

# The Beach Boys - Dance Dance Dance

♩ = 149,001694

- GLOCKENSPL:** Remains silent throughout the score.
- MUTED GTR:** Remains silent throughout the score.
- ACOU BASS:** Remains silent throughout the score.
- SYNVOX (Top):** Remains silent throughout the score.
- SYNVOX (Bottom):** Remains silent throughout the score.
- MELODY:** Remains silent throughout the score.

♩ = 149,001694

6

DRUMS

GLOCKENSPL

STEEL GTR

CLEAN GTR

ACOU BASS

MUTED GTR

MELODY

9

DRUMS

GLOCKENSPL

STEEL GTR

MUTED GTR

CLEAN GTR

ACOU BASS

MUTED GTR

SYNVOX

SYNVOX

MELODY

Detailed description of the musical score: The score is for a 3-measure section, starting at measure 9. The instruments are: DRUMS (drum set), GLOCKENSPL (glockenspiel), STEEL GTR (steel guitar), MUTED GTR (muted guitar), CLEAN GTR (clean guitar), ACOU BASS (acoustic bass), MUTED GTR (muted guitar), SYNVOX (synvox), and MELODY. Measure 9 begins with a drum fill (snare, hi-hat, kick) and a melodic line in the MELODY part. Measure 10 continues the melodic line. Measure 11 features a complex drum pattern with cymbals and a melodic line with a long note.

12

DRUMS  
STEEL GTR  
MUTED GTR  
CLEAN GTR  
ACOU BASS  
SYNVOX  
SYNVOX  
MELODY

14

DRUMS  
STEEL GTR  
MUTED GTR  
CLEAN GTR  
ACOU BASS  
SYNVOX  
SYNVOX  
MELODY

16

DRUMS

STEEL GTR

MUTED GTR

CLEAN GTR

ACOU BASS

SYNVOX

SYNVOX

MELODY

18

DRUMS

STEEL GTR

MUTED GTR

CLEAN GTR

ACOU BASS

SYNVOX

MELODY

20

DRUMS

GLOCKENSPL

STEEL GTR

MUTED GTR

CLEAN GTR

ACOU BASS

MUTED GTR

SYNVOX

MELODY

23

DRUMS

GLOCKENSPL

STEEL GTR

MUTED GTR

CLEAN GTR

ACOU BASS

MUTED GTR

SYNVOX

SYNVOX

MELODY

26

DRUMS

STEEL GTR

MUTED GTR

CLEAN GTR

ACOU BASS

SYNVOX

SYNVOX

MELODY

28

DRUMS

STEEL GTR

MUTED GTR

CLEAN GTR

ACOU BASS

SYNVOX

SYNVOX

MELODY

30

DRUMS

STEEL GTR

MUTED GTR

CLEAN GTR

ACOU BASS

SYNVOX

SYNVOX

MELODY

32

DRUMS

STEEL GTR

MUTED GTR

CLEAN GTR

ACOU BASS

SYNVOX

SYNVOX

MELODY

34

DRUMS

STEEL GTR

MUTED GTR

CLEAN GTR

ACOU BASS

SYNVOX

MELODY

37

DRUMS

STEEL GTR

MUTED GTR

CLEAN GTR

ACOU BASS

40

DRUMS

STEEL GTR

MUTED GTR

CLEAN GTR

ACOU BASS

43

DRUMS

STEEL GTR

MUTED GTR

CLEAN GTR

ACOU BASS

46

DRUMS

GLOCKENSPL

STEEL GTR

MUTED GTR

CLEAN GTR

ACOU BASS

MUTED GTR

MELODY

49

52

DRUMS

STEEL GTR

MUTED GTR

CLEAN GTR

ACOU BASS

SYNVOX

SYNVOX

MELODY

54

DRUMS

STEEL GTR

MUTED GTR

CLEAN GTR

ACOU BASS

SYNVOX

SYNVOX

MELODY

56

DRUMS

STEEL GTR

MUTED GTR

CLEAN GTR

ACOU BASS

SYNVOX

SYNVOX

MELODY

58

DRUMS

STEEL GTR

MUTED GTR

CLEAN GTR

ACOU BASS

SYNVOX

MELODY

60

DRUMS

STEEL GTR

MUTED GTR

CLEAN GTR

ACOU BASS

SYNVOX

SYNVOX

MELODY

62

DRUMS

STEEL GTR

MUTED GTR

CLEAN GTR

ACOU BASS

SYNVOX

SYNVOX

MELODY

64

DRUMS

STEEL GTR

MUTED GTR

CLEAN GTR

ACOU BASS

SYNVOX

SYNVOX

MELODY

66

DRUMS

STEEL GTR

MUTED GTR

CLEAN GTR

ACOU BASS

SYNVOX

SYNVOX

MELODY

68

DRUMS

STEEL GTR

MUTED GTR

CLEAN GTR

ACOU BASS

SYNVOX

MELODY

70

DRUMS

STEEL GTR

MUTED GTR

CLEAN GTR

ACOU BASS

SYNVOX

SYNVOX

MELODY

72

DRUMS

STEEL GTR

MUTED GTR

CLEAN GTR

ACOU BASS

SYNVOX

SYNVOX

MELODY

74

DRUMS

STEEL GTR

MUTED GTR

CLEAN GTR

ACOU BASS

SYNVOX

SYNVOX

MELODY

76

DRUMS

STEEL GTR

MUTED GTR

CLEAN GTR

ACOU BASS

SYNVOX

SYNVOX

MELODY

78

DRUMS

STEEL GTR

MUTED GTR

CLEAN GTR

ACOU BASS

SYNVOX

MELODY

80

DRUMS

STEEL GTR

MUTED GTR

CLEAN GTR

ACOU BASS

SYNVOX

MELODY

# The Beach Boys - Dance Dance Dance

## DRUMS

♩ = 149,001694

7/4

7

11

13

15

17

20

24

27

29

V.S.

31

34

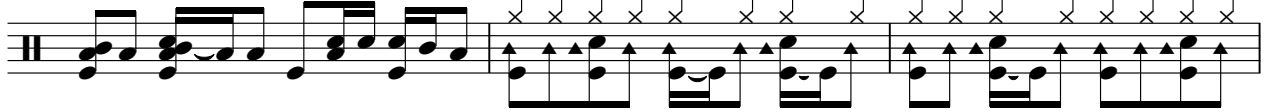

37

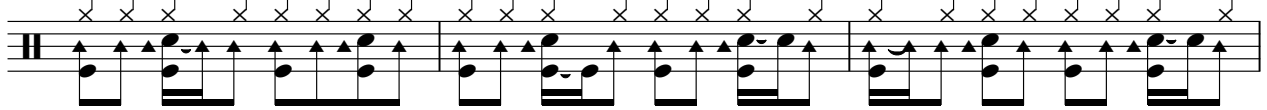

40

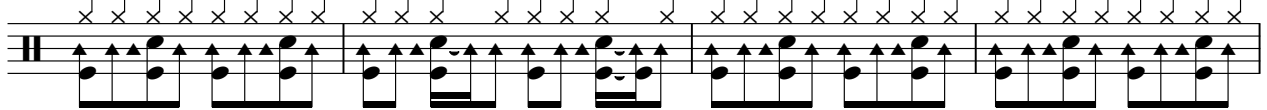

44

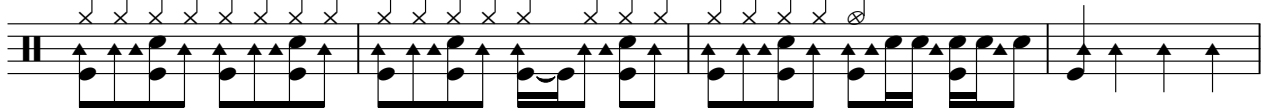

48

52

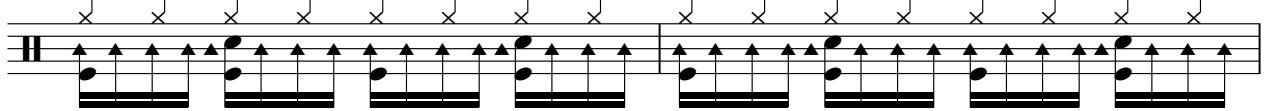

54

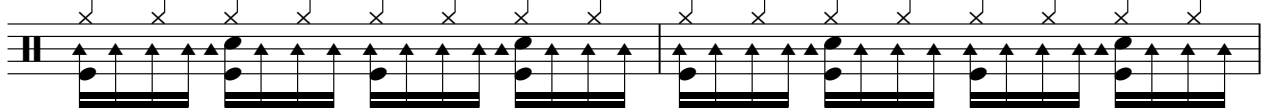

56

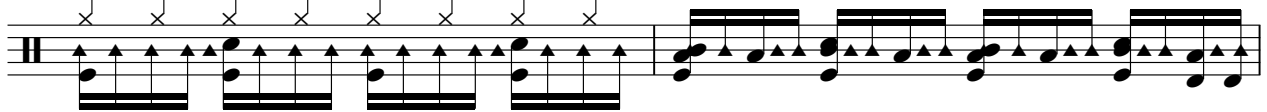

58

DRUMS

60

62

64

66

68

70

72

74

76

78

V.S.

4

# DRUMS

80

♩ = 149,001694

5

9

10

21

22

24

22

48

50

50

32

STEEL GTR

The Beach Boys - Dance Dance Dance

♩ = 149,001694

3

7

11

14

17

21

25

28

31

35

V.S.

69

72

74

77

79

MUTED GTR

The Beach Boys - Dance Dance Dance

♩ = 149,001694

8

13

17

21

28

32

36

40

44

4

4

51

55

59

63

67

71

75

79

♩ = 149,001694

2

7

11

15

18

21

25

29

32

35

V.S.

71

74

77

80

ACOU BASS

The Beach Boys - Dance Dance Dance

♩ = 149,001694

4

9

13

17

21

26

30

34

38

42

V.S.

46

51

55

59

63

67

71

75

79

MUTED GTR

The Beach Boys - Dance Dance Dance

♩ = 149,001694

♩ = 149,001694

8

14

19

27

33

15

52

57

63

3

68

74

3

2

# SYNVOX

78

2

♩ = 149,001694

7

13

23

28

49

54

61

65

72

75

6

18

4

4

6

MELODY

The Beach Boys - Dance Dance Dance

♩ = 149,001694

4

9

14

19

24

29

33

11

