

The Beach Boys - God Only Knows

♩ = 116,000313

♩ = 116,000313

6

FR.HORN

DRUMS

STEEL GTR

SITAR

ACOU BASS

STRINGS

A.PIANO 1

8

FLUTE

FR.HORN

DRUMS

STEEL GTR

SITAR

ACOU BASS

STRINGS

A.PIANO 1

MELODY

DRUMS

ACOU BASS

A.PIANO 1

18

MELODY

DRUMS

ACOU BASS

A.PIANO 1

20

MELODY

DRUMS

ACOU BASS

STRINGS

A.PIANO 1

22

24

MELODY

DRUMS

ACOU BASS

STRINGS

A.PIANO 1

26

MELODY

DRUMS

ACOU BASS

STRINGS

A.PIANO 1

28

MELODY

DRUMS

ACOU BASS

STRINGS

A.PIANO 1

MELODY

DRUMS

ACOU BASS

STRINGS

A.PIANO 1

MELODY

DRUMS

ACOU BASS

STRINGS

A.PIANO 1

FLUTE

DRUMS

ACOU BASS

STRINGS

A.PIANO 1

38

FLUTE

TUBA

DRUMS

ACOU BASS

STRINGS

A.PIANO 1

40

FLUTE

TUBA

DRUMS

ACOU BASS

STRINGS

A.PIANO 1

42

FLUTE

TUBA

DRUMS

ACOU BASS

STRINGS

A.PIANO 1

44

FLUTE

TUBA

DRUMS

ACOU BASS

STRINGS

A.PIANO 1

45

FLUTE

TUBA

DRUMS

ACOU BASS

STRINGS

A.PIANO 1

46

MELODY

DRUMS

ACOU BASS

STRINGS

A.PIANO 1

48

MELODY

DRUMS

ACOU BASS

STRINGS

A.PIANO 1

50

MELODY

DRUMS

ACOU BASS

STRINGS

A.PIANO 1

52

MELODY

DRUMS

ACOU BASS

STRINGS

A.PIANO 1

54

FLUTE

MELODY

DRUMS

ACOU BASS

STRINGS

A.PIANO 1

56

FLUTE

MELODY

DRUMS

ACOU BASS

STRINGS

A.PIANO 1

58

FLUTE

MELODY

DRUMS

ACOU BASS

STRINGS

A.PIANO 1

60

FLUTE

MELODY

DRUMS

ACOU BASS

STRINGS

A.PIANO 1

62

MELODY

TUBA

DRUMS

ACOU BASS

STRINGS

A.PIANO 1

64

MELODY

TUBA

DRUMS

ACOU BASS

STRINGS

A.PIANO 1

66

MELODY

TUBA

TUBA

DRUMS

ACOU BASS

STRINGS

A.PIANO 1

68

MELODY

TUBA

TUBA

DRUMS

ACOU BASS

STRINGS

A.PIANO 1

69

MELODY

TUBA

TUBA

DRUMS

ACOU BASS

STRINGS

A.PIANO 1

71

MELODY

TUBA

TUBA

DRUMS

ACOU BASS

STRINGS

A.PIANO 1

72

TUBA

TUBA

DRUMS

ACOU BASS

STRINGS

A.PIANO 1

73

MELODY

TUBA

DRUMS

ACOU BASS

STRINGS

A.PIANO 1

74

MELODY

TUBA

TUBA

DRUMS

ACOU BASS

STRINGS

A.PIANO 1

76

MELODY

TUBA

TUBA

DRUMS

ACOU BASS

STRINGS

A.PIANO 1

77

MELODY

TUBA

TUBA

DRUMS

ACOU BASS

STRINGS

A.PIANO 1

78

MELODY

TUBA

DRUMS

ACOU BASS

STRINGS

A.PIANO 1

79

MELODY

TUBA

TUBA

DRUMS

ACOU BASS

STRINGS

A.PIANO 1

81

MELODY

TUBA

TUBA

DRUMS

ACOU BASS

STRINGS

A.PIANO 1

82

MELODY

TUBA

DRUMS

ACOU BASS

STRINGS

A.PIANO 1

84

MELODY

TUBA

DRUMS

ACOU BASS

STRINGS

A.PIANO 1

85

TUBA

DRUMS

ACOU BASS

STRINGS

A.PIANO 1

FLUTE

The Beach Boys - God Only Knows

♩ = 116,000313

7 23

34

38

42

46 8

57

60 27

The Beach Boys - God Only Knows

MELODY

♩ = 116,000313

9

13

17

21

26

30

32

12

MELODY

46

50

53

57

62

67

73

78

82

TUBA

The Beach Boys - God Only Knows

♩ = 116,000313

36

41

44

43

TUBA

The Beach Boys - God Only Knows

♩ = 116,000313

61

65

71

76

81

84

2

TUBA

The Beach Boys - God Only Knows

♩ = 116,000313

64

68

74

79

The Beach Boys - God Only Knows

DRUMS

♩ = 116,000313

5

6

6

6

6

6

6

6

6

6

6

6

6

6

6

6

6

6

6

6

6

6

V.S.

DRUMS

19

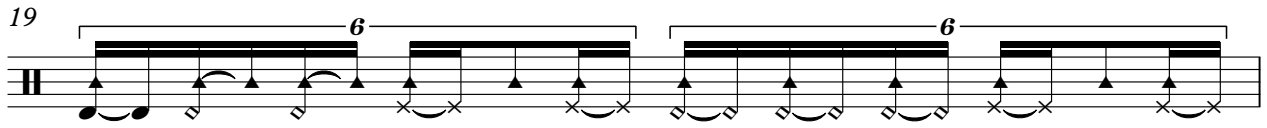

20

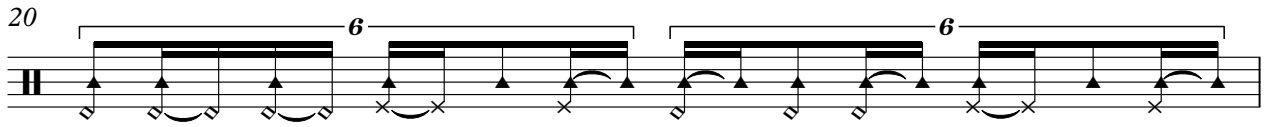

21

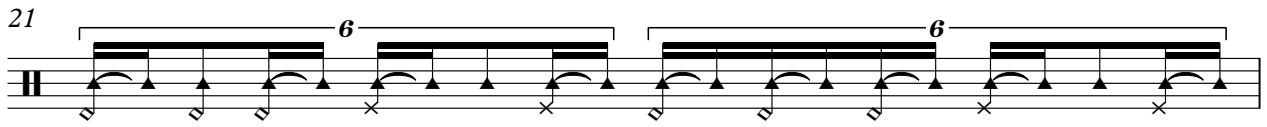

22

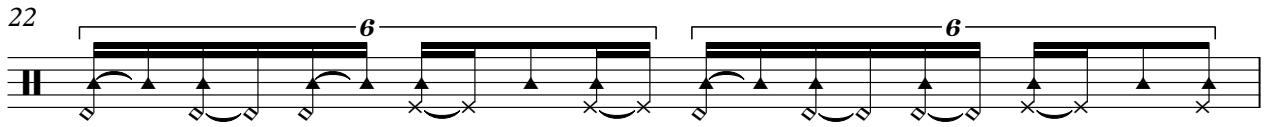

23

25

26

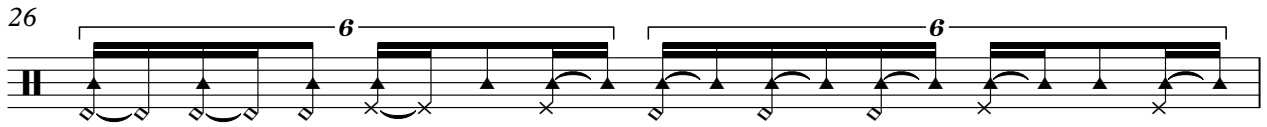

27

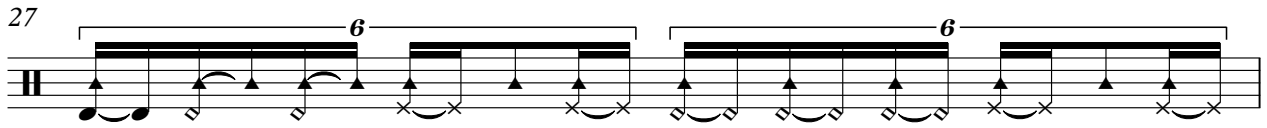

28

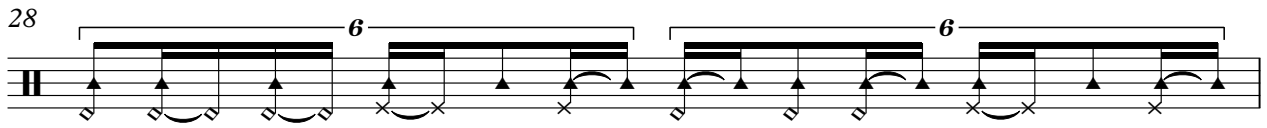

29

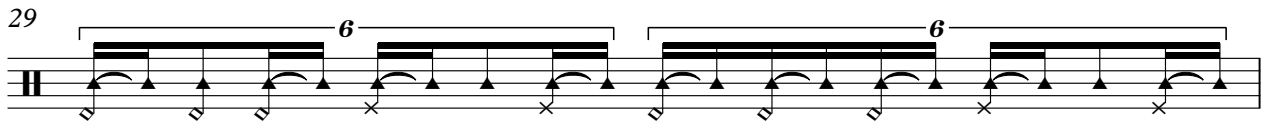

DRUMS

30

31

33

36

38

39

40

41

42

44

V.S.

DRUMS

45

46

47

48

49

50

52

53

54

55

DRUMS

56

57

58

60

62

64

65

66

67

68

V.S.

69

70

71

72

73

74

75

76

77

78

DRUMS

79

80

81

82

83

84

85

STEEL GTR

The Beach Boys - God Only Knows

♩ = 116,000313

6

9

79

SITAR

The Beach Boys - God Only Knows

♩ = 116,000313

7

79

The Beach Boys - God Only Knows

ACOU BASS

♩ = 116,000313

4

9

13

17

21

25

29

33

37

41

V.S.

46

50

54

58

62

66

70

74

78

82

ACOU BASS

84

The Beach Boys - God Only Knows

STRINGS

♩ = 116,000313

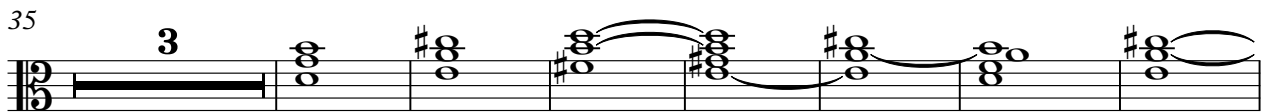

The Beach Boys - God Only Knows

A.PIANO 1

♩ = 116,000313

6

9

13

16

19

22

25

28

31

V.S.

68

71

74

77

80

83
