

# The Beach Boys - Here Today

♩ = 120,000000

Sax

Drums

Mute Guitar

Bass

Piano

Organ

♩ = 120,000000

Melody

4

Mute Guit

Bass

Piano

Organ

Melody

6

8

10

Sax

Trombone

Timpani

Drums

Mute Guit

Bass

Back Voca

Piano

Piano 2

Organ

Melody

12

Sax

Trombone

Timpani

Drums

Mute Guit

Bass

Back Voca

Piano

Piano 2

Organ

Melody

13

Sax

Trombone

Timpani

Drums

Mute Guit

Bass

Back Voca

Piano

Piano 2

Organ

Melody

14

Sax

Trombone

Timpani

Drums

Mute Guit

Bass

Back Voca

Piano

Piano 2

Organ

Melody

15

Sax

Trombone

Timpani

Drums

Mute Guit

Bass

Back Voca

Piano

Piano 2

Organ

Melody

16

Sax

Trombone

Timpani

Drums

Mute Guit

Bass

Back Voca

Piano

Piano 2

Organ

Melody

17

18

Sax

Trombone

Timpani

Drums

Mute Guitar

Bass

Piano

Piano 2

Organ

Organ 2

Melody

20

Mute Guitar

Bass

Organ

Organ 2

Melody

22

Trombone

Mute Guitar

Bass

Organ

Organ 2

Melody

23

Sax

Trombone

Timpani

Drums

Mute Guit

Bass

Piano 2

Organ 2

Melody

25

Sax

Trombone

Timpani

Drums

Mute Guitar

Bass

Piano 2

Organ 2

Melody

27

Sax

Trombone

Timpani

Drums

Mute Guit

Bass

Piano 2

Organ 2

Melody

29

31

Timpani

Drums

Mute Guitar

Bass

Piano

Organ

Melody

33

35

37

39

40

Sax

Trombone

Timpani

Drums

Mute Guit

Bass

Back Voca

Piano

Piano 2

Organ

Melody

41

Sax

Trombone

Timpani

Drums

Mute Guit

Bass

Back Voca

Piano

Piano 2

Organ

Melody

42

43

Sax

Trombone

Timpani

Drums

Mute Guit

Bass

Back Voca

Piano

Piano 2

Organ

Melody

44

Sax

Trombone

Timpani

Drums

Mute Guit

Bass

Back Voca

Piano

Piano 2

Organ

Melody

45

Sax

Trombone

Timpani

Drums

Mute Guit

Bass

Back Voca

Piano

Piano 2

Organ

Organ 2

Melody

47

Mute Guitar

Bass

Organ

Organ 2

Melody

49

Trombone

Mute Guitar

Bass

Organ

Organ 2

Melody

50

Sax

Trombone

Timpani

Drums

Mute Guit

Bass

Piano 2

Organ 2

Melody

52

54

56

Sax

Timpani

Drums

Mute Guit

Guitar

Bass

Piano 2

Organ 2

58

Mute Guit

Piano 2

59

Timpani

Drums

Mute Guit

Guitar

Bass

Piano 2

Organ 2

60

Mute Guit

Guitar

Bass

Piano 2

61

Drums

Mute Guit

Guitar

Bass

Piano 2

Organ 2

62

Drums

Mute Guit

Piano 2

Organ 2

63

Drums

Mute Guit

Guitar

Bass

Piano 2

Organ 2

64

Drums

Mute Guit

Bass

Piano 2

65

Timpani

Drums

Bass

Piano

Piano 2

Organ

67

Timpani

Drums

Bass

Piano

Piano 2

Organ

69

Timpani

Drums

Bass

Piano

Piano 2

Organ

71

Timpani

Drums

Bass

Piano

Piano 2

Organ

Organ 2

73

Mute Guit

Bass

Organ

Organ 2

75

Mute Guit

Bass

Organ

Organ 2

Trombone

A single staff for Trombone, showing a whole rest for the duration of the measure.

Drums

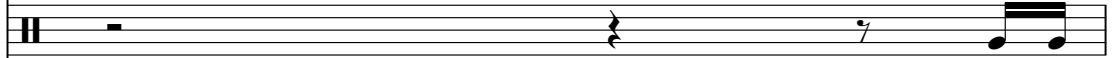

A single staff for Drums, showing a snare drum followed by a tom-tom.

Mute Guitar

A single staff for Mute Guitar, featuring sixteenth-note runs with a '6' above each run, indicating a sixteenth-note figure.

Bass

A single staff for Bass, showing eighth-note patterns with a '7' below each note, indicating a seventh-fret position.

Organ

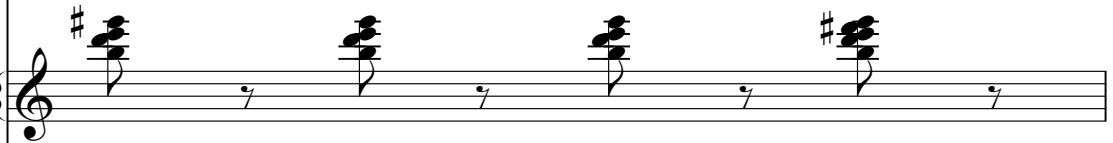

A single staff for Organ, showing chords and rests.

Organ 2

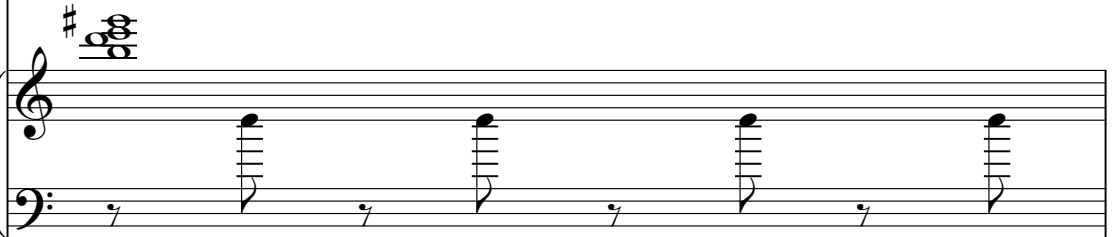

A grand staff for Organ 2, showing chords and rests.

Melody

A single staff for Melody, showing eighth and quarter notes.

77

79

Sax

Trombone

Timpani

Drums

Mute Guit

Bass

Piano 2

Organ 2

Melody

81

83

85

Sax

Trombone

Timpani

Drums

Mute Guitar

Bass

Piano 2

Organ 2

87

Sax

Trombone

Timpani

Drums

Mute Guit

Bass

Piano 2

Organ 2

89

Sax

Trombone

Timpani

Drums

Mute Guit

Bass

Piano 2

Organ 2

91

- Organ 2:** Treble and Bass clefs, playing chords.

93

95

Sax

Trombone

Timpani

Drums

Mute Guit

Guitar

Bass

Back Voca

Piano

Piano 2

Organ

Organ 2

Melody

96

- Piano 2:** Treble and Bass clefs, active line with notes and accidentals.

# The Beach Boys - Here Today

Sax

♩ = 120,000000

12

18

27

38

44

52

77

82

87

4

5

21

2

Sax

91

95

# The Beach Boys - Here Today

## Trombone

♩ = 120,000000

6

13

19

3

27

5

38

44

3

52

20

77

83

87

2

Trombone

91

94

# The Beach Boys - Here Today

## Timpani

♩ = 120,000000

**6**

11

15

19

**4**

26

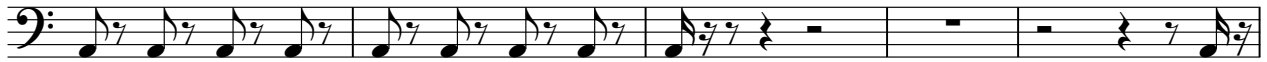

31

35

39

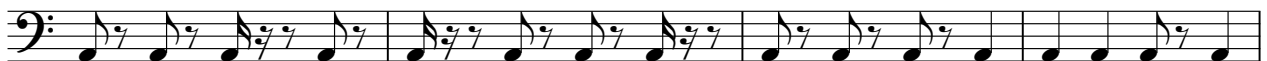

43

**4**

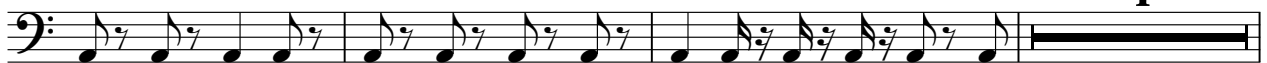

50

54

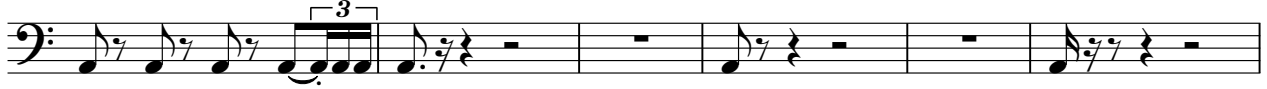

60

68

72

79

83

86

89

93

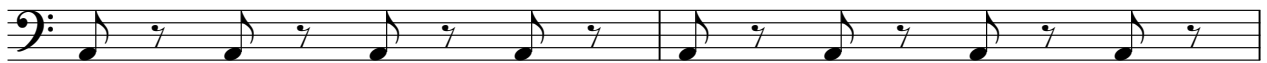

Timpani

95

2

# The Beach Boys - Here Today

## Drums

♩ = 120,000000

4/4 **2** **4**

10

16 **4**

24

30

35

40

45 **4**

53

61

66

70

77

83

89

94

# The Beach Boys - Here Today

Mute Guit

♩ = 120,000000

2

5

7

9

11

13

15

17

19

22

6

6

6

6

V.S.

23

25

27

30

32

34

36

38

40

42

44

46

49

50

52

54

57

58

59

60

V.S.

61

62

63

64

73

76

77

79

81

84

86

88

91

93

95

Guitar

The Beach Boys - Here Today

♩ = 120,000000

56

60

64

28

2

# The Beach Boys - Here Today

Bass

♩ = 120,000000

2

6

10

15

20

22

24

29

33

37

V.S.

42

47

49

51

56

61

67

72

76

78

83

88

93

96

Back Voca

The Beach Boys - Here Today

♩ = 120,000000

6

13

16

35

35

42

46

92

2

The Beach Boys - Here Today

Piano

♩ = 120,000000

2

5

7

9

12

17

11

31

33

35

37

V.S.

41

46

19

19

68

72

20

2

♩ = 120,000000

9

13

16

19

3

26

30

7

40

43

45

3

50

55

59

63

67

70

73

81

86

90

94

# The Beach Boys - Here Today

Organ

♩ = 120,000000  
2

11

16

20

7

30

39

44

48

15

2

Organ

65

70

74

77

15

2

# The Beach Boys - Here Today

## Organ 2

♩ = 120,000000

18

18

22

28

17

17

48

53

57

61 8

72

76

82

89

94 2

# The Beach Boys - Here Today

## Melody

♩ = 120,000000

2

6

10

14

18

22

26

30

34

38

42

46

50

55

20

79

83

9

2