

The Beach Boys - KOKOMO

♩ = 112,000893

FLUTE

DRUMS

TRIANGLE

5

FLUTE

DRUMS

TRIANGLE

8

FLUTE

DRUMS

TRIANGLE

10

FLUTE

DRUMS

A. GUITAR

BASS 1

BASS 2

12

FLUTE

DRUMS

XYLOPHONE

A. GUITAR

BASS 1

BASS 2

15

FLUTE

DRUMS

XYLOPHONE

A.GUITAR

BASS 1

BASS 2

17

FLUTE

DRUMS

XYLOPHONE

A.GUITAR

BASS 1

BASS 2

ACCORDION

19

FLUTE

DRUMS

XYLOPHONE

A.GUITAR

BASS 1

BASS 2

ACCORDION

21

FLUTE

DRUMS

XYLOPHONE

A.GUITAR

BASS 1

BASS 2

ACCORDION

23

FLUTE

DRUMS

XYLOPHONE

A. GUITAR

BASS 1

BASS 2

ACCORDION

25

FLUTE

DRUMS

XYLOPHONE

A. GUITAR

BASS 1

BASS 2

ACCORDION

27

FLUTE

DRUMS

XYLOPHONE

A.GUITAR

BASS 1

ACCORDION

30

FLUTE

DRUMS

A.GUITAR

BASS 1

ACCORDION

33

FLUTE

DRUMS

A.GUITAR

BASS 1

ACCORDION

35

FLUTE

DRUMS

A.GUITAR

BASS 1

ACCORDION

37

FLUTE

DRUMS

A.GUITAR

BASS 1

ACCORDION

39

FLUTE

DRUMS

A.GUITAR

BASS 1

BASS 2

ACCORDION

TELEPHONE

42

FLUTE

DRUMS

A.GUITAR

BASS 1

BASS 2

E.PIANO

45

FLUTE

DRUMS

A. GUITAR

BASS 1

BASS 2

E. PIANO

47

FLUTE

DRUMS

XYLOPHONE

A.GUITAR

BASS 1

BASS 2

ACCORDION

E.PIANO

49

FLUTE

DRUMS

XYLOPHONE

A.GUITAR

BASS 1

BASS 2

ACCORDION

51

FLUTE

DRUMS

XYLOPHONE

A.GUITAR

BASS 1

BASS 2

ACCORDION

53

FLUTE

DRUMS

XYLOPHONE

A.GUITAR

BASS 1

BASS 2

ACCORDION

55

FLUTE

DRUMS

XYLOPHONE

A.GUITAR

BASS 1

BASS 2

ACCORDION

57

FLUTE

DRUMS

XYLOPHONE

A. GUITAR

BASS 1

ACCORDION

60

FLUTE

DRUMS

A. GUITAR

BASS 1

ACCORDION

63

FLUTE

DRUMS

A.GUITAR

BASS 1

ACCORDION

65

FLUTE

DRUMS

A.GUITAR

BASS 1

ACCORDION

67

FLUTE

DRUMS

A.GUITAR

BASS 1

ACCORDION

69

FLUTE

SAX

DRUMS

A. GUITAR

BASS 1

ACCORDION

TELEPHONE

6

71

SAX

DRUMS

A. GUITAR

BASS 1

ACCORDION

3

73

SAX

DRUMS

A.GUITAR

BASS 1

ACCORDION

76

SAX

DRUMS

A.GUITAR

BASS 1

ACCORDION

78

FLUTE

SAX

DRUMS

XYLOPHONE

A. GUITAR

BASS 1

BASS 2

ACCORDION

80

FLUTE

DRUMS

XYLOPHONE

A. GUITAR

BASS 1

BASS 2

ACCORDION

82

FLUTE

DRUMS

XYLOPHONE

A.GUITAR

BASS 1

BASS 2

ACCORDION

84

FLUTE

DRUMS

XYLOPHONE

A.GUITAR

BASS 1

BASS 2

ACCORDION

86

FLUTE

DRUMS

XYLOPHONE

A.GUITAR

BASS 1

BASS 2

ACCORDION

88

FLUTE

DRUMS

A.GUITAR

BASS 1

ACCORDION

90

FLUTE

DRUMS

A. GUITAR

BASS 1

ACCORDION

93

FLUTE

DRUMS

A. GUITAR

BASS 1

ACCORDION

95

FLUTE

DRUMS

A. GUITAR

BASS 1

ACCORDION

97

FLUTE

DRUMS

A.GUITAR

BASS 1

ACCORDION

99

FLUTE

DRUMS

A.GUITAR

BASS 1

ACCORDION

102

FLUTE

DRUMS

A.GUITAR

BASS 1

ACCORDION

105

FLUTE

DRUMS

A. GUITAR

BASS 1

ACCORDION

107

FLUTE

DRUMS

A. GUITAR

BASS 1

ACCORDION

109

FLUTE

DRUMS

A. GUITAR

BASS 1

ACCORDION

The Beach Boys - KOKOMO

FLUTE

♩ = 112,000893

2

6

9

13

16

21

24

27

30

33

V.S.

37

41

45

49

53

56

59

62

66

70

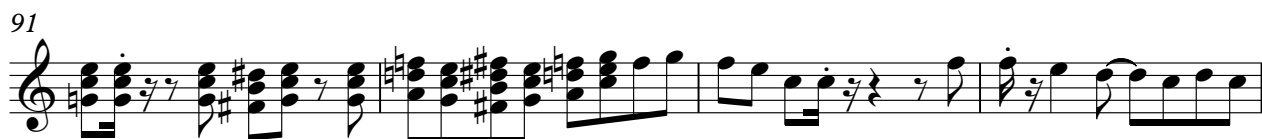

SAX

The Beach Boys - KOKOMO

♩ = 112,000893 **69**

6

72

3

75

3 3

78 **33**

The Beach Boys - KOKOMO

DRUMS

♩ = 112,000893

5

9

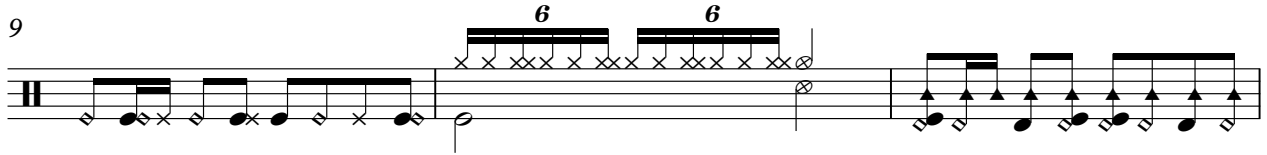

12

15

18

21

24

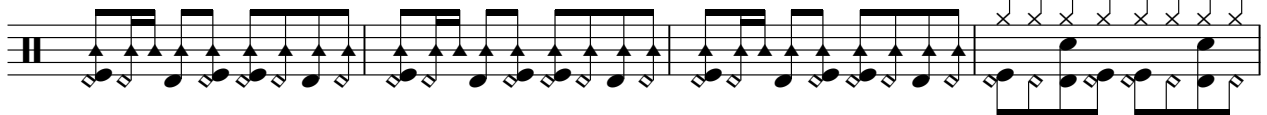

28

32

V.S.

DRUMS

36

40

43

46

49

52

55

59

63

67

DRUMS

71

75

79

82

85

89

93

97

101

105

V.S.

DRUMS

108

TRIANGLE

The Beach Boys - KOKOMO

♩ = 112,000893

6

9

102

XYLOPHONE

The Beach Boys - KOKOMO

♩ = 112,000893
11

16

19

21

23

25

27 **19**

XYLOPHONE

48

6 6 6 6

50

6 6 6 3 6 6 6 6

52

6 6 6 6 6 6 6 6

54

6 6 6 6 6 6 6 6

56

6 6 6 6 20

79

6 6 6 6 6 6 6 3

81

6 6 6 6 6 6 6 6

83

6 6 6 6 6 6 6 6

85

6 6 6 6 6 6 6 6

87

24

A.GUITAR

The Beach Boys - KOKOMO

♩ = 112,000893

10

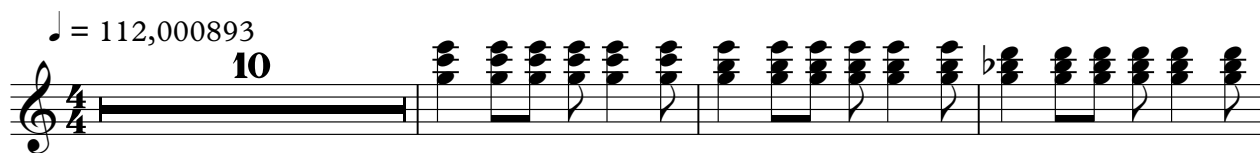

14

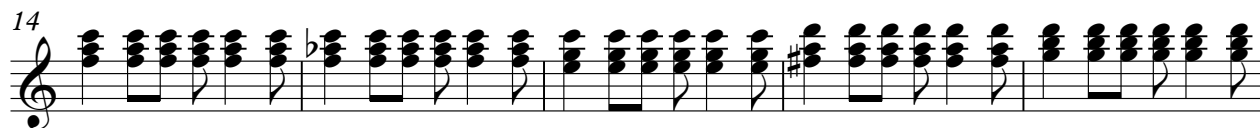

19

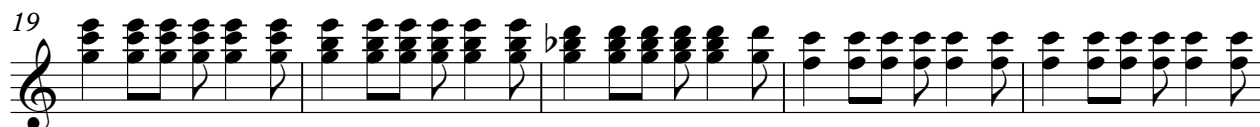

24

29

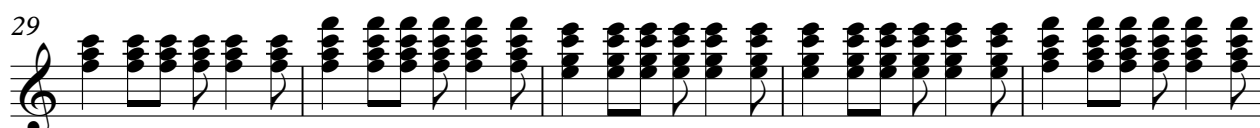

34

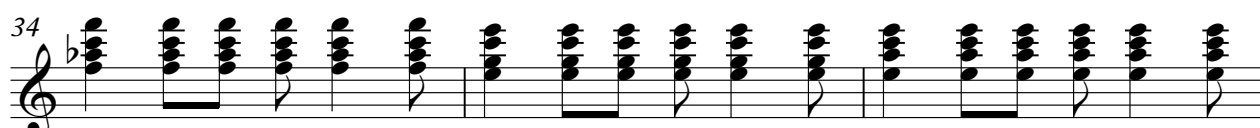

37

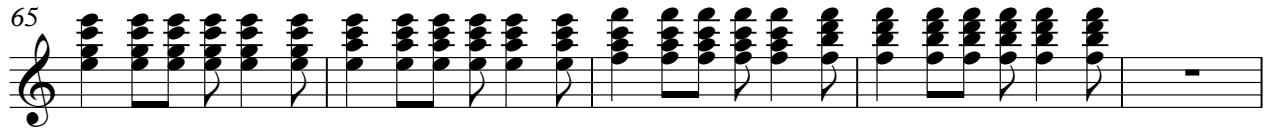

90

95

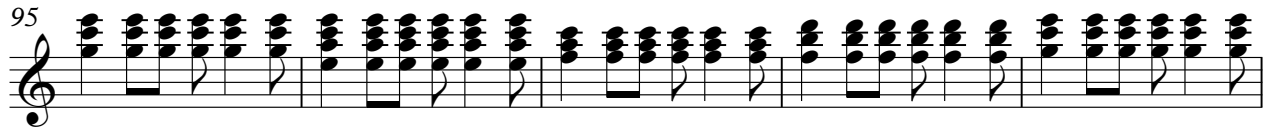

100

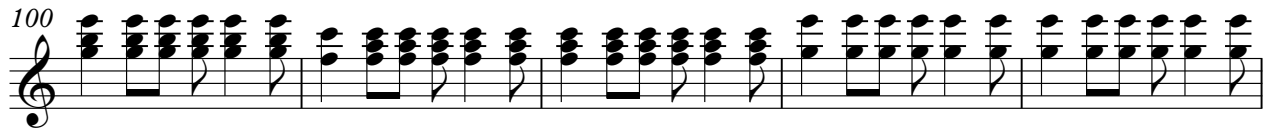

105

108

BASS 1

The Beach Boys - KOKOMO

♩ = 112,000893

10

15

21

27

33

38

45

51

57

63

V.S.

68

75

81

87

93

98

104

108

BASS 2

The Beach Boys - KOKOMO

♩ = 112,000893

9

14

20

26

13

44

50

56

21

82

85

25

ACCORDION

The Beach Boys - KOKOMO

♩ = 112,000893

17

21

27

30

33

36

38

8

48

53

58

61

64

67

71

76

81

86

90

93

96

99

102

105

108

110

E.PIANO

The Beach Boys - KOKOMO

♩ = 112,000893

41

41

45

64

64

TELEPHONE

The Beach Boys - KOKOMO

♩ = 112,000893

38 28

69

41
