

# The Beach Boys - Surfcity

♩ = 152,002640

melody

Drums

piano

gitarre2

gitarre1

Bass

Chor-ahh

♩ = 152,002640

Fl.,che

6

melody

Drums

piano

gitarre2

gitarre1

Bass

Chor-ahh

Fl.,che

9

melody

Drums

piano

gitarre2

gitarre1

Bass

Fl.,che

12

melody

Drums

piano

gitarre2

gitarre1

Bass

Fl.,che

15

melody

Drums

piano

gitarre2

gitarre1

Bass

Chor-ahh

Fl.,che

18

21

melody

Drums

piano

gitarre2

gitarre1

Bass

Chor-ahh

Fl.,che

24

melody

Drums

piano

gitarre2

gitarre1

Bass

Chor-ahh

Fl.,che

26

melody  
Drums  
piano  
gitarre2  
gitarre1  
Bass  
Chor-ahh  
Fl.,che

28

melody  
Drums  
piano  
gitarre2  
gitarre1  
Bass  
Chor-ahh  
Fl.,che

31

34

melody  
Drums  
piano  
gitarre2  
gitarre1  
Bass  
Fl.,che

36

melody  
Drums  
piano  
gitarre2  
gitarre1  
Bass  
Fl.,che

38

melody

Drums

piano

gitarre2

gitarre1

Bass

Fl.,che

40

melody

Drums

piano

gitarre2

gitarre1

Bass

Chor-ahh

Fl.,che

43

melody

Drums

piano

gitarre2

gitarre1

Bass

Chor-ahh

Fl.,che

45

48

melody

Drums

piano

gitarre2

gitarre1

Bass

Chor-ahh

Fl.,che

51

melody

Drums

piano

gitarre2

gitarre1

Bass

Chor-ahh

Fl.,che

54

- piano:** Provides harmonic support with chords and arpeggiated figures in the right hand.
- gitarre2:** Plays a rhythmic accompaniment with chords and arpeggios in the right hand.
- gitarre1:** Plays a rhythmic accompaniment with chords and arpeggios in the right hand.

57

melody

Drums

piano

gitarre2

gitarre1

Bass

Chor-ahh

Fl.,che

59

melody

Drums

piano

gitarre2

gitarre1

Bass

Fl.,che

62

melody  
Drums  
piano  
gitarre2  
gitarre1  
Bass  
Fl.,che

65

melody  
Drums  
piano  
gitarre2  
gitarre1  
Bass  
Chor-ahh  
Fl.,che

68

melody

Drums

piano

gitarre2

gitarre1

Bass

Chor-ahh

Fl.,che

71

melody

Drums

piano

gitarre2

gitarre1

Bass

Chor-ahh

Fl.,che

74

melody

Drums

piano

gitarre2

gitarre1

Bass

Chor-ahh

Fl.,che

77

melody

Drums

piano

gitarre2

gitarre1

Bass

Chor-ahh

Fl.,che

79

82

melody

Drums

piano

gitarre2

gitarre1

Bass

Chor-ahh

Fl.,che

85

melody

Drums

piano

gitarre2

gitarre1

Bass

Chor-ahh

Fl.,che

87

Drums

piano

gitarre2

gitarre1

Bass

Fl.,che

89

Drums

piano

gitarre2

gitarre1

Bass

Fl.,che

92

Drums

piano

gitarre2

gitarre1

Bass

Fl.,che

95

Drums

piano

gitarre2

gitarre1

Bass

Fl.,che

# The Beach Boys - Surfcity

melody

$\text{♩} = 152,002640$

2

8

13

18

23

27

31

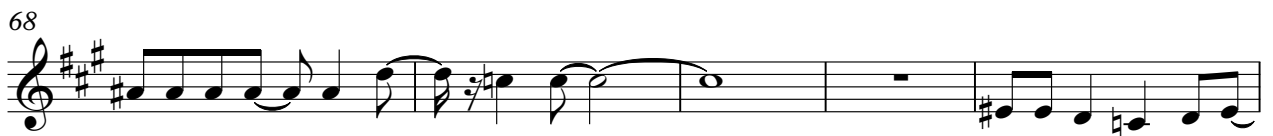
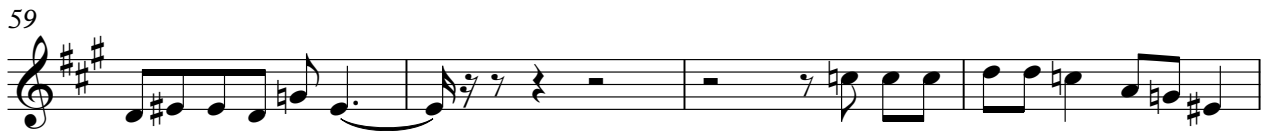

81

16

# The Beach Boys - Surfcity

## Drums

♩ = 152,002640

2

7

11

15

19

23

27

32

35

39

V.S.

43

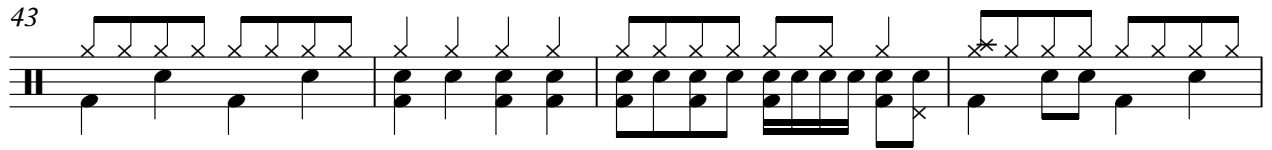

47

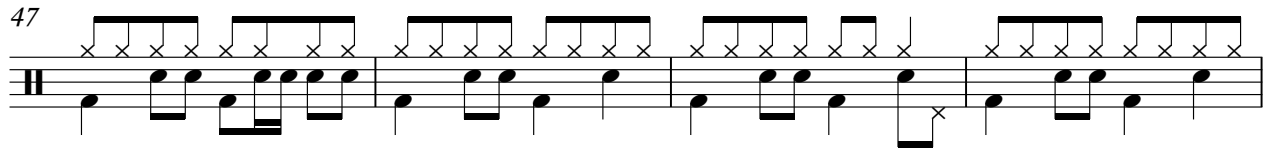

51

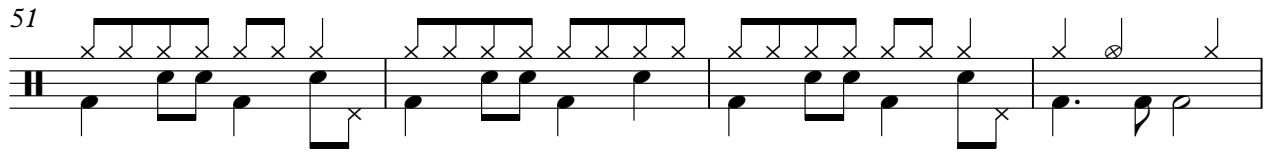

55

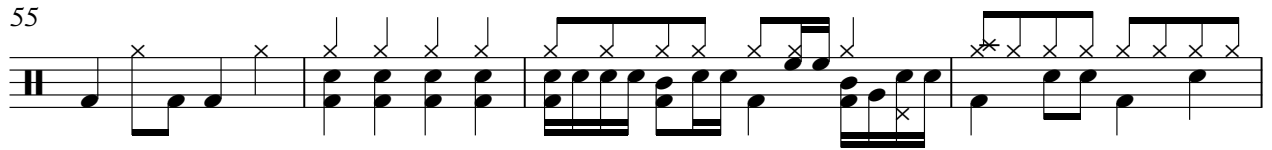

59

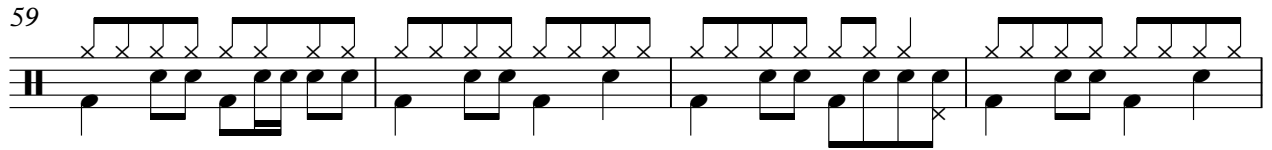

63

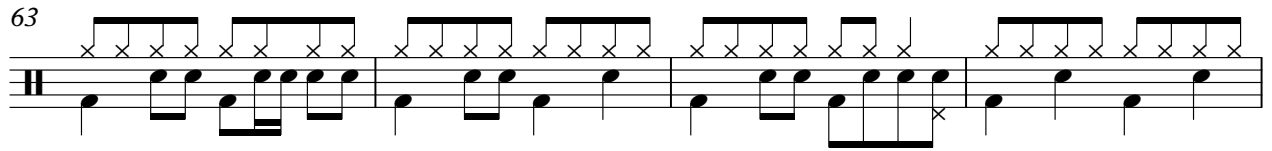

67

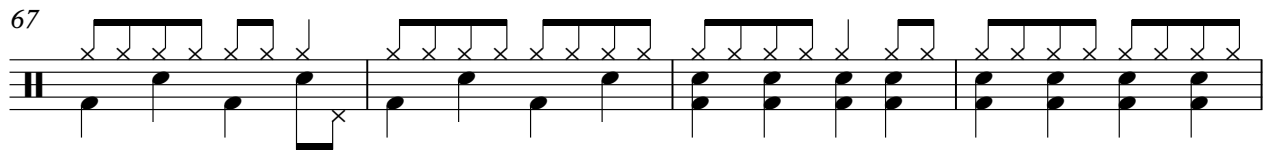

71

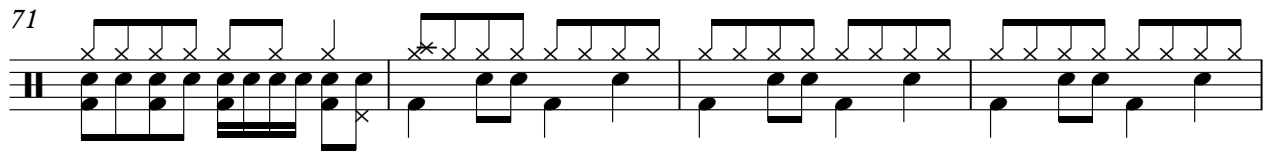

75

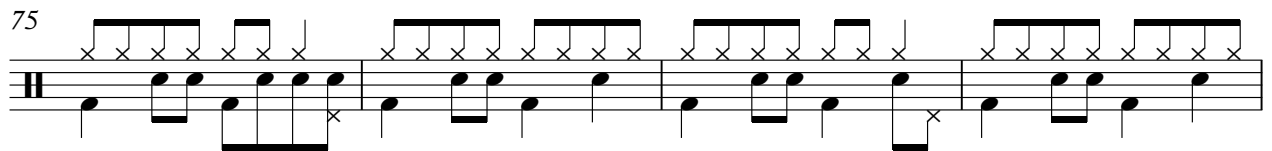

79

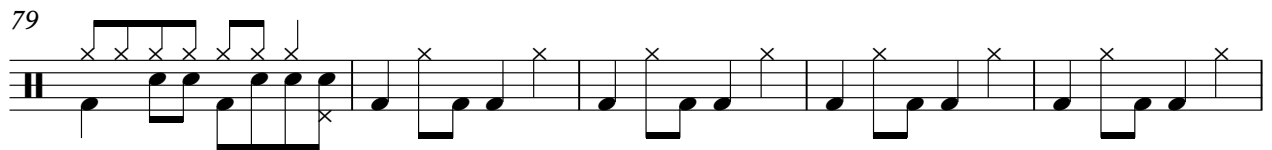

Drums

84

88

92

95

# The Beach Boys - Surfcity

piano

♩ = 152,002640

2

7

13

19

22

24

V.S.

2

piano

26

28

31

36

43

46

48

50

52 *piano*

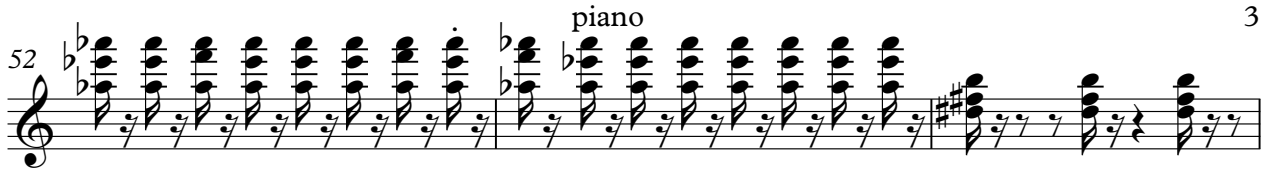

55

59

67

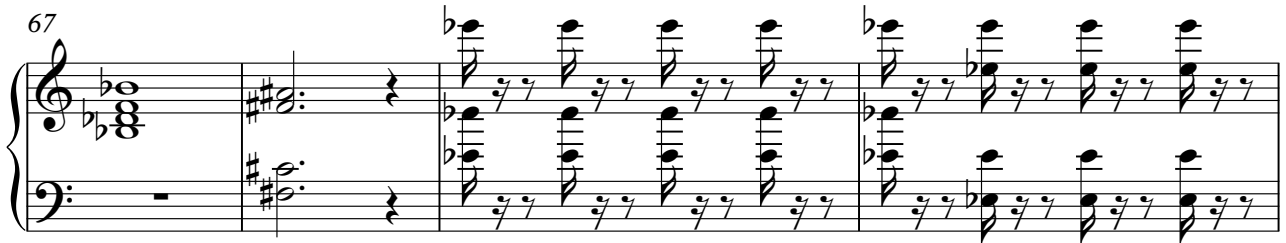

71

73

75

77

4

piano

♩ = 152,002640

2 3

8

12

16

19

22

26

30

33

37

41

45

49

53

57

60

64

67

70

73

77

81

85

89

93

96

# The Beach Boys - Surfcity

gitarre1

♩ = 152,002640

2 4

8

10

12

14

17

19

22

24

26

V.S.

28

32

34

36

38

40

42

44

47

49

51

53

57

59

61

63

65

67

69

72

V.S.

74

76

78

81

86

89

91

94

# The Beach Boys - Surfcity

Bass

♩ = 152,002640

V.S.

51

56

60

65

70

74

79

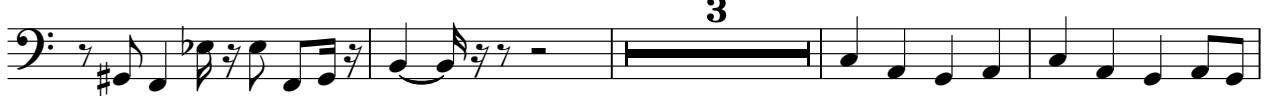

86

91

95

# The Beach Boys - Surfcity

Chor-ahh

♩ = 152,002640

2

8

23

30

9

45

2

54

8

68

3

77

83

15

Fl.,che

# The Beach Boys - Surfcity

♩ = 152,002640

2

2

10

17

25

33

40

V.S.

48

56

63

71

79

87

94
