

The Beach Boys - Surfer Girl

♩ = 70,000237

SNARE DRUM

BASS DRUM

CLOSED H.H

RIDE CYMB

OPEN HIHAT

CLEAN GTR

ACOU BASS

E.PIANO 2

3

SNARE DRUM

BASS DRUM

CLOSED H.H.

RIDE CYMB

CLEAN GTR

ACOU BASS

E.PIANO 2

6

SNARE DRUM

BASS DRUM

CLOSED H.H.

RIDE CYMB

CLEAN GTR

ACOU BASS

E.PIANO 2

8

SNARE DRUM

BASS DRUM

CLOSED H.H.

RIDE CYMB

CLEAN GTR

ACOU BASS

E.PIANO 2

10

SNARE DRUM

BASS DRUM

CLOSED H.H.

RIDE CYMB

CLEAN GTR

ACOU BASS

E.PIANO 2

12

SNARE DRUM
BASS DRUM
CLOSED H.H
RIDE CYMB
CLEAN GTR
ACOU BASS
E.PIANO 2

14

SNARE DRUM
BASS DRUM
CLOSED H.H
RIDE CYMB
CLEAN GTR
ACOU BASS
E.PIANO 2

16

SNARE DRUM

BASS DRUM

CLOSED H.H

RIDE CYMB

CLEAN GTR

ACOU BASS

E.PIANO 2

18

SNARE DRUM

BASS DRUM

CLOSED H.H

RIDE CYMB

CLEAN GTR

ACOU BASS

E.PIANO 2

20

SNARE DRUM

BASS DRUM

CLOSED H.H.

RIDE CYMB

CLEAN GTR

ACOU BASS

E.PIANO 2

23

SNARE DRUM

BASS DRUM

CLOSED H.H.

RIDE CYMB

CLEAN GTR

ACOU BASS

E.PIANO 2

26

SNARE DRUM

BASS DRUM

CLOSED H.H

RIDE CYMB

CLEAN GTR

ACOU BASS

E.PIANO 2

31

SNARE DRUM

BASS DRUM

CLOSED H.H

RIDE CYMB

CLEAN GTR

ACOU BASS

E.PIANO 2

33

♩ = 62,000126 ♩ = 54,000053

SNARE DRUM

BASS DRUM

CLOSED H.H

RIDE CYMB

OPEN HIHAT

CLEAN GTR

ACOU BASS

E.PIANO 2

♩ = 62,000126 ♩ = 54,000053

36 ♩ = 70,000237

SNARE DRUM

BASS DRUM

CLOSED H.H.

RIDE CYMB

OPEN HIHAT

CLEAN GTR

ACOU BASS

E.PIANO 2

♩ = 70,000237

39

SNARE DRUM

BASS DRUM

CLOSED H.H.

RIDE CYMB

CLEAN GTR

ACOU BASS

E.PIANO 2

41

SNARE DRUM

BASS DRUM

CLOSED H.H.

RIDE CYMB

OPEN HIHAT

CLEAN GTR

ACOU BASS

E.PIANO 2

SNARE DRUM

The Beach Boys - Surfer Girl

♩ = 70,000237

8

14

20

26

32

♩ = 52,40009375

38

CLOSED H.H

The Beach Boys - Surfer Girl

♩ = 70,000237

5/4

5

9

12

15

18

21

24

27

30

V.S.

2

CLOSED H.H

33

♩ = 62,0014,00046,00070,500237

37

40

RIDE CYMB

The Beach Boys - Surfer Girl

♩ = 70,000237

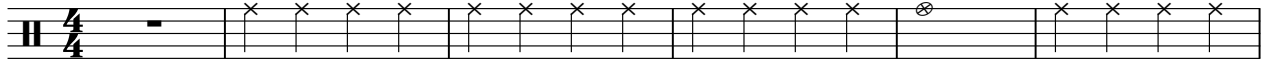

7

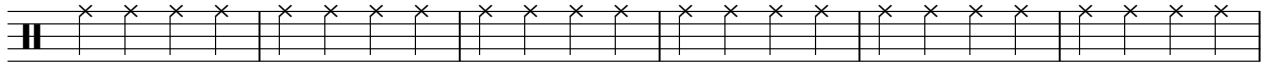

13

19

25

31

♩ = 62,500000527 70,000237

37

41

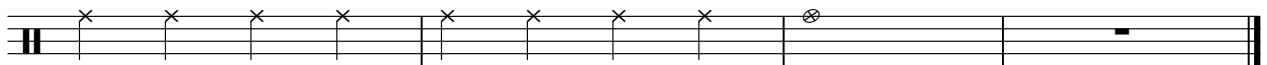

OPEN HIHAT

The Beach Boys - Surfer Girl

♩ = 70,000237

33

♩ = 62,064,0605346,0002

4/4 2/4

36 ♩ = 70,000237

6

2/4 4/4 4/4

LOW TOM

The Beach Boys - Surfer Girl

♩ = 70, 000237

28

4/4

30

5

♩ = 62, 0002546, 0002750237

8

4/4

HIGHTOM

The Beach Boys - Surfer Girl

♩ = 70,000237

28

3

30

5

♩ = 62,001020546,0002,000237

8

MID TOM

The Beach Boys - Surfer Girl

♩ = 70,000237

28 5

35 ♩ = 62,0004,0006,0005,0004,0003,0002,0001,0002,0003,0004,0005,0006,0007,0008

8

The Beach Boys - Surfer Girl

♩ = 70,000237

V.S.

CLEAN GTR

23

27

30

32

34

37

39

42

ACOU BASS

The Beach Boys - Surfer Girl

♩ = 70,000237

4

8

11

15

18

22

26

30

33

♩ = 62,000126

♩ = 66,000055

♩ = 70,000237

V.S.

2

ACOU BASS

37

41

E.PIANO 2

The Beach Boys - Surfer Girl

♩ = 70,000237

7

12

17

22

28

V.S.

♩ = 62, 64, 66, 68, 70, 72, 74, 76, 78, 80, 82, 84, 86, 88, 90, 92, 94, 96, 98, 100, 102, 104, 106, 108, 110, 112, 114, 116, 118, 120, 122, 124, 126, 128, 130, 132, 134, 136, 138, 140, 142, 144, 146, 148, 150, 152, 154, 156, 158, 160, 162, 164, 166, 168, 170, 172, 174, 176, 178, 180, 182, 184, 186, 188, 190, 192, 194, 196, 198, 200, 202, 204, 206, 208, 210, 212, 214, 216, 218, 220, 222, 224, 226, 228, 230, 232, 234, 236, 238, 240, 242, 244, 246, 248, 250, 252, 254, 256, 258, 260, 262, 264, 266, 268, 270, 272, 274, 276, 278, 280, 282, 284, 286, 288, 290, 292, 294, 296, 298, 300, 302, 304, 306, 308, 310, 312, 314, 316, 318, 320, 322, 324, 326, 328, 330, 332, 334, 336, 338, 340, 342, 344, 346, 348, 350, 352, 354, 356, 358, 360, 362, 364, 366, 368, 370, 372, 374, 376, 378, 380, 382, 384, 386, 388, 390, 392, 394, 396, 398, 400, 402, 404, 406, 408, 410, 412, 414, 416, 418, 420, 422, 424, 426, 428, 430, 432, 434, 436, 438, 440, 442, 444, 446, 448, 450, 452, 454, 456, 458, 460, 462, 464, 466, 468, 470, 472, 474, 476, 478, 480, 482, 484, 486, 488, 490, 492, 494, 496, 498, 500, 502, 504, 506, 508, 510, 512, 514, 516, 518, 520, 522, 524, 526, 528, 530, 532, 534, 536, 538, 540, 542, 544, 546, 548, 550, 552, 554, 556, 558, 560, 562, 564, 566, 568, 570, 572, 574, 576, 578, 580, 582, 584, 586, 588, 590, 592, 594, 596, 598, 600, 602, 604, 606, 608, 610, 612, 614, 616, 618, 620, 622, 624, 626, 628, 630, 632, 634, 636, 638, 640, 642, 644, 646, 648, 650, 652, 654, 656, 658, 660, 662, 664, 666, 668, 670, 672, 674, 676, 678, 680, 682, 684, 686, 688, 690, 692, 694, 696, 698, 700, 702, 704, 706, 708, 710, 712, 714, 716, 718, 720, 722, 724, 726, 728, 730, 732, 734, 736, 738, 740, 742, 744, 746, 748, 750, 752, 754, 756, 758, 760, 762, 764, 766, 768, 770, 772, 774, 776, 778, 780, 782, 784, 786, 788, 790, 792, 794, 796, 798, 800, 802, 804, 806, 808, 810, 812, 814, 816, 818, 820, 822, 824, 826, 828, 830, 832, 834, 836, 838, 840, 842, 844, 846, 848, 850, 852, 854, 856, 858, 860, 862, 864, 866, 868, 870, 872, 874, 876, 878, 880, 882, 884, 886, 888, 890, 892, 894, 896, 898, 900, 902, 904, 906, 908, 910, 912, 914, 916, 918, 920, 922, 924, 926, 928, 930, 932, 934, 936, 938, 940, 942, 944, 946, 948, 950, 952, 954, 956, 958, 960, 962, 964, 966, 968, 970, 972, 974, 976, 978, 980, 982, 984, 986, 988, 990, 992, 994, 996, 998, 1000

33

38

41