

Beatles - A Hard Day`s Night

♩ = 135,001343

Tenor Saxophone

Percussion

Jazz Guitar

Electric Guitar

Electric Guitar

Electric Bass

5

Ten. Sax.

Perc.

J. Gtr.

E. Gtr.

E. Bass

7

8

9

Ten. Sax.

Perc.

J. Gtr.

E. Gtr.

E. Bass

11

Ten. Sax.

Perc.

J. Gtr.

E. Gtr.

E. Bass

13

Ten. Sax.

Perc.

J. Gtr.

E. Gtr.

E. Bass

15

Ten. Sax.

Perc.

J. Gtr.

E. Gtr.

E. Bass

17

Ten. Sax.
Perc.
J. Gtr.
E. Gtr.
E. Bass

19

Ten. Sax.
Perc.
J. Gtr.
E. Gtr.
E. Bass

20

Ten. Sax.

Perc.

J. Gtr.

E. Gtr.

E. Bass

21

Ten. Sax.

Perc.

J. Gtr.

E. Gtr.

E. Bass

23

Ten. Sax.
Perc.
J. Gtr.
E. Gtr.
E. Bass

25

Ten. Sax.
Perc.
J. Gtr.
E. Gtr.
E. Bass

27

Ten. Sax.

Perc.

J. Gtr.

E. Gtr.

E. Bass

29

Ten. Sax.

Perc.

J. Gtr.

E. Gtr.

E. Bass

31

Ten. Sax.

Perc.

J. Gtr.

E. Gtr.

E. Bass

33

Ten. Sax.

Perc.

J. Gtr.

E. Gtr.

E. Bass

35

Ten. Sax.

Perc.

J. Gtr.

E. Gtr.

E. Bass

37

Ten. Sax.

Perc.

J. Gtr.

E. Gtr.

E. Bass

39

Ten. Sax.

Perc.

J. Gtr.

E. Gtr.

E. Bass

40

Ten. Sax.

Perc.

J. Gtr.

E. Gtr.

E. Bass

42

Ten. Sax.

Perc.

J. Gtr.

E. Gtr.

E. Bass

44

Ten. Sax.

Perc.

J. Gtr.

E. Gtr.

E. Bass

46

Ten. Sax.

Perc.

J. Gtr.

E. Gtr.

E. Bass

48

Ten. Sax.

Perc.

J. Gtr.

E. Gtr.

E. Bass

50

Ten. Sax.

Perc.

J. Gtr.

E. Gtr.

E. Bass

52

Ten. Sax.

Perc.

J. Gtr.

E. Gtr.

E. Bass

54

Ten. Sax.
Perc.
J. Gtr.
E. Gtr.
E. Bass

56

Ten. Sax.
Perc.
J. Gtr.
E. Gtr.
E. Bass

58

Ten. Sax.

Perc.

J. Gtr.

E. Gtr.

E. Bass

60

Ten. Sax.

Perc.

J. Gtr.

E. Gtr.

E. Bass

61

Ten. Sax.
Perc.
J. Gtr.
E. Gtr.
E. Bass

63

Ten. Sax.
Perc.
J. Gtr.
E. Gtr.
E. Bass

65

Ten. Sax.

Perc.

J. Gtr.

E. Gtr.

E. Bass

67

Ten. Sax.

Perc.

J. Gtr.

E. Gtr.

E. Bass

69

Perc.

J. Gtr.

E. Gtr.

E. Gtr.

E. Bass

71

Perc.

J. Gtr.

E. Gtr.

E. Gtr.

E. Bass

72

Perc.

J. Gtr.

E. Gtr.

E. Gtr.

E. Bass

73

Perc.

J. Gtr.

E. Gtr.

E. Gtr.

E. Bass

75

Ten. Sax.

Perc.

J. Gtr.

E. Gtr.

E. Gtr.

E. Bass

77

Ten. Sax.

Perc.

J. Gtr.

E. Gtr.

E. Bass

79

Ten. Sax.

Perc.

J. Gtr.

E. Gtr.

E. Bass

81

Ten. Sax.

Perc.

J. Gtr.

E. Gtr.

E. Bass

83

Ten. Sax.
Perc.
J. Gtr.
E. Gtr.
E. Bass

85

Ten. Sax.
Perc.
J. Gtr.
E. Gtr.
E. Bass

87

Ten. Sax.

Perc.

J. Gtr.

E. Gtr.

E. Bass

89

Ten. Sax.

Perc.

J. Gtr.

E. Gtr.

E. Bass

91

Ten. Sax.
Perc.
J. Gtr.
E. Gtr.
E. Bass

92

Ten. Sax.
Perc.
J. Gtr.
E. Gtr.
E. Bass

93

Ten. Sax.
Perc.
J. Gtr.
E. Gtr.
E. Bass

95

Ten. Sax.
Perc.
J. Gtr.
E. Gtr.
E. Bass

97

Ten. Sax.
Perc.
J. Gtr.
E. Gtr.
E. Bass

99

Ten. Sax.
Perc.
J. Gtr.
E. Gtr.
E. Bass

101

Ten. Sax.

Perc.

J. Gtr.

E. Gtr.

E. Bass

103

Ten. Sax.

Perc.

J. Gtr.

E. Gtr.

E. Bass

105

J. Gtr.

E. Gtr.

E. Bass

107

J. Gtr.

E. Gtr.

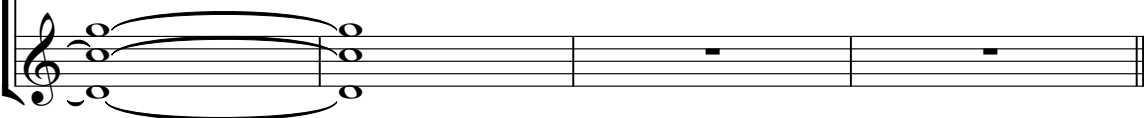

Tenor Saxophone

Beatles - A Hard Day`s Night

♩ = 135,001343

3

7

11

14

18

22

25

29

34

38

V.S.

90

94

98

102

Beatles - A Hard Day`s Night

Percussion

♩ = 135,001343

2

7

11

15

19

23

27

31

35

39

V.S.

Percussion

43

47

51

55

59

63

67

71

75

79

Percussion

83

87

91

95

99

102

♩ = 135,001343

2

7

11

16

19

23

28

31

35

39

43

48

51

55

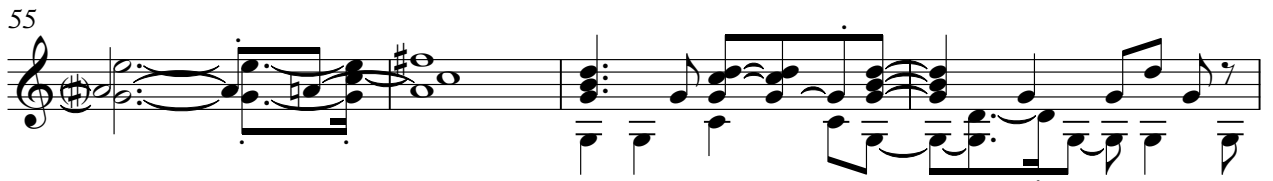

59

63

68

71

75

80

83

87

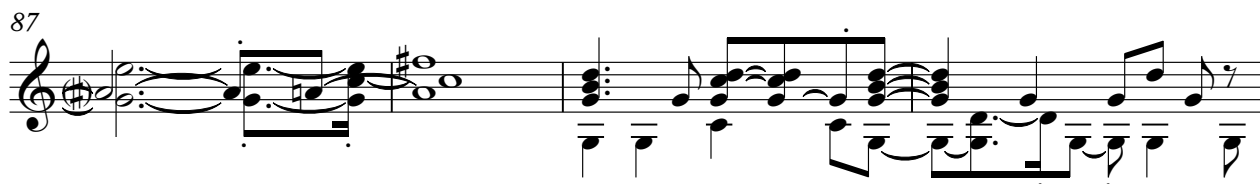

91

95

100

104

106

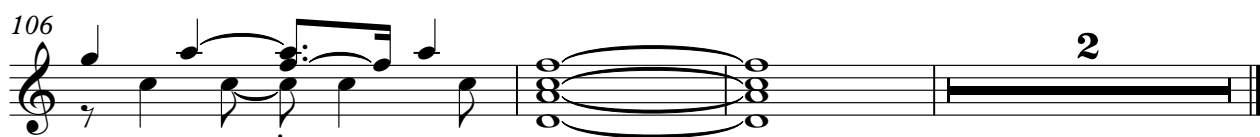

Electric Guitar

Beatles - A Hard Day`s Night

♩ = 135,001343

6

8

10

12

14

16

18

20

22

V.S.

48

51

55

58

60

62

64

66

68

70

V.S.

72

74

76

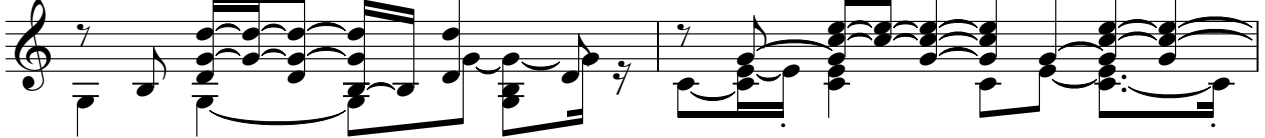

78

80

83

87

90

92

94

96

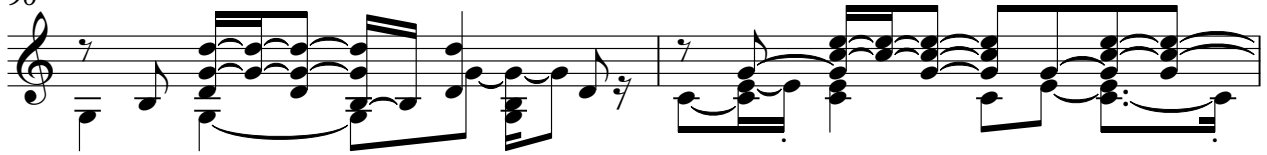

98

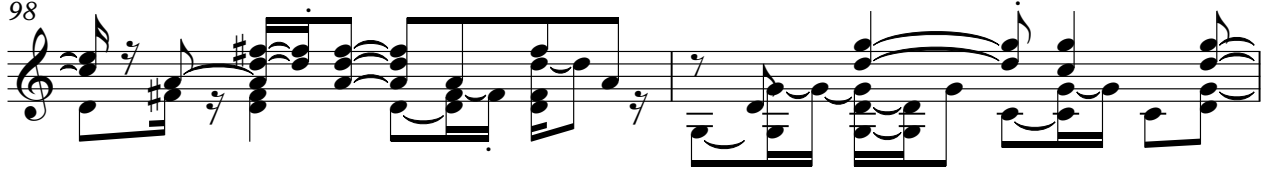

100

102

105

2

♩ = 135,001343

68

This block contains the musical notation for measures 68, 69, and 70. Measure 68 is a whole rest. Measure 69 consists of a half note G4 and a half note F4. Measure 70 consists of a half note E4, a quarter note D4, a quarter note C4, a quarter note B3, a quarter note A3, and a half note G3.

71

This block contains the musical notation for measures 71, 72, 73, and 74. Measure 71 is a sixteenth-note triplet of G4, F4, and E4. Measure 72 is a sixteenth-note triplet of D4, C4, and B3. Measure 73 is a sixteenth-note triplet of A3, G3, and F3. Measure 74 is a half note G3.

75

34

This block contains the musical notation for measures 75, 76, 77, and 78. Measure 75 is a sixteenth-note triplet of G4, F4, and E4. Measure 76 is a sixteenth-note triplet of D4, C4, and B3. Measure 77 is a sixteenth-note triplet of A3, G3, and F3. Measure 78 is a half note G3.

Electric Bass

Beatles - A Hard Day`s Night

♩ = 135,001343

2

8

14

20

26

32

38

44

50

56

V.S.

2

Electric Bass

62

68

74

80

86

92

98

102

