

Beatles - A Hard Day`s Night

♩ = 139,001511

5

SNARE DRUM

CLOSED H.H

BASS DRUM

RIDE CYMB

LOW CONGA

HIGH CONGA

RHYTHM GTR

LEAD GTR

mel

ACOU BASS

A.PIANO

7

SNARE DRUM

CLOSED H.H

BASS DRUM

RIDE CYMB

LOW CONGA

HIGH CONGA

RHYTHM GTR

LEAD GTR

mel

ACOU BASS

A.PIANO

9

SNARE DRUM

CLOSED H.H.

BASS DRUM

RIDE CYMB

LOW CONGA

HIGH CONGA

RHYTHM GTR

LEAD GTR

mel

ACOU BASS

A.PIANO

11

SNARE DRUM

CLOSED H.H.

BASS DRUM

RIDE CYMB

LOW CONGA

HIGH CONGA

RHYTHM GTR

LEAD GTR

mel

ACOU BASS

A.PIANO

13

SNARE DRUM

CLOSED H.H.

BASS DRUM

RIDE CYMB

LOW CONGA

HIGH CONGA

RHYTHM GTR

LEAD GTR

mel

ACOU BASS

A.PIANO

15

SNARE DRUM

CLOSED H.H.

BASS DRUM

RIDE CYMB

LOW CONGA

HIGH CONGA

RHYTHM GTR

LEAD GTR

mel

ACOU BASS

A.PIANO

17

SNARE DRUM

CLOSED H.H.

BASS DRUM

RIDE CYMB

LOW CONGA

HIGH CONGA

RHYTHM GTR

LEAD GTR

mel

ACOU BASS

A.PIANO

19

SNARE DRUM

CLOSED H.H

BASS DRUM

RIDE CYMB

LOW CONGA

HIGH CONGA

RHYTHM GTR

LEAD GTR

mel

ACOU BASS

A.PIANO

21

SNARE DRUM

CLOSED H.H.

BASS DRUM

RIDE CYMB

LOW CONGA

HIGH CONGA

RHYTHM GTR

LEAD GTR

mel

ACOU BASS

A.PIANO

23

SNARE DRUM

CLOSED H.H

BASS DRUM

RIDE CYMB

LOW CONGA

HIGH CONGA

RHYTHM GTR

LEAD GTR

mel

ACOU BASS

A.PIANO

25

SNARE DRUM

CLOSED H.H.

BASS DRUM

RIDE CYMB

LOW CONGA

HIGH CONGA

RHYTHM GTR

LEAD GTR

mel

ACOU BASS

A.PIANO

27

SNARE DRUM

CLOSED H.H

BASS DRUM

RIDE CYMB

LOW CONGA

HIGH CONGA

COWBELL

RHYTHM GTR

LEAD GTR

mel

ACOU BASS

A.PIANO

29

SNARE DRUM

CLOSED H.H

BASS DRUM

RIDE CYMB

COWBELL

RHYTHM GTR

LEAD GTR

mel

ACOU BASS

31

SNARE DRUM

CLOSED H.H.

BASS DRUM

RIDE CYMB

COWBELL

RHYTHM GTR

LEAD GTR

mel

ACOU BASS

33

SNARE DRUM

CLOSED H.H.

BASS DRUM

RIDE CYMB

LOW TOM

MID TOM

COWBELL

RHYTHM GTR

LEAD GTR

mel

ACOU BASS

36

SNARE DRUM

CLOSED H.H.

BASS DRUM

RIDE CYMB

LOW CONGA

HIGH CONGA

RHYTHM GTR

LEAD GTR

mel

ACOU BASS

A.PIANO

38

SNARE DRUM

CLOSED H.H

BASS DRUM

RIDE CYMB

LOW CONGA

HIGH CONGA

RHYTHM GTR

LEAD GTR

mel

ACOU BASS

A.PIANO

40

SNARE DRUM

CLOSED H.H.

BASS DRUM

RIDE CYMB

LOW CONGA

HIGH CONGA

RHYTHM GTR

LEAD GTR

mel

ACOU BASS

A.PIANO

Detailed description of the musical score: The score is for a jazz ensemble and begins at measure 40. It consists of ten staves. The top five staves are for percussion: SNARE DRUM (alternating eighth notes), CLOSED H.H. (continuous eighth-note pattern), BASS DRUM (quarter notes), RIDE CYMB (continuous eighth-note pattern), and LOW CONGA (quarter notes with some rests). The next two staves are for guitar: RHYTHM GTR (chordal accompaniment with eighth notes) and LEAD GTR (melodic lines with eighth notes). The 'mel' staff is a vocal or instrumental melody line with a long phrase starting in measure 41. The ACOU BASS staff provides a steady bass line with quarter notes. The A.PIANO staff features a complex accompaniment with chords and moving lines.

42

SNARE DRUM

CLOSED H.H

BASS DRUM

RIDE CYMB

LOW CONGA

HIGH CONGA

RHYTHM GTR

LEAD GTR

mel

ACOU BASS

A.PIANO

44

SNARE DRUM

CLOSED H.H

BASS DRUM

RIDE CYMB

LOW CONGA

HIGH CONGA

RHYTHM GTR

LEAD GTR

mel

ACOU BASS

A.PIANO

46

SNARE DRUM

CLOSED H.H

BASS DRUM

RIDE CYMB

LOW CONGA

HIGH CONGA

RHYTHM GTR

LEAD GTR

mel

ACOU BASS

A.PIANO

48

SNARE DRUM

CLOSED H.H.

BASS DRUM

RIDE CYMB

LOW CONGA

HIGH CONGA

RHYTHM GTR

LEAD GTR

ACOU BASS

ELEC ORGAN

A.PIANO

50

SNARE DRUM

CLOSED H.H

BASS DRUM

RIDE CYMB

LOW CONGA

HIGH CONGA

RHYTHM GTR

LEAD GTR

ACOU BASS

ELEC ORGAN

A.PIANO

52

SNARE DRUM

CLOSED H.H

BASS DRUM

RIDE CYMB

LOW CONGA

HIGH CONGA

RHYTHM GTR

LEAD GTR

ACOU BASS

ELEC ORGAN

A.PIANO

54

SNARE DRUM

CLOSED H.H

BASS DRUM

RIDE CYMB

LOW CONGA

HIGH CONGA

RHYTHM GTR

LEAD GTR

ACOU BASS

ELEC ORGAN

A.PIANO

56

SNARE DRUM

CLOSED H.H

BASS DRUM

RIDE CYMB

LOW CONGA

HIGH CONGA

RHYTHM GTR

LEAD GTR

ACOU BASS

A.PIANO

58

SNARE DRUM

CLOSED H.H

BASS DRUM

RIDE CYMB

LOW CONGA

HIGH CONGA

RHYTHM GTR

LEAD GTR

mel

ACOU BASS

A.PIANO

60

SNARE DRUM

CLOSED H.H

BASS DRUM

RIDE CYMB

COWBELL

RHYTHM GTR

LEAD GTR

mel

ACOU BASS

62

SNARE DRUM

CLOSED H.H.

BASS DRUM

RIDE CYMB

COWBELL

RHYTHM GTR

LEAD GTR

mel

ACOU BASS

64

SNARE DRUM

CLOSED H.H

BASS DRUM

RIDE CYMB

COWBELL

RHYTHM GTR

LEAD GTR

mel

ACOU BASS

66

SNARE DRUM

CLOSED H.H.

BASS DRUM

RIDE CYMB

LOW TOM

MID TOM

COWBELL

RHYTHM GTR

LEAD GTR

mel

ACOU BASS

68

SNARE DRUM

CLOSED H.H

BASS DRUM

RIDE CYMB

LOW CONGA

HIGH CONGA

RHYTHM GTR

LEAD GTR

mel

ACOU BASS

A.PIANO

70

SNARE DRUM

CLOSED H.H

BASS DRUM

RIDE CYMB

LOW CONGA

HIGH CONGA

RHYTHM GTR

LEAD GTR

mel

ACOU BASS

A.PIANO

72

SNARE DRUM

CLOSED H.H.

BASS DRUM

RIDE CYMB

LOW CONGA

HIGH CONGA

RHYTHM GTR

LEAD GTR

mel

ACOU BASS

A.PIANO

74

SNARE DRUM

CLOSED H.H

BASS DRUM

RIDE CYMB

LOW CONGA

HIGH CONGA

RHYTHM GTR

LEAD GTR

mel

ACOU BASS

A.PIANO

76

SNARE DRUM

CLOSED H.H.

BASS DRUM

RIDE CYMB

LOW CONGA

HIGH CONGA

RHYTHM GTR

LEAD GTR

mel

ACOU BASS

A.PIANO

78

SNARE DRUM

CLOSED H.H

BASS DRUM

RIDE CYMB

LOW CONGA

HIGH CONGA

RHYTHM GTR

LEAD GTR

mel

ACOU BASS

A.PIANO

Detailed description of the musical score: The score is for a 12-piece ensemble. The drum set consists of Snare Drum, Closed Hi-Hat, Bass Drum, and Ride Cymbal. The percussion includes Low Conga and High Conga. The guitar ensemble includes Rhythm Guitar, Lead Guitar, and Acoustic Bass. The piano part is labeled 'A.PIANO'. The score begins at measure 78. The Snare Drum part features a steady quarter-note pattern. The Closed Hi-Hat and Ride Cymbal parts play a consistent eighth-note pattern. The Bass Drum part has a pattern of quarter notes. The Low Conga part has a melodic line with eighth and quarter notes. The High Conga part has a rhythmic pattern of eighth notes. The Rhythm Guitar part plays a complex chordal pattern with eighth notes. The Lead Guitar part has a melodic line with eighth and quarter notes. The Melody part has a simple line with quarter and eighth notes. The Acoustic Bass part has a bass line with quarter and eighth notes. The A. Piano part has a complex chordal pattern with eighth and quarter notes.

80

SNARE DRUM

CLOSED H.H

BASS DRUM

RIDE CYMB

LOW CONGA

HIGH CONGA

RHYTHM GTR

LEAD GTR

mel

ACOU BASS

A.PIANO

82

SNARE DRUM

CLOSED H.H

BASS DRUM

CRASH CYMB

RIDE CYMB

LOW CONGA

HIGH CONGA

RHYTHM GTR

LEAD GTR

mel

ACOU BASS

A.PIANO

84

SNARE DRUM

CLOSED H.H

BASS DRUM

CRASH CYMB

RIDE CYMB

RHYTHM GTR

LEAD GTR

mel

ACOU BASS

A.PIANO

SNARE DRUM

Beatles - A Hard Day`s Night

♩ = 139,001511

3

9

15

21

27

33

39

45

51

57

V.S.

SNARE DRUM

63

69

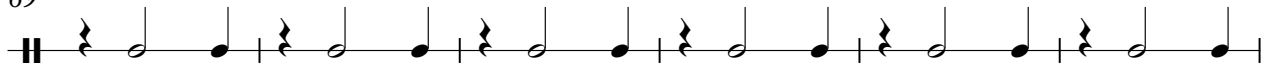

75

81

CLOSED H.H

Beatles - A Hard Day`s Night

♩ = 139,001511

3

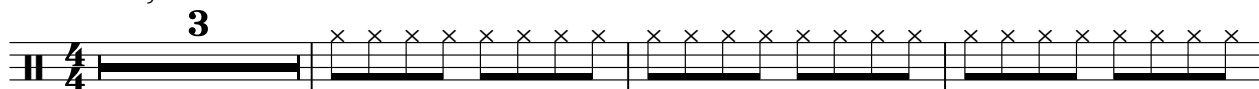

7

11

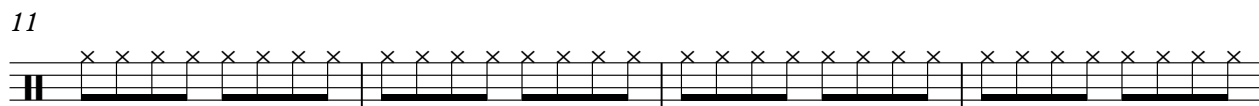

15

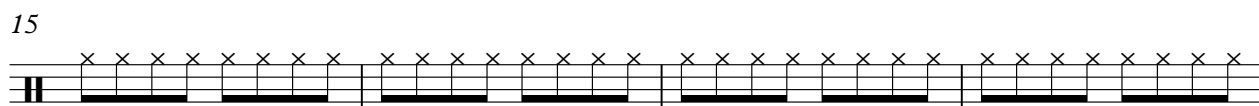

19

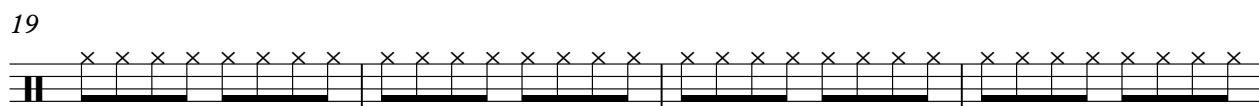

23

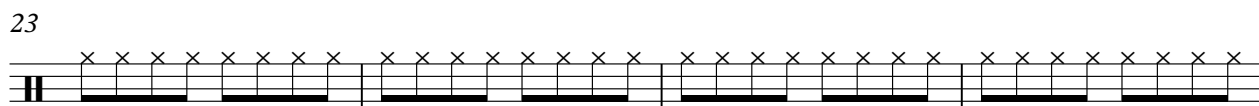

27

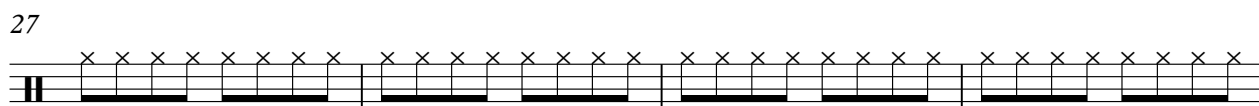

31

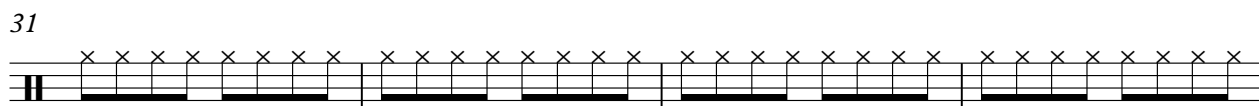

35

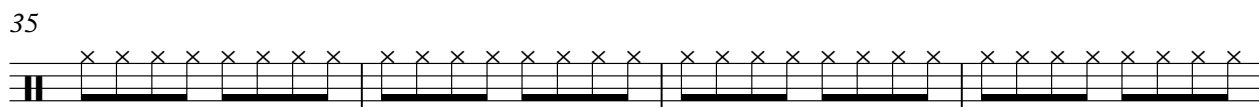

39

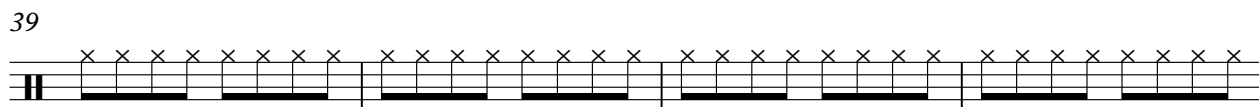

V.S.

2

CLOSED H.H

43

47

51

55

59

63

67

71

75

79

82

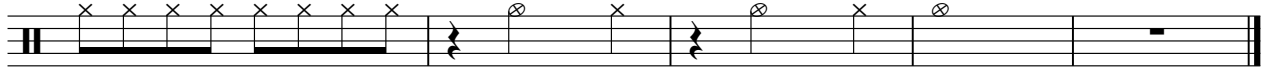

BASS DRUM

Beatles - A Hard Day`s Night

♩ = 139,001511

7

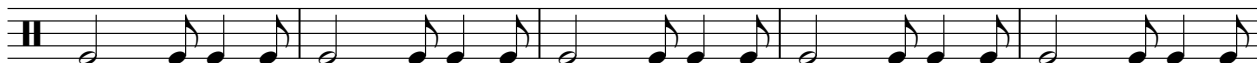

12

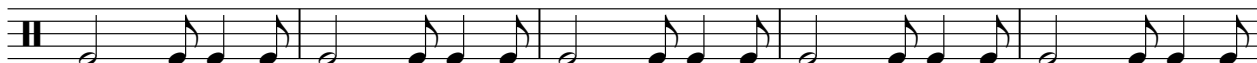

17

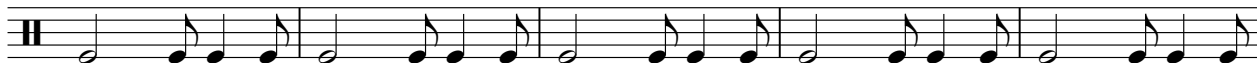

22

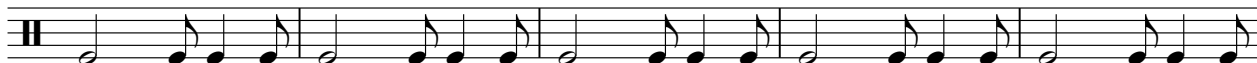

27

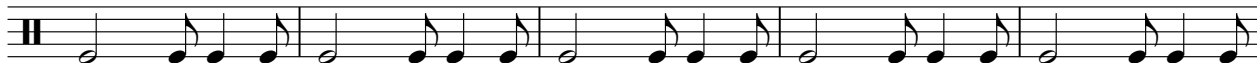

32

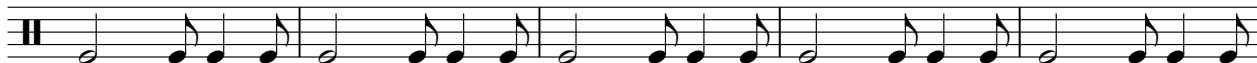

37

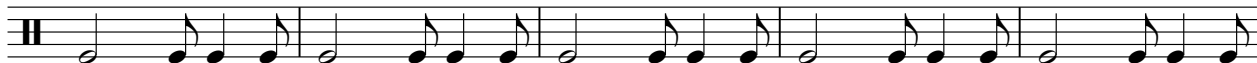

42

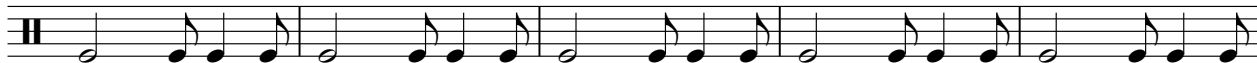

47

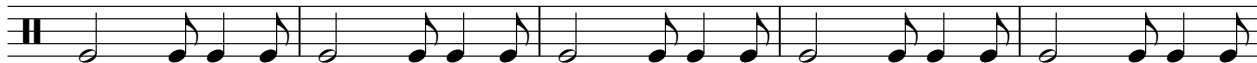

V.S.

2

BASS DRUM

52

57

62

67

72

77

81

CRASH CYMB

Beatles - A Hard Day`s Night

♩ = 139,001511

80

⊗

⊗

⊗

RIDE CYMB

Beatles - A Hard Day`s Night

♩ = 139,001511

3

4/4

7

11

15

19

23

27

32

37

41

V.S.

2

RIDE CYMB

45

49

53

57

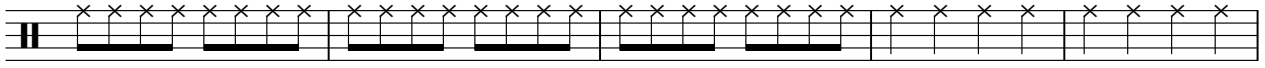

62

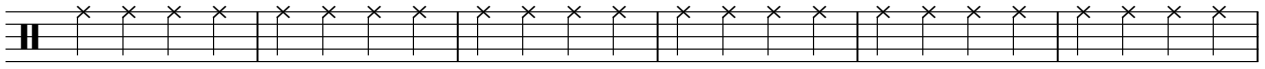

68

72

76

80

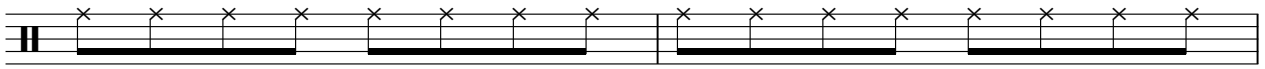

82

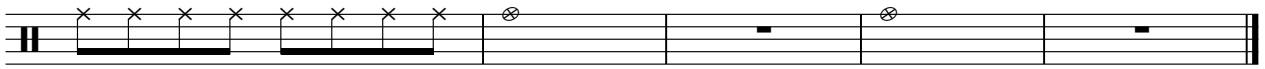

LOW TOM

Beatles - A Hard Day`s Night

♩ = 139,001511

34

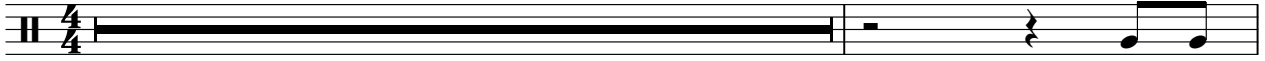

36

31

19

MID TOM

Beatles - A Hard Day`s Night

♩ = 139,001511

34

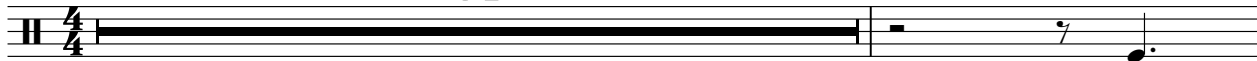

36

31

19

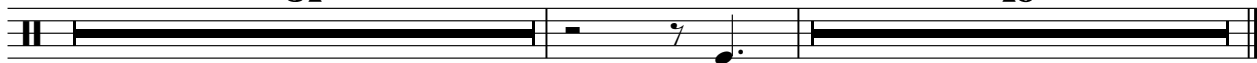

LOW CONGA

Beatles - A Hard Day`s Night

♩ = 139,001511

3

7

11

15

19

23

26

8

LOW CONGA

36

40

44

48

52

56

60

71

75

79

LOW CONGA

3

81

4

HIGH CONGA

Beatles - A Hard Day`s Night

♩ = 139,001511

3

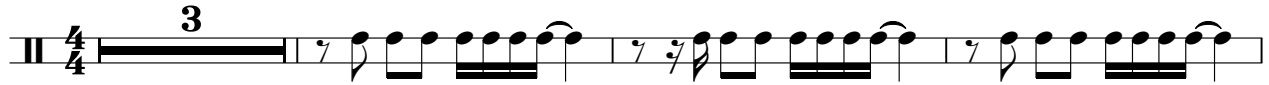

7

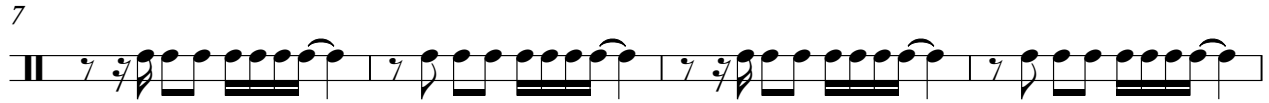

11

15

19

23

26

8

36

40

44

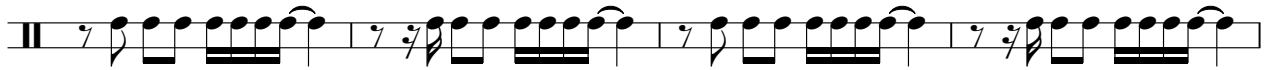

48

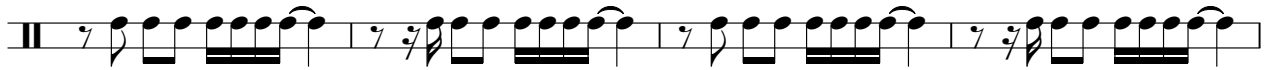

52

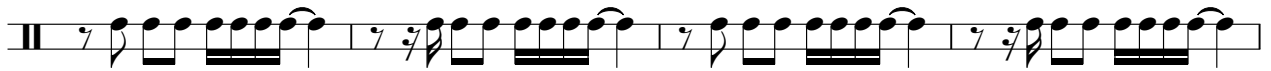

56

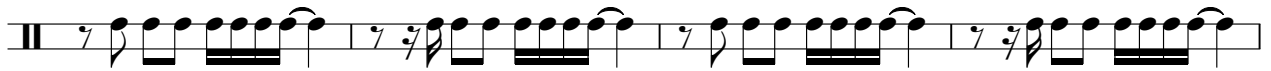

60

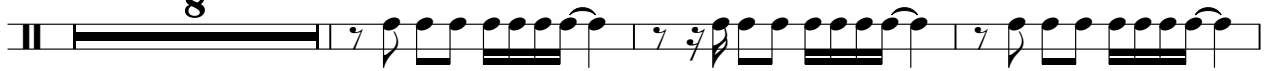

71

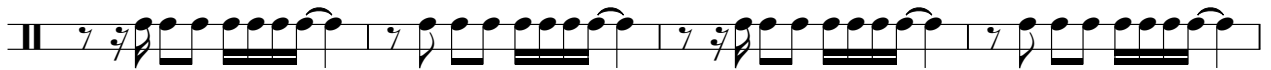

75

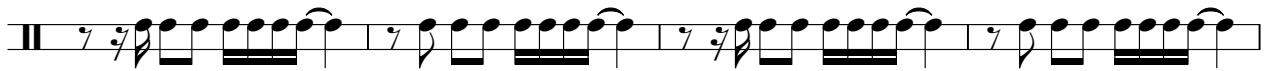

79

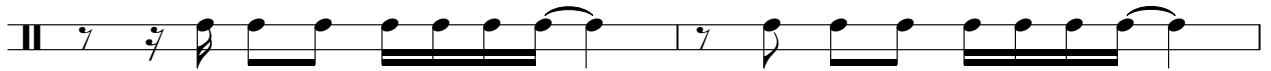

HIGH CONGA

81

COWBELL

Beatles - A Hard Day`s Night

♩ = 139,001511

27

32

60

65

Beatles - A Hard Day`s Night

RHYTHM GTR

♩ = 139,001511

6

9

12

16

19

22

25

28

32

V.S.

36

39

42

45

49

52

55

58

62

66

RHYTHM GTR

70

73

76

79

82

Beatles - A Hard Day`s Night

LEAD GTR

♩ = 139,001511

6

9

14

17

21

26

29

33

37

V.S.

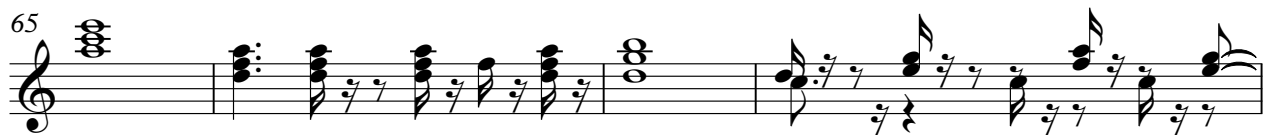
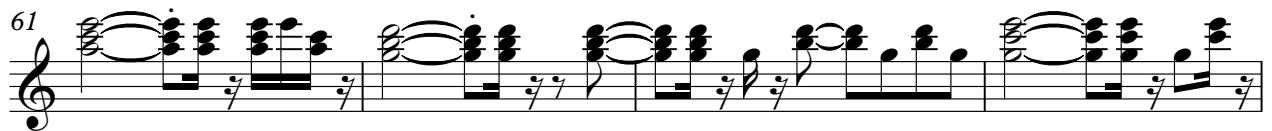
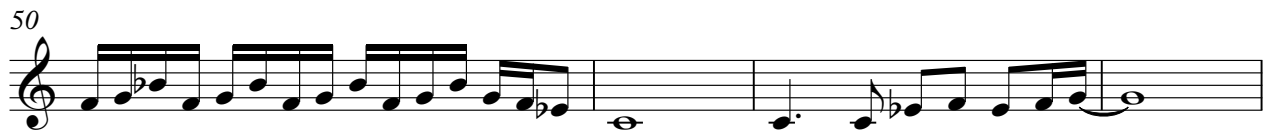

LEAD GTR

81

83

Beatles - A Hard Day`s Night

mel

♩ = 139,001511

2

7

12

16

21

25

30

36

41

45

10

2

mel

59

65

70

75

79

83

ACOU BASS

Beatles - A Hard Day`s Night

♩ = 139,001511

3

8

13

18

23

28

33

38

43

48

V.S.

53

58

63

68

73

78

82

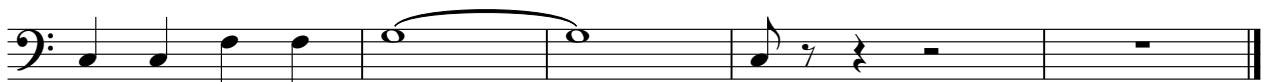

♩ = 139,001511

47

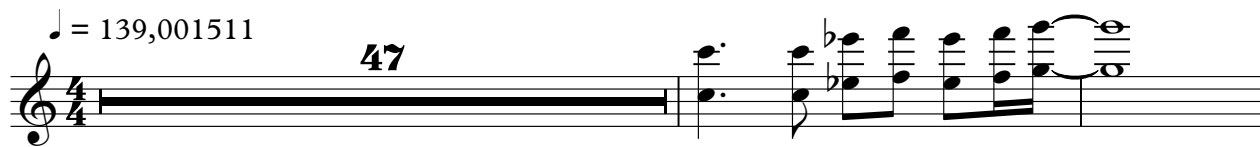

50

54

31

A.PIANO

Beatles - A Hard Day`s Night

♩ = 139,001511

6

9

12

16

19

22

25

27

8

78

81

84

