

Beatles - Yellow Submarine

♩ = 164,000290
PsmPlayer V3.80

Clarinet in Bb

Kora

Fretless Electric Bass

Organ

Viola

♩ = 164,000290

4

Cl.

Kora

E. Bass

Org.

Vla.

8

Cl.

Kora

E. Bass

Org.

Vla.

12

Cl.

Kora

E. Bass

Org.

Vla.

17

Cl.

Kora

E. Bass

Org.

Vla.

21

Cl.

Kora

E. Bass

Org.

Vla.

25

Cl.
Kora
E. Bass
Org.
Vla.

29

Cl.
Kora
E. Bass
Org.
Vla.

33

Cl.
Kora
E. Bass
Org.
Vla.

37

Cl.
Kora
E. Bass
Org.
Vla.

41

Cl.
Kora
E. Bass
Org.
Vla.

45

Cl.
Kora
E. Bass
Org.
Vla.

50

Cl.
Kora
E. Bass
Org.
Vla.

54

Cl.
Kora
E. Bass
Org.
Vla.

57

Cl.

Kora

E. Bass

Org.

Vla.

61

Cl.

Kora

E. Bass

Org.

Vla.

Beatles - Yellow Submarine

Clarinet in B \flat

$\text{♩} = 164,000290$
PsmPlayer V3.80

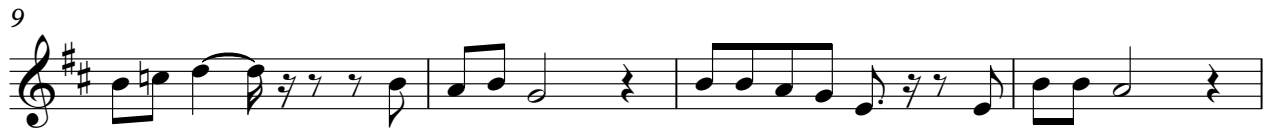
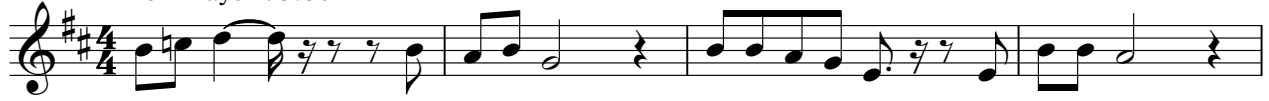

33

37

41

46

51

55

59

62

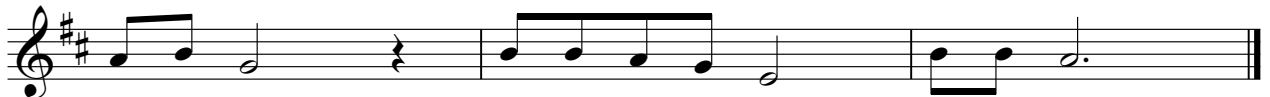

♩ = 164,000290

5

9

13

18

22

26

29

2

Fretless Electric Bass Beatles - Yellow Submarine

♩ = 164,000290

1

9

17

25

32

40

48

56

60

Organ

Beatles - Yellow Submarine

♩ = 164,000290

Viola

Beatles - Yellow Submarine

♩ = 164,000290

9

17

25

32

40

48

56

60
