

Beatles - Beatles Nr 6 Medley

♩ = 128,000000

mundh

trombone

drums

Vibes

flute

guitar

bass

chor

♩ = 128,000000

vocals

5

mundh

drums

bass

8

mundh

drums

bass

10

mundh

drums

bass

vocals

12

drums

bass

vocals

14

drums

bass

vocals

16 3

drums

bass

vocals

18

mundh

drums

bass

vocals

21

mundh

drums

bass

vocals

23

drums

bass

vocals

4

26

drums

bass

vocals

28

drums

bass

vocals

31

mundh

drums

bass

vocals

33

36

39

42

drums

guitar

bass

vocals

45

drums

guitar

bass

vocals

48

drums

guitar

bass

vocals

51

drums

guitar

bass

chor

vocals

53

drums

guitar

bass

vocals

56

drums

guitar

bass

vocals

59

drums

guitar

bass

vocals

62

drums

guitar

bass

vocals

65

drums

guitar

bass

vocals

68

drums

guitar

bass

vocals

70

drums

guitar

bass

vocals

72

drums

guitar

bass

vocals

10

74

drums

guitar

bass

vocals

///

76

drums

guitar

bass

vocals

///

77

drums

guitar

bass

vocals

79

trombone

drums

guitar

bass

vocals

82

trombone

drums

guitar

bass

vocals

85

trombone

drums

guitar

bass

vocals

92

trombone

drums

guitar

bass

chor

vocals

95

drums

guitar

bass

chor

vocals

97

drums

guitar

T 9 9 7 7 7 7 7 7 7 7 5
 A 10 10 7 7 7 7 8 8 8 8 8
 B 12 12 5 5 5 5 7 7 7 7 9

bass

chor

vocals

99

drums

guitar

T 5 5 5 5 1 1 5 5 5 1 5
 A 8 8 8 7 7 7 7 7 7 7 7
 B 9 9 9 8 8 8 8 8 8 8 8

bass

chor

vocals

101

drums

guitar

bass

chor

vocals

103

drums

guitar

bass

chor

vocals

105

drums

guitar

bass

chor

vocals

107

drums

guitar

bass

chor

vocals

109

drums

guitar

bass

chor

vocals

Detailed description of measures 109-110: This system contains measures 109 and 110. The drums part features a consistent pattern of eighth notes with 'x' marks above them, indicating a specific drum sound. The guitar part includes fret numbers for the top (T), middle (A), and bottom (B) strings. The bass line consists of eighth notes. The vocal line has a melodic line with some rests.

111

drums

guitar

bass

chor

vocals

Detailed description of measures 111-113: This system contains measures 111, 112, and 113. The drums part continues with eighth notes and 'x' marks. The guitar part shows more complex fretting, including some double fretting (e.g., 8/8). The bass line continues with eighth notes. The vocal line has a more active melodic line.

114

drums

guitar

bass

chor

vocals

Detailed description of measures 114-116: This system contains measures 114, 115, and 116. The drums part features a pattern of eighth notes with 'x' marks. The guitar part includes fret numbers and some rests. The bass line continues with eighth notes. The vocal line has a melodic line with a triplet in measure 115.

117

drums

guitar

bass

vocals

119

drums

guitar

bass

vocals

121

drums

guitar

bass

vocals

123

drums

guitar

bass

vocals

125

drums

guitar

bass

vocals

128

drums

guitar

bass

vocals

131

drums

guitar

bass

vocals

133

drums

guitar

bass

vocals

135

drums

guitar

bass

vocals

137

drums

guitar

T
A
B

bass

vocals

139

drums

guitar

T
A
B

bass

vocals

141

drums

guitar

T
A
B

bass

vocals

143

drums

guitar

bass

vocals

146

drums

guitar

bass

vocals

149

drums

guitar

bass

vocals

152

drums

guitar

bass

vocals

154

drums

guitar

bass

vocals

157

drums

guitar

bass

vocals

159

drums

guitar

bass

vocals

161

drums

guitar

bass

vocals

163

drums

guitar

bass

vocals

165

drums

guitar

bass

vocals

167

drums

guitar

bass

vocals

169

drums

guitar

bass

vocals

172

drums

guitar

bass

vocals

174

drums

flute

guitar

bass

177

drums

flute

bass

vocals

179

181

183

185

drums

Vibes

bass

vocals

187

drums

Vibes

bass

vocals

189

drums

Vibes

bass

vocals

191

194

196

198

199

♩ = 128,000000
mundh

2

6

10

7

20

8

31

34

167

Beatles - Beatles Nr 6 Medley

trombone

♩ = 128,000000
trombone

80

83

87

91

93

108

Beatles - Beatles Nr 6 Medley

drums

♩ = 128,000000
drums

2

5

8

10

13

15

17

20

22

25

V.S.

57

60

63

66

70

73

76

79

82

85

V.S.

drums

88

91

94

98

102

106

110

114

117

120

123

126

129

132

135

138

141

144

148

151

154

157

159

161

163

165

167

170

172

175

178

181

184

187

190

193

196

198

Beatles - Beatles Nr 6 Medley

Vibes

$\text{♩} = 128,000000$
Vibes

183

185

187

190

193

196

198

199

Beatles - Beatles Nr 6 Medley

flute

♩ = 128,000000

flute

173

176

178

180

182

184

17

2
69

guitar

T	7	7	7	7	7	7	4	4	4	4	4	4	4	4	4	4	4	4	4	0	5	5	5	0	5	5	0	5	5	5	0	5	0
A	9	9	9	9	9	5	5	2	5	5	5	5	5	5	5	5	5	5	5	5	5	5	2	5	2	5	5	2	5	5	5	5	5
B	7	7	7	7	7	4	4	4	4	4	4	4	4	4	4	4	4	4	4	4	4	4	4	4	4	4	4	4	4	4	4	4	

71

T	5	0	0	5	2	5	5	5	5	5	5	5	5	5	5	5	5	5	5	5	0	5	5	5	5	5	5	5	5	5	5	5	5	2
A	5	2	2	7	7	7	7	7	7	7	7	7	7	7	7	7	7	7	7	7	7	10	7	7	7	7	7	7	7	7	7	7	7	3
B	4			9	9	9	9	9	9	9	9	9	9	9	9	9	9	9	9	9	9	10	5	5	5	5	5	5	5	5	5	5	5	5

73

T	5	5	5	2	5	5	5	5	5	5	2	5	5	5	2	2	5	0	5	5	2	5	2	5	2	5	5	5	5	5	0	5	7	2	7
A	8	7	7	7	7	7	7	7	7	7	7	7	7	7	7	7	7	7	7	7	7	7	7	7	7	7	7	7	7	7	7	7	7	7	6
B	9	6	6	6	6	6	6	6	6	6	6	6	6	6	6	6	6	9	9	9	9	9	9	9	9	9	9	9	9	9	9	9	9	9	6

75

T	7	7	7	7	2	2	2	7	7	7	7	7	7	7	7	7	7	7	7	7	7	7	7	7	7	7	7	7	7	7	7	7	7	7	
A	7	7	7	7	4	4	4	4	6	6	6	6	6	6	6	6	6	6	6	6	6	6	6	6	6	6	6	6	6	6	6	6	6	6	6
B	6	6	6	6																															

76

T	0	4	0	0	0	4	0	4	0	7	4	2	0	0	0	4	2	0	2	0	0	0	0	0	0	0	0	0	0	0	0	0	0	0	
A	12	7	12	12	12	7	12	7	12	7	7	7	9	9	9	7	2	9	9	9	9	9	9	9	9	9	9	9	9	9	9	9	9	9	9
B	14		14	14	14	14	14	14	14	14	14	14	9	9	9	9	9	9	9	9	9	9	9	9	9	9	9	9	9	9	9	9	9	9	9

77

T	2	4	4	4	4	4	5	5	5	5	5	5	5	5	5	5	5	2	5	5	5	5	5	7	4	7	7	7	7	4	7	7	4	7	7	2
A	5	5	5	5	5	5	5	5	5	5	5	5	5	5	5	5	5	7	5	5	5	5	7	4	7	7	7	7	4	7	7	4	7	7	7	
B	4	4	4	4	4	4	4	4	4	4	4	4	4	4	4	4	4	8	4	4	4	4	8	4	4	4	4	6	6	6	6	6	6	6		

79

T	7	7	7	7	7	7	7	7	7	7	7	7	7	7	7	7	7	7	7	7	7	7	7	7	7	7	7	7	7	7	7	7	7	7	7	
A	7	7	7	9	9	9	9	9	9	9	9	9	9	9	9	9	9	9	9	9	9	9	9	9	9	9	9	9	9	9	9	9	9	9	9	9
B	6	6	6	7	7	7	7	7	7	7	7	7	7	7	7	7	7	7	7	7	7	7	7	7	7	7	7	7	7	7	7	7	7	7	7	

82

T	4	4	4	4	4	4	4	4	4	4	4	4	4	4	4	4	4	4	4	4	4	4	4	4	4	4	4	4	4	4	4	4	4	4	4	
A	5	5	5	5	5	5	5	5	5	5	5	5	5	5	5	5	5	5	5	5	5	5	5	5	5	5	5	5	5	5	5	5	5	5	5	5
B	3	3	2	2	2	2	2	2	2	2	2	2	2	2	2	2	2	2	2	2	2	2	2	2	2	2	2	2	2	2	2	2	2	2	2	2

86

T	4	4	4	4	4	4	4	4	4	4	4	4	4	4	4	4	4	4	4	4	4	4	4	4	4	4	4	4	4	4	4	4	4	4	4	
A	5	5	5	5	5	5	5	5	5	5	5	5	5	5	5	5	5	5	5	5	5	5	5	5	5	5	5	5	5	5	5	5	5	5	5	5
B	3	2	2	2	2	2	2	2	2	2	2	2	2	2	2	2	2	2	2	2	2	2	2	2	2	2	2	2	2	2	2	2	2	2	2	2

89

T	4	4	4	4	4	4	4	4	4	4	4	4	4	4	4	4	4	4	4	4	4	4	4	4	4	4	4	4	4	4	4	4	4	4	4	
A	5	5	5	5	5	5	5	5	5	5	5	5	5	5	5	5	5	5	5	5	5	5	5	5	5	5	5	5	5	5	5	5	5	5	5	5
B	4	4	4	4	4	4	4	4	4	4	4	4	4	4	4	4	4	4	4	4	4	4	4	4	4	4	4	4	4	4	4	4	4	4	4	4

92

T	4	4	4	4	4	4	4	4	5	5
A	5	5	5	5	5	5	5	5	5	5
B	4	4	4	4	4	2	2	2	4	4

95

T	9	9	9	9	9	7	7	7	7	9	9
A	10	10	10	10	10	7	7	7	7	10	10
B	9	9	9	9	9	5	5	5	5	9	9

97

T	9	9	7	7	7	7	7	7	7	5	5	5	5
A	10	10	7	7	7	7	7	7	7	8	8	8	7
B	9	9	5	5	5	5	5	5	5	7	7	7	8

100

T	1	5	5	5	5	2	5	5	5	5	5	5	5
A	1	7	7	7	1	7	7	7	7	7	7	7	3
B	8	8	8	8	8	8	8	8	8	8	8	8	8

103

T	5	5	5	5	5	2	5	5	5	2	5	5	5	0
A	6	6	6	3	6	7	7	1	7	7	7	7	7	2
B	8	8	8	8	8	8	8	8	8	8	8	8	8	8

106

T	0	0	5	5	5	5	5	5	2	5	5	9	9
A	2	2	6	6	6	6	6	6	3	6	6	10	10
B	8	8	8	8	8	8	8	8	8	8	8	9	12

109

T	9	9	7	7	7	7	7	9	9	9	9	9	7	7	7	7	7	7
A	10	10	7	7	7	7	7	10	10	10	10	10	7	7	7	7	8	8
B	9	9	5	5	5	5	5	9	9	9	9	9	5	5	5	5	7	7

112

T	7	7	7	5	5	5	5	5	2	5	10	10	5	5	5	
A	8	8	8	5	5	5	5	5	0	0	10	10	5	5	5	2
B	10	10	10	4	4	4	4	4	4	5	5	5	4	4	4	4

116

T	5	5	5	5	5	5	7	7	7	7	7	5	5	5	5	2	2	0	5
A	3	3	5	5	5	5	5	8	8	8	8	8	8	5	5	2	3	3	5
B	4	4	4	4	4	4	4	5	5	5	5	5	7	9	4	4	4	4	4

120

T	5	5	5	5	3	7	7	7	7	5	5	5	5	5	5	5	5
A	5	5	5	5	3	8	8	8	8	5	5	5	5	5	7	7	7
B	4	4	4	4	5	5	5	5	5	4	4	4	4	5	5	5	5

V.S.

123

T	5	0	0	7	7	4	5	5	5	5	5	5	5	5	4
A	7	12	11	9	9	5	2	5	5	2	5	7	3	5	5
B	5	9	12	7	7									4	4

126

T	4	4	5	5	5	5	0	4	4	4	4	4	4	4	5	5	5	5
A	5	5	7	7	7	7	10	5	5	5	5	5	5	5	5	5	5	5
B	4	4	4	4	4	4	11	4	4	4	4	4	4	4	4	4	4	4

131

T	7	7	7	7	7	7	7	7	7	7	0	5	5	5	5	5	5
A	10	10	10	10	10	12	9	9	9	9	12	2	2	3	3	5	5
B	9	9	9	9	9	12	7	7	7	7	12					4	4

134

T	5	5	7	7	7	7	7	7	5	5	5	5	5	5	5	5
A	2	5	2	8	8	8	8	8	5	5	5	5	4	4	2	2
B				5	5	5	5	5								5

137

T	5	5	5	5	5	7	7	7	7	5	5	5	5	5	5	5
A	5	5	5	5	5	8	8	8	8	5	5	5	5	5	5	7
B	4	4	4	4	4	5	5	5	5	4	4	4	4	4	5	5

140

T	5	5	7	7	7	7	2	5	5	5	5	5	5	5	5	5	6
A	7	7	9	9	9	9	2	5	5	5	2	7	7	3	5	5	2
B	5	5	7	7	7	7	4	4	4	4	4	4	4	4	4	4	4

143

T	8	5	0	5	5	5	5	5	5	5	5	5	5	3	5	5	5	5
A	2	2	7	7	5	5	5	5	5	5	5	5	2	7	7	5	5	5
B			5	5	4	4	4	4	4	4	4	4	4	5	5	4	4	4

146

T	5	4	4	4	5	5	6	6	6	6	7	7	7	7	7	7	7
A	5	5	5	5	5	5	7	7	7	7	7	7	7	7	7	7	7
B	4	4	4	4	4	4	4	4	4	4	4	6	6	6	6	6	11

?

152

T	7	7	7	7	7	7	6	6	6	6	6	6	6	6	7	7	7	7
A	7	7	7	7	7	7	7	7	7	7	7	7	7	7	9	9	9	9
B	6	6	6	6	6	6	6	6	6	6	6	6	6	6	6	6	6	6

155

T	7	7	7	7	7	5	5	3	7	7	7	7	7	7	7	7	7
A	9	9	9	9	9	5	5	7	7	7	7	7	7	7	7	7	7
B	6	6	6	6	6	4	4	6	6	6	6	6	6	6	6	6	6

158

	7	7	7	7	6	6	6	6	6	6	6	6	6	7	7	7	7	7	7	
T	7	7	7	7	7	7	7	7	7	7	7	4	7	7	9	9	9	9	9	9
A	6	6	6	6	6	6	6	6	6	6	6	6	6	6	6	6	6	6	6	6
B																				

161

	7	7	7	5	7	7	7	0	4	4	4	4	4	4	4	4	4
T	9	9	9	5	7	7	7	12	5	5	5	5	5	5	5	5	5
A	6	7	7	4	6	6	6	11	4	4	4	4	4	4	4	4	4
B								14									
								16									
								21									

164

	4	4	4	4	4	4	4	4	4	4	5	8	5	5	5	5
T	5	5	5	5	5	5	5	5	5	5	5	5	5	5	5	5
A	4	4	4	4	4	4	4	4	4	4	4	4	4	4	4	4
B																

166

	5	5	5	5	5	5	5	5	5	5	5	5	5	6	6	6	6	6	6
T	5	5	5	5	5	5	5	5	5	5	5	5	5	7	7	7	7	7	7
A	4	4	4	4	4	4	4	4	4	4	4	4	4	4	4	4	4	4	4
B																			

169

	6	6	6	6	6	6	6	6	6	6	8	7	7	7	7	7
T	7	7	7	7	7	7	7	7	7	7	2	7	7	7	7	7
A	4	4	4	4	4	4	4	4	4	4	4	6	6	6	6	6
B																

172

	4	4	4	7	7	7	7	7	7	7									
T	4	4	4	9	9	9	9	9	9	9									
A				11	6	6	6	6	6	6									
B				11															

27

?

Beatles - Beatles Nr 6 Medley

bass

♩ = 128,000000

bass

2

6

10

14

18

22

26

30

34

38

V.S.

42

46

50

54

58

62

66

70

74

78

82

86

90

94

98

101

104

107

110

115

119

123

127

131

135

139

143

147

151

156

160

164

169

173

178

182

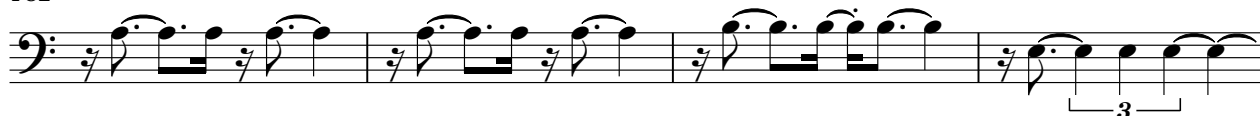

186

190

194

V.S.

6

bass

198

Beatles - Beatles Nr 6 Medley

chor

♩ = 128,000000
chor

50

53

41

97

100

103

106

109

112

88

Beatles - Beatles Nr 6 Medley

vocals

♩ = 128,000000
vocals

10

13

16

20

25

28

34

38

42

46

V.S.

50

54

58

62

66

70

73

77

81

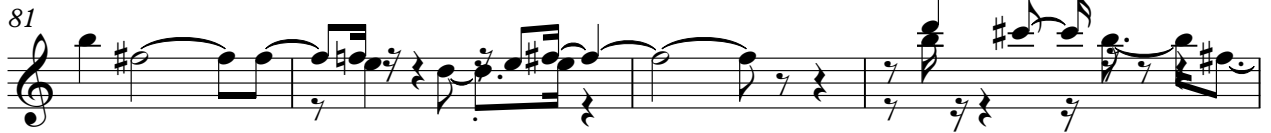

85

vocals

3

V.S.

vocals

114

117

119

122

125

128

132

135

137

140

143

146

150

153

156

160

163

167

171

178

182

186

189

192

196

199

