

Beatles - Fixing a hole

♩ = 105,005615

Melodie

ClosedHih

Bas

Hapsichor

4

Melodie

ClosedHih

Bas

Hapsichor

8

Melodie

ClosedHih

Snare-dru

Gitaar

Bas

Hapsichor

12

Melodie

ClosedHih

Snare-dru

Bas

Hapsichor

15

Melodie

ClosedHih

Snare-dru

Gitaar

Bas

Hapsichor

19

Melodie

ClosedHih

Bekken

Snare-dru

Gitaar

Bas

Hapsichor

21

Melodie

ClosedHih

Bekken

Gitaar

Bas

Hapsichor

23

Melodie

ClosedHih

Bekken

Gitaar

Bas

Hapsichor

25

Melodie

ClosedHih

Bekken

Gitaar

Bas

Hapsichor

27

Melodie

ClosedHih

Bekken

HighBongo

Gitaar

Bas

Hapsichor

Melodie

ClosedHih

HighBongo

Gitaar

Bas

Hapsichor

Melodie

Saxsolo

ClosedHih

Bekken

HighBongo

Gitaar

Bas

Hapsichor

Vocalen

37

Melodie

Saxsolo

ClosedHih

Bekken

Bas

Hapsichor

Vocalen

40

Melodie

Saxsolo

ClosedHih

Bekken

Bas

Hapsichor

Vocalen

43

Melodie

Saxsolo

ClosedHih

Bekken

Snare-dru

Gitaar

Bas

Hapsichor

Vocalen

46

Melodie

ClosedHih

Snare-dru

Gitaar

Bas

Hapsichor

50

Melodie

Saxsolo

ClosedHih

Snare-dru

HighBongo

Gitaar

Bas

Vocalen

Hapsichor

53

Saxsolo
ClosedHih
Snare-dru
HighBongo
Bas
Vocalen
Hapsichor

56

Melodie
Saxsolo
ClosedHih
Snare-dru
HighBongo
Bas
Vocalen
Hapsichor

59

Melodie

ClosedHih

Bekken

Gitaar

Bas

Hapsichor

Vocalen

61

Melodie

ClosedHih

Bekken

Gitaar

Bas

Hapsichor

Vocalen

63

Melodie

ClosedHih

Bekken

Gitaar

Bas

Hapsichor

Vocalen

65

Melodie

ClosedHih

Bekken

Gitaar

Bas

Hapsichor

Vocalen

67

Melodie

ClosedHih

Snare-dru

Gitaar

Bas

Hapsichor

Vocalen

70

Melodie

ClosedHih

Snare-dru

Bas

Vocalen

Hapsichor

73

Melodie

ClosedHih

Snare-dru

HighBongo

Gitaar

Bas

Vocalen

Hapsichor

77

Melodie

ClosedHih

Snare-dru

HighBongo

Bas

Vocalen

Hapsichor

80

Melodie

ClosedHih

Snare-dru

HighBongo

Gitaar

Bas

Vocalen

Hapsichor

Vocalen

82

Melodie

Snare-dru

HighBongo

Gitaar

Bas

Hapsichor

Vocalen

Seashore

Beatles - Fixing a hole

Melodie

♩ = 105,005615

V.S.

41

44

48

53

61

64

67

70

74

78

81

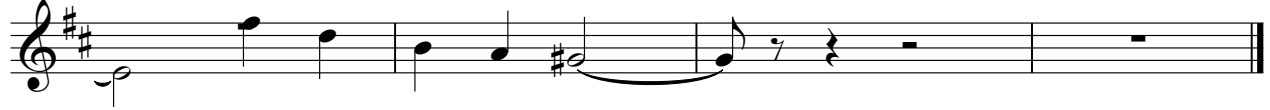

Beatles - Fixing a hole

Saxsolo

♩ = 105,005615

34

37

40

44

7

54

57

26

♩ = 105,005615

2

7

12

17

22

28

33

38

2

ClosedHih

43

48

53

59

64

70

75

79

Bekken

Beatles - Fixing a hole

♩ = 105,005615

18

23

28

7

39

44

15

63

66

18

Snare-dru

Beatles - Fixing a hole

♩ = 105,005615

9

14

20

23

47

53

59

8

72

78

2

HighBongo

Beatles - Fixing a hole

♩ = 105,005615

26

30

34

16

53

57

16

76

80

3

2

Beatles - Fixing a hole

Gitaar

♩ = 105,005615

8 5

17

20 3 6 3

22 3 3

24 3 3 3 3

26 3 5

34 7 5

49 7

59

62

64

66

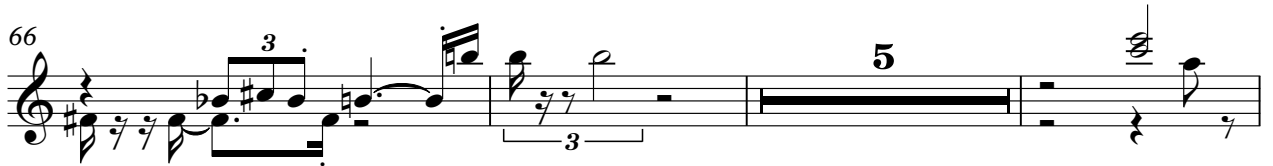

74

81

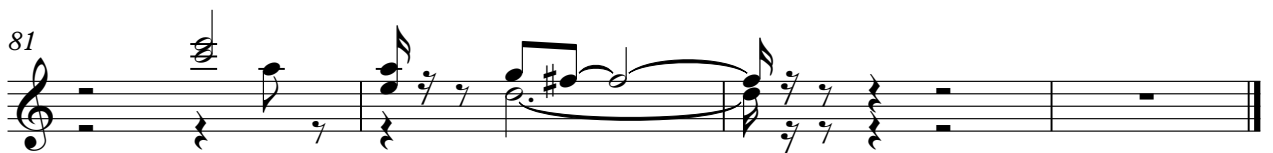

Bas

Beatles - Fixing a hole

♩ = 105,005615

6

11

16

21

25

29

34

38

42

V.S.

2

Bas

46

51

55

59

63

67

71

75

78

81

Vocalen

Beatles - Fixing a hole

♩ = 105,005615

51

56

12

73

3

79

3

Hapsichor

Beatles - Fixing a hole

♩ = 105,005615

5

11

15

19

23

V.S.

26

30

34

38

41

45

49

53

57

61

64

67

71

75

V.S.

4

Hapsichor

79

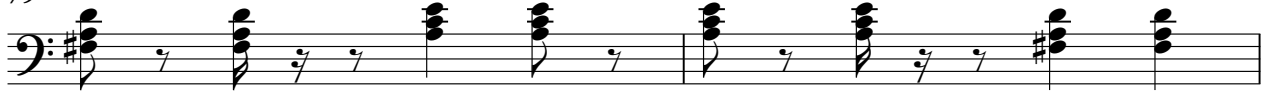

81

♩ = 105,005615

34

39

44

15

64

68

13

Seashore

Beatles - Fixing a hole

♩ = 105,005615

81

2