

# Beatles - Good Morning Good Morning

♩ = 125,000000

Tempo: ♩ = 125,000000

Clarinet

Horns

SAX

Brass

Snare Drum

Bass Drum

Crash Cymbal

Syn Clavi

Bass guitar

Brass

8

Horns

SAX

Brass

Snare Drum

Bass Drum

Syn Clavi

Bass guitar

Brass

11

Horns

SAX

Brass

Snare Drum

Bass Drum

Syn Clavi

Bass guitar

Brass

14

Horns

SAX

Brass

Snare Drum

Bass Drum

Syn Clavi

Bass guitar

3

Brass

Horns

SAX

Brass

Snare Drum

Bass Drum

Crash Cymbal

Syn Clavi

Bass guitar

Brass

17

21

Horns

SAX

Brass

Snare Drum

Bass Drum

Syn Clavi

Bass guitar

Brass

24

Horns

SAX

Brass

Snare Drum

Bass Drum

Syn Clavi

Bass guitar

Brass

Horns

Brass

Snare Drum

Bass Drum

Crash Cymbal

Syn Clavi

Guitar

Bass guitar

Brass

30

Horns

Brass

Snare Drum

Bass Drum

Hihats

Crash Cymbal

Syn Clavi

Guitar

Bass guitar

33

Horns

Brass

Snare Drum

Bass Drum

Hihats

Syn Clavi

Bass guitar

Brass

36

Horns

Brass

Snare Drum

Bass Drum

Hihats

Syn Clavi

Guitar

Bass guitar

Brass

39

Horns

SAX

Brass

Snare Drum

Bass Drum

Crash Cymbal

Syn Clavi

Bass guitar

Brass

Horns

SAX

Brass

Snare Drum

Bass Drum

Syn Clavi

Bass guitar

Brass

42

45

Horns

SAX

Brass

Snare Drum

Bass Drum

Syn Clavi

Bass guitar

Brass

48

Horns

SAX

Brass

Snare Drum

Bass Drum

Syn Clavi

Bass guitar

Brass

51

Horns

Brass

Snare Drum

Bass Drum

-----

Syn Clavi

Bass guitar

Brass

Clarinet

Beatles - Good Morning Good Morning

♩ = 125,000000

49

# Beatles - Good Morning Good Morning

Horns

$\text{♩} = 125,000000$

5

12

16

21

24

28

33

37

42

V.S.

2

# Horns

45

49

SAX

Beatles - Good Morning Good Morning

♩ = 125,000000

5

17

38

46

# Beatles - Good Morning Good Morning

Brass

♩ = 125,000000

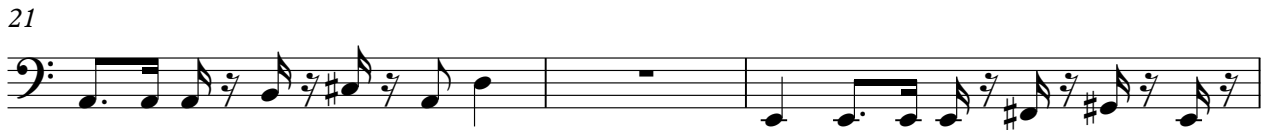

V.S.

2

Brass

45

49

Snare Drum

Beatles - Good Morning Good Morning

♩ = 125,000000

4/4

7

12

17

22

27

32

37

42

47

V.S.

2

### Snare Drum

50

Bass Drum

Beatles - Good Morning Good Morning

♩ = 125,000000

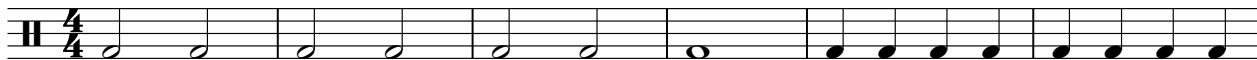

7

13

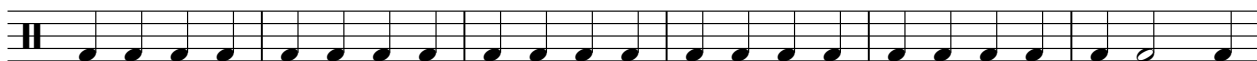

19

25

31

37

43

48

Hihats

Beatles - Good Morning Good Morning

♩ = 125,000000

**31**

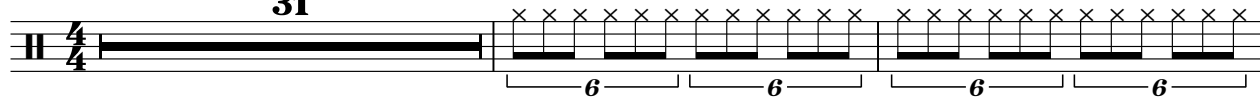

**34**

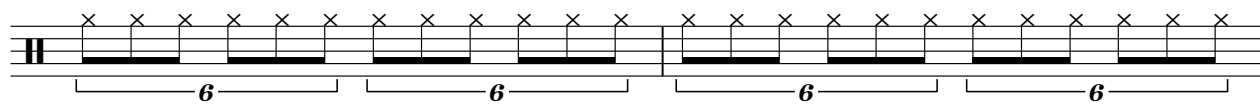

**36**

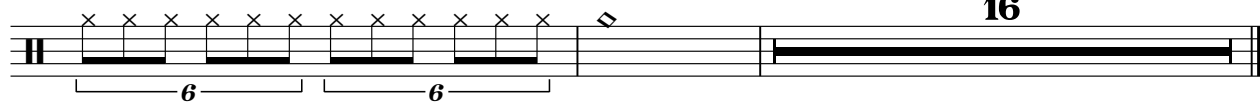

# Beatles - Good Morning Good Morning

-----

♩ = 125,000000

**51**

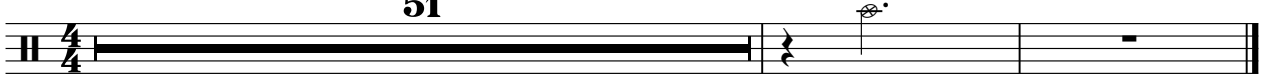

Crash Cymbal

Beatles - Good Morning Good Morning

♩ = 125,000000

**6** **10** **10**

29

**9** **13**

Rimshots

Beatles - Good Morning Good Morning

♩ = 125,000000

3

# Beatles - Good Morning Good Morning

Syn Clavi

♩ = 125,000000

4

8

12

16

20

24

28

32

36

41

V.S.

2

# Syn Clavi

45

49

# Beatles - Good Morning Good Morning

Guitar

♩ = 125,000000

**26**

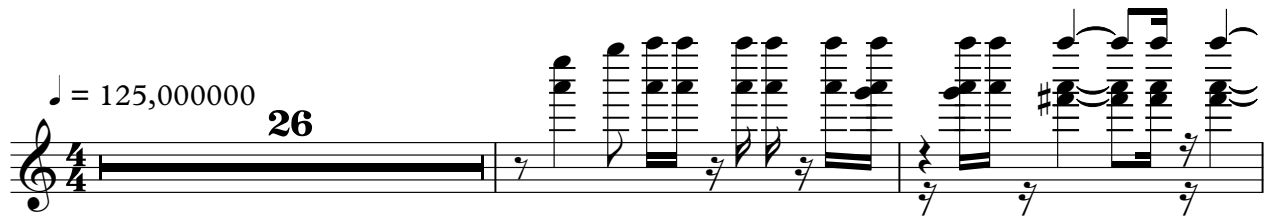

**29**

**32**

**4**

**16**

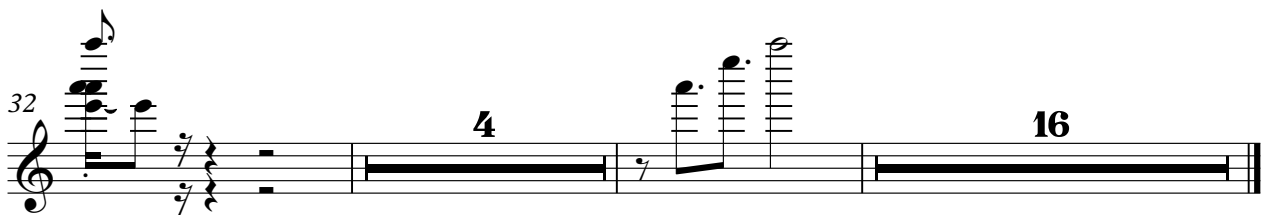

# Beatles - Good Morning Good Morning

Bass guitar

♩ = 125,000000

4

8

12

16

20

24

28

32

36

V.S.

2

Bass guitar

40

45

49

# Beatles - Good Morning Good Morning

Brass

♩ = 125,000000

5

9

13

17

21

25

5

