

Beatles - Hello Goodbye

♩ = 99,000099

BASS DRUM

LOW TOM

CRASH CYMB

SHAKER

ACOU BASS

STRINGS

A.PIANO 2

3

BASS DRUM

LOW TOM

CRASH CYMB

SHAKER

ACOU BASS

STRINGS

A.PIANO 2

5

SNARE DRUM

BASS DRUM

CLOSED H.H

LOW TOM

CRASH CYMB

SHAKER

ACOU BASS

STRINGS

A.PIANO 2

Musical score for percussion and piano parts. The score is divided into two systems. The first system includes:

The second system includes:

9

The musical score is divided into two systems. The first system includes percussion instruments: SNARE DRUM, BASS DRUM, CLOSED H.H., OPEN HIHAT, LOW TOM, CRASH CYMB, and SHAKER. The second system includes melodic instruments: STEEL GTR, ACOU BASS, STRINGS, and A.PIANO 2. The score is written in 2/4 and 4/4 time signatures. The percussion parts use various symbols like vertical bars, 'x' marks, and diamond shapes. The melodic parts use standard musical notation with stems, beams, and slurs. The piano part features a complex rhythmic pattern with many beamed notes.

SNARE DRUM

BASS DRUM

CLOSED H.H

OPEN HIHAT

LOW TOM

CRASH CYMB

SHAKER

STEEL GTR

ACOU BASS

STRINGS

A.PIANO 2

12

SNARE DRUM

BASS DRUM

CLOSED H.H

LOW TOM

SHAKER

STEEL GTR

ACOU BASS

STRINGS

A.PIANO 2

15

SNARE DRUM

BASS DRUM

CLOSED H.H

LOW TOM

SHAKER

STEEL GTR

ACOU BASS

STRINGS

A.PIANO 2

18

BASS DRUM

CLOSED H.H

OPEN HIHAT

CRASH CYMB

SHAKER

ACOU BASS

STRINGS

A.PIANO 2

20

BASS DRUM

CLOSED H.H

OPEN HIHAT

CRASH CYMB

SHAKER

ACOU BASS

STRINGS

A.PIANO 2

22

SNARE DRUM

BASS DRUM

CLOSED H.H

SHAKER

ACOU BASS

STRINGS

A.PIANO 2

24

SNARE DRUM

BASS DRUM

CLOSED H.H

OPEN HIHAT

CRASH CYMB

SHAKER

ACOU BASS

STRINGS

A.PIANO 2

27

SNARE DRUM

BASS DRUM

CLOSED H.H

LOW TOM

SHAKER

STEEL GTR

ACOU BASS

STRINGS

A.PIANO 2

30

SNARE DRUM

BASS DRUM

CLOSED H.H

LOW TOM

SHAKER

STEEL GTR

ACOU BASS

STRINGS

A.PIANO 2

33

SNARE DRUM

BASS DRUM

CLOSED H.H

OPEN HIHAT

LOW TOM

CRASH CYMB

SHAKER

HIGH TOM

MID TOM

STEEL GTR

ACOU BASS

BRASS 1

STRINGS

A.PIANO 2

35

SNARE DRUM

BASS DRUM

CLOSED H.H

OPEN HIHAT

LOW TOM

CRASH CYMB

SHAKER

STEEL GTR

ACOU BASS

BRASS 1

STRINGS

A.PIANO 2

37

SNARE DRUM

BASS DRUM

CLOSED H.H

OPEN HIHAT

CRASH CYMB

SHAKER

ACOU BASS

STRINGS

A.PIANO 2

39

SNARE DRUM

BASS DRUM

CLOSED H.H

SHAKER

ACOU BASS

STRINGS

A.PIANO 2

41

SNARE DRUM

BASS DRUM

CLOSED H.H

OPEN HIHAT

LOW TOM

CRASH CYMB

SHAKER

STEEL GTR

ACOU BASS

STRINGS

A.PIANO 2

44

SNARE DRUM

BASS DRUM

CLOSED H.H

LOW TOM

SHAKER

STEEL GTR

ACOU BASS

STRINGS

A.PIANO 2

47

SNARE DRUM

BASS DRUM

CLOSED H.H

LOW TOM

SHAKER

STEEL GTR

ACOU BASS

STRINGS

A.PIANO 2

50

SNARE DRUM

BASS DRUM

CLOSED H.H

OPEN HIHAT

LOW TOM

CRASH CYMB

SHAKER

HIGH TOM

MID TOM

ACOU BASS

STRINGS

A.PIANO 2

52

SNARE DRUM

BASS DRUM

CLOSED H.H

OPEN HIHAT

CRASH CYMB

SHAKER

ACOU BASS

STRINGS

A.PIANO 2

54

SNARE DRUM

BASS DRUM

CLOSED H.H

CRASH CYMB

SHAKER

ACOU BASS

STRINGS

A.PIANO 2

56

SNARE DRUM

BASS DRUM

CLOSED H.H

OPEN HIHAT

LOW TOM

CRASH CYMB

SHAKER

ACOU BASS

STRINGS

A.PIANO 2

59

SNARE DRUM

BASS DRUM

CLOSED H.H

LOW TOM

SHAKER

STEEL GTR

ACOU BASS

STRINGS

A.PIANO 2

Detailed description of the musical score: The score is for a 4/4 time signature and spans two measures. The percussion parts include: SNARE DRUM (quarter notes on 1 and 3), BASS DRUM (quarter notes on 1, 2, 3, 4), CLOSED H.H. (quarter notes on 1, 2, 3, 4), LOW TOM (quarter notes on 1 and 3), and SHAKER (quarter notes on 1, 2, 3, 4). The STEEL GTR part is in treble clef, playing a melodic line with eighth notes. The ACOU BASS part is in bass clef, playing a simple bass line with quarter notes. The STRINGS part is in alto clef (C4 on the middle line), playing a rhythmic accompaniment with eighth notes. The A.PIANO 2 part is in treble clef, playing a complex accompaniment with many notes.

61

SNARE DRUM

BASS DRUM

CLOSED H.H

LOW TOM

SHAKER

STEEL GTR

ACOU BASS

STRINGS

A.PIANO 2

63

SNARE DRUM

BASS DRUM

CLOSED H.H

LOW TOM

SHAKER

STEEL GTR

ACOU BASS

STRINGS

A.PIANO 2

65

SNARE DRUM

BASS DRUM

CLOSED H.H

LOW TOM

SHAKER

STEEL GTR

ACOU BASS

STRINGS

A.PIANO 2

67

SNARE DRUM

BASS DRUM

CLOSED H.H

LOW TOM

SHAKER

STEEL GTR

ACOU BASS

STRINGS

A.PIANO 2

69 $\text{♩} = 95,001343 \text{ ♩} = 99,000099$

SNARE DRUM

BASS DRUM

CLOSED H.H

OPEN HIHAT

LOW TOM

CRASH CYMB

SHAKER

ACOU BASS

STRINGS $\text{♩} = 95,001343 \text{ ♩} = 99,000099$

A.PIANO 2

Detailed description of the musical score: The score is for a percussion ensemble and strings. It consists of nine staves. The percussion staves are: SNARE DRUM (measures 69-70: quarter notes on 2 and 4; measure 71: rests); BASS DRUM (measures 69-70: eighth notes on 1-4; measure 71: half note on 1); CLOSED H.H (measures 69-70: quarter notes on 2 and 4; measure 71: quarter notes on 2 and 4); OPEN HIHAT (measures 69-70: rests; measure 71: half note on 1); LOW TOM (measures 69-70: quarter notes on 2 and 4; measure 71: rests); CRASH CYMB (measures 69-70: rests; measure 71: half note on 1); SHAKER (measures 69-70: quarter notes on 2 and 4; measure 71: rests). The string section includes: ACOU BASS (measures 69-70: quarter notes on 2, 3, 4; measure 71: half notes on 2, 3); STRINGS (measures 69-70: eighth notes on 2, 3, 4; measure 71: half notes on 2, 3); A.PIANO 2 (measures 69-70: chords on 2, 3; measure 71: chords on 2, 3). Tempo markings are $\text{♩} = 95,001343$ for measures 69 and 70, and $\text{♩} = 99,000099$ for measure 71.

♩ = 100,000000

72

SNARE DRUM

BASS DRUM

CLOSED H.H

LOW TOM

RIDE CYMB

CRASH CYMB

SHAKER

TAMBOURINE

ACOU BASS

♩ = 100,000000

STRINGS

A.PIANO 2

73

SNARE DRUM

BASS DRUM

CLOSED H.H

LOW TOM

RIDE CYMB

SHAKER

HIGH TOM

MID TOM

TAMBOURINE

ACOU BASS

STRINGS

A.PIANO 2

74

SNARE DRUM

BASS DRUM

CLOSED H.H

LOW TOM

RIDE CYMB

SHAKER

TAMBOURINE

ACOU BASS

STRINGS

A.PIANO 2

75

SNARE DRUM

BASS DRUM

CLOSED H.H

LOW TOM

RIDE CYMB

SHAKER

HIGH TOM

MID TOM

TAMBOURINE

ACOU BASS

STRINGS

A.PIANO 2

76

SNARE DRUM

BASS DRUM

CLOSED H.H

LOW TOM

RIDE CYMB

CRASH CYMB

SHAKER

TAMBOURINE

ACOU BASS

STRINGS

A.PIANO 2

77

SNARE DRUM

BASS DRUM

CLOSED H.H

LOW TOM

RIDE CYMB

SHAKER

HIGH TOM

MID TOM

TAMBOURINE

ACOU BASS

STRINGS

A.PIANO 2

78

SNARE DRUM

BASS DRUM

CLOSED H.H

LOW TOM

RIDE CYMB

SHAKER

TAMBOURINE

ACOU BASS

STRINGS

A.PIANO 2

79

SNARE DRUM

BASS DRUM

CLOSED H.H

LOW TOM

RIDE CYMB

SHAKER

MID TOM

TAMBOURINE

ACOU BASS

STRINGS

A.PIANO 2

80

SNARE DRUM

BASS DRUM

CLOSED H.H.

LOW TOM

RIDE CYMB

CRASH CYMB

SHAKER

TAMBOURINE

ACOU BASS

STRINGS

A.PIANO 2

81

SNARE DRUM

BASS DRUM

CLOSED H.H

LOW TOM

RIDE CYMB

SHAKER

HIGH TOM

MID TOM

TAMBOURINE

ACOU BASS

STRINGS

A.PIANO 2

82

SNARE DRUM

BASS DRUM

CLOSED H.H

LOW TOM

RIDE CYMB

SHAKER

TAMBOURINE

ACOU BASS

STRINGS

A.PIANO 2

83

SNARE DRUM

BASS DRUM

CLOSED H.H

LOW TOM

RIDE CYMB

CRASH CYMB

SHAKER

MID TOM

TAMBOURINE

ACOU BASS

STRINGS

A.PIANO 2

SNARE DRUM

Beatles - Hello Goodbye

♩ = 99,000099

5

11

17

4

27

33

38

44

50

55

61

V.S.

2

SNARE DRUM

67

♩ = 95,001343 ♩ = 99,000000,000000

73

75

78

81

83

BASS DRUM

Beatles - Hello Goodbye

♩ = 99,000099

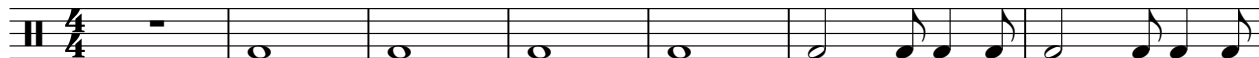

8

13

17

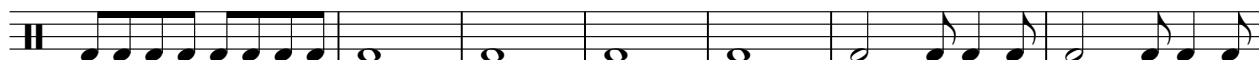

24

29

33

38

2

BASS DRUM

43

47

52

58

62

66

70 ♩ = 95,001343 ♩ = 99,000000,000000

76

81

CLOSED H.H

Beatles - Hello Goodbye

♩ = 99,000099

5

1 2 3 4 5 6 7 8

11

9 10 11 12 13 14

17

15 16 17 18 19 20

23

21 22 23 24 25 26 27 28

29

29 30 31 32 33 34

35

35 36 37 38 39 40 41

42

42 43 44 45 46 47

48

48 49 50 51 52 53

53

54 55 56 57 58 59

2

CLOSED H.H

58

64

70 ♩ = 95,001343 ♩ = 99,000099 ♩ = 100,000000

76

81

OPEN HIHAT

Beatles - Hello Goodbye

♩ = 99,000099

8 7

20

3 7

34

3

43

7 3

57

♩ = 95,001343 ♩ = 9,0000,000000

11 14

LOW TOM

Beatles - Hello Goodbye

♩ = 99,000099

4

12

18

8

31

5

41

2

47

5

57

2

63

67

♩ = 95,001343 ♩ = 99,000099

2

LOW TOM

72 ♩ = 100,000000

76

80

83

2

RIDE CYMB

Beatles - Hello Goodbye

♩ = 99,000099

9 15 15

42

♩ = 95,001343 ♩ = 99,000099

15 11

72 ♩ = 100,000000

76

80

82

CRASH CYMB

Beatles - Hello Goodbye

♩ = 99,000099

11

27

42

57

73

88

SHAKER

Beatles - Hello Goodbye

♩ = 99,000099

|| $\frac{4}{4}$ - | ♩ ♩ ♩ ♩ | ♩ ♩ ♩ ♩ | ♩ ♩ ♩ ♩ | ♩ ♩ ♩ ♩ | ♩ ♩ ♩ ♩ |

7
|| ♩ ♩ ♩ ♩ | ♩ ♩ ♩ ♩ | ♩ ♩ ♩ ♩ | $\frac{2}{4}$ ♩ ♩ | $\frac{4}{4}$ ♩ ♩ ♩ ♩ | ♩ ♩ ♩ ♩ |

13
|| ♩ ♩ ♩ ♩ | ♩ ♩ ♩ ♩ | ♩ ♩ ♩ ♩ | ♩ ♩ ♩ ♩ | ♩ ♩ ♩ ♩ | ♩ ♩ ♩ ♩ |

19
|| ♩ ♩ ♩ ♩ | ♩ ♩ ♩ ♩ | - | ♩ ♩ ♩ ♩ | ♩ ♩ ♩ ♩ | ♩ ♩ ♩ ♩ |

25
|| ♩ ♩ ♩ ♩ | $\frac{2}{4}$ ♩ ♩ | $\frac{4}{4}$ ♩ ♩ ♩ ♩ | ♩ ♩ ♩ ♩ | ♩ ♩ ♩ ♩ | ♩ ♩ ♩ ♩ |

31
|| ♩ ♩ ♩ ♩ | ♩ ♩ ♩ ♩ | ♩ ♩ ♩ ♩ | ♩ ♩ ♩ ♩ | ♩ ♩ ♩ ♩ | ♩ ♩ ♩ ♩ |

37
|| - | ♩ ♩ ♩ ♩ | ♩ ♩ ♩ ♩ | ♩ ♩ ♩ ♩ | ♩ ♩ ♩ ♩ | ♩ ♩ ♩ ♩ | $\frac{2}{4}$ ♩ ♩ | $\frac{4}{4}$ |

43
|| $\frac{4}{4}$ ♩ ♩ ♩ ♩ | ♩ ♩ ♩ ♩ | ♩ ♩ ♩ ♩ | ♩ ♩ ♩ ♩ | ♩ ♩ ♩ ♩ | ♩ ♩ ♩ ♩ |

48
|| ♩ ♩ ♩ ♩ | ♩ ♩ ♩ ♩ | ♩ ♩ ♩ ♩ | ♩ ♩ ♩ ♩ | ♩ ♩ ♩ ♩ | ♩ ♩ ♩ ♩ | - |

2

SHAKER

54

60

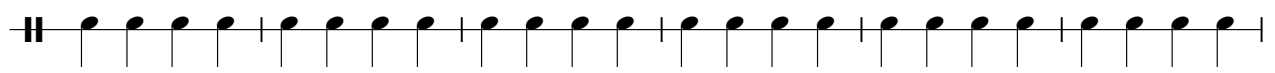

66

♩ = 95,001343 ♩ = 99,000099

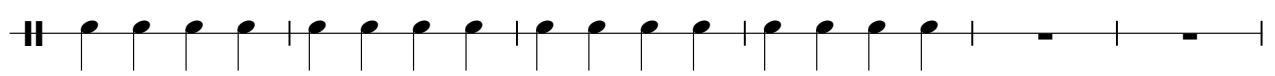

72 ♩ = 100,000000

78

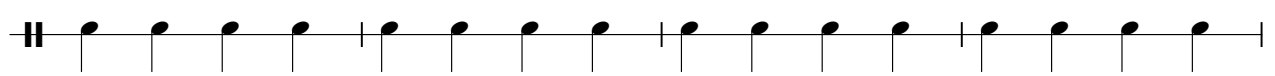

82

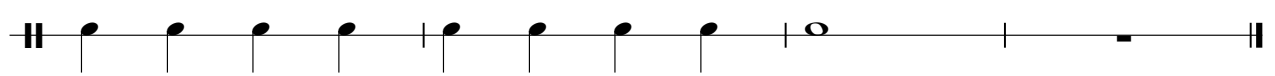

HIGHTOM

Beatles - Hello Goodbye

♩ = 99,000099

9 15 7

34

7 7

51

♩ = 95,001343 ♩ = 99,000099,000000

7 11

73

77

3 4

MID TOM

Beatles - Hello Goodbye

♩ = 99,000099

9 15 7

34

7 7

51

7 11

♩ = 95,001343 ♩ = 99,000000,000000

73

79

82

2

TAMBOURINE

Beatles - Hello Goodbye

♩ = 99,000099

9 15 15

42

♩ = 95,001343 ♩ = 99,000099

15 11

72

♩ = 100,000000

72

76

76

80

80

82

2

STEEL GTR

Beatles - Hello Goodbye

♩ = 99,000099

9

14

8

26

31

35

5

44

49

8

61

65

68

2

14

♩ = 95,001343 ♩ = 99,000099 ♩ = 100,000000

ACOU BASS

Beatles - Hello Goodbye

♩ = 99,000099

V.S.

2

ACOU BASS

59

65

♩ = 95,001343

71 ♩ = 99,000099 ♩ = 100,000000

77

81

BRASS 1

Beatles - Hello Goodbye

♩ = 99,000099

9 15 7

34

5

43

15 11

70 ♩ = 95,001343 ♩ = 99,000099 ♩ = 100,000000

14

STRINGS

Beatles - Hello Goodbye

♩ = 99,000099

6

13

19

24

30

35

40

46

52

V.S.

57

61

64

67

70 ♩ = 95,001343 ♩ = 99,000099 ♩ = 100,000000

78

Beatles - Hello Goodbye

A.PIANO 2

♩ = 99,000099

4

7

10

14

18

21

24

28

32

V.S.

36

39

42

46

50

53

56

60

64

68

95 100 134 3 = 99 0 9 0 0 0 0 0 0 0 0

73

75

77

79

81

83
