

# Beatles - Hello Goodbye

♩ = 99,000099

mel 1

BASS DRUM

CRASH CYMB

LOWTOM

SHAKER

ACOU BASS

♩ = 99,000099

STRINGS

A.PIANO

10

mel 1

SNARE DRUM

BASS DRUM

CLOSED H.H

LOW TOM

SHAKER

E.GUITAR

ACOU BASS

STRINGS

A.PIANO

14

mel 1

SNARE DRUM

BASS DRUM

CLOSED H.H.

LOW TOM

SHAKER

E.GUITAR

ACOU BASS

STRINGS

A.PIANO

3

7

16

mel 1

SNARE DRUM

BASS DRUM

CLOSED H.H

LOW TOM

SHAKER

E.GUITAR

ACOU BASS

STRINGS

A.PIANO

18

mel 2

BASS DRUM

CLOSED H.H

CRASH CYMB

OPEN HIHAT

SHAKER

ACOU BASS

STRINGS

A.PIANO

21

mel 2

SNARE DRUM

BASS DRUM

CLOSED H.H

CRASH CYMB

OPEN HIHAT

SHAKER

ACOU BASS

STRINGS

A.PIANO

24

mel 2

SNARE DRUM

BASS DRUM

CLOSED H.H

CRASH CYMB

OPEN HIHAT

SHAKER

ACOU BASS

STRINGS

A.PIANO

27

mel 2

SNARE DRUM

BASS DRUM

CLOSED H.H

LOW TOM

SHAKER

E.GUITAR

ACOU BASS

choir

STRINGS

A.PIANO

29

mel 2

SNARE DRUM

BASS DRUM

CLOSED H.H

LOW TOM

SHAKER

E.GUITAR

ACOU BASS

choir

STRINGS

A.PIANO

31

mel 2

SNARE DRUM

BASS DRUM

CLOSED H.H

LOW TOM

SHAKER

E.GUITAR

ACOU BASS

choir

STRINGS

A.PIANO

33

mel 2

SNARE DRUM

BASS DRUM

CLOSED H.H

CRASH CYMB

OPEN HIHAT

LOW TOM

SHAKER

HIGH TOM

MID TOM

E.GUITAR

ACOU BASS

choir

BRASS

STRINGS

A.PIANO

35

mel 1

SNARE DRUM

BASS DRUM

CLOSED H.H

CRASH CYMB

OPEN HIHAT

LOW TOM

SHAKER

E.GUITAR

ACOU BASS

BRASS

STRINGS

A.PIANO

37

mel 1

SNARE DRUM

BASS DRUM

CLOSED H.H.

CRASH CYMB

OPEN HIHAT

SHAKER

ACOU BASS

STRINGS

A.PIANO

40

mel 1

SNARE DRUM

BASS DRUM

CLOSED H.H

CRASH CYMB

OPEN HIHAT

LOW TOM

SHAKER

ACOU BASS

STRINGS

A.PIANO

43

mel 1

SNARE DRUM

BASS DRUM

CLOSED H.H.

LOW TOM

SHAKER

E.GUITAR

ACOU BASS

STRINGS

A.PIANO

45

mel 1

SNARE DRUM

BASS DRUM

CLOSED H.H

LOW TOM

SHAKER

E.GUITAR

ACOU BASS

STRINGS

A.PIANO

mel 1

47

3

SNARE DRUM

BASS DRUM

CLOSED H.H.

LOW TOM

SHAKER

E.GUITAR

ACOU BASS

STRINGS

A.PIANO

49

mel 1

mel 2

SNARE DRUM

BASS DRUM

CLOSED H.H

CRASH CYMB

OPEN HIHAT

LOW TOM

SHAKER

HIGH TOM

MID TOM

E.GUITAR

ACOU BASS

choir

STRINGS

A.PIANO

51

mel 2

SNARE DRUM

BASS DRUM

CLOSED H.H

CRASH CYMB

OPEN HIHAT

LOW TOM

SHAKER

ACOU BASS

choir

STRINGS

A.PIANO

54

mel 2

SNARE DRUM

BASS DRUM

CLOSED H.H

CRASH CYMB

SHAKER

ACOU BASS

choir

STRINGS

A.PIANO

57

mel 2

SNARE DRUM

BASS DRUM

CLOSED H.H

CRASH CYMB

OPEN HIHAT

LOW TOM

SHAKER

E.GUITAR

ACOU BASS

STRINGS

A.PIANO

60

mel 2

SNARE DRUM

BASS DRUM

CLOSED H.H

LOW TOM

SHAKER

E.GUITAR

ACOU BASS

STRINGS

A.PIANO

61

mel 2

SNARE DRUM

BASS DRUM

CLOSED H.H

LOW TOM

SHAKER

E.GUITAR

ACOU BASS

STRINGS

A.PIANO

63

mel 2

SNARE DRUM

BASS DRUM

CLOSED H.H

LOW TOM

SHAKER

E.GUITAR

ACOU BASS

STRINGS

A.PIANO

65

mel 2

SNARE DRUM

BASS DRUM

CLOSED H.H

LOW TOM

SHAKER

E.GUITAR

ACOU BASS

STRINGS

A.PIANO

66

mel 2

SNARE DRUM

BASS DRUM

CLOSED H.H

LOW TOM

SHAKER

E.GUITAR

ACOU BASS

STRINGS

A.PIANO

67

mel 2

SNARE DRUM

BASS DRUM

CLOSED H.H

LOW TOM

SHAKER

E.GUITAR

ACOU BASS

STRINGS

A.PIANO

69 ♩ = 95,001343    ♩ = 99,000099

mel 2

SNARE DRUM

BASS DRUM

CLOSED H.H

CRASH CYMB

OPEN HIHAT

LOW TOM

SHAKER

ACOU BASS

STRINGS ♩ = 95,001343    ♩ = 99,000099

A.PIANO

♩ = 100,000000

72

mel 2

SNARE DRUM

BASS DRUM

CLOSED H.H

CRASH CYMB

RIDE CYMB

LOW TOM

SHAKER

TAMBOURINE

ACOU BASS

♩ = 100,000000

STRINGS

A.PIANO

73

mel 2

SNARE DRUM

BASS DRUM

CLOSED H.H

RIDE CYMB

LOW TOM

SHAKER

HIGH TOM

MID TOM

TAMBOURINE

ACOU BASS

STRINGS

A.PIANO

74

mel 2

SNARE DRUM

BASS DRUM

CLOSED H.H

RIDE CYMB

LOW TOM

SHAKER

TAMBOURINE

ACOU BASS

STRINGS

A.PIANO

75

mel 2

SNARE DRUM

BASS DRUM

CLOSED H.H

RIDE CYMB

LOW TOM

SHAKER

HIGH TOM

MID TOM

TAMBOURINE

ACOU BASS

STRINGS

A.PIANO

76

mel 2

SNARE DRUM

BASS DRUM

CLOSED H.H

CRASH CYMB

RIDE CYMB

LOW TOM

SHAKER

HIGH TOM

MID TOM

TAMBOURINE

ACOU BASS

STRINGS

A.PIANO

78

mel 2

SNARE DRUM

BASS DRUM

CLOSED H.H

RIDE CYMB

LOW TOM

SHAKER

TAMBOURINE

ACOU BASS

STRINGS

A.PIANO

79

mel 2

SNARE DRUM

BASS DRUM

CLOSED H.H

RIDE CYMB

LOW TOM

SHAKER

MID TOM

TAMBOURINE

ACOU BASS

STRINGS

A.PIANO

3

80

mel 2

SNARE DRUM

BASS DRUM

CLOSED H.H

CRASH CYMB

RIDE CYMB

LOW TOM

SHAKER

HIGH TOM

MID TOM

TAMBOURINE

ACOU BASS

STRINGS

A.PIANO

82

mel 2

SNARE DRUM

BASS DRUM

CLOSED H.H

RIDE CYMB

LOW TOM

SHAKER

TAMBOURINE

ACOU BASS

STRINGS

A.PIANO

83

mel 2

SNARE DRUM

BASS DRUM

CLOSED H.H

RIDE CYMB

LOW TOM

SHAKER

MID TOM

TAMBOURINE

ACOU BASS

STRINGS

A.PIANO

84

mel 2

BASS DRUM

CLOSED H.H

CRASH CYMB

RIDE CYMB

SHAKER

ACOU BASS

STRINGS

A.PIANO

# Beatles - Hello Goodbye

mel 1

♩ = 99,000099

7

12

16

35

40

45

49

59

♩ = 95,001343 ♩ = 99,000099 100,000000

11 15

# Beatles - Hello Goodbye

mel 2

♩ = 99,000099

9 7

20

25

29

33 8 7

51

57

61

65

68 ♩ = 95,001343 ♩ = 99,000099

2

mel 2

72 ♩ = 100,000000

76

80

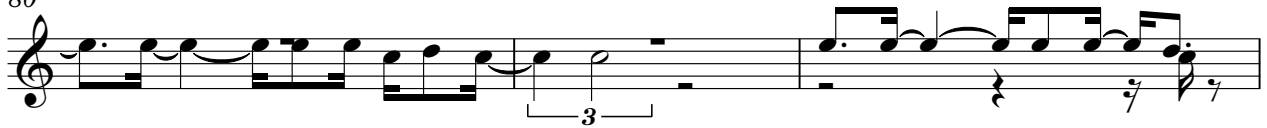

83

SNARE DRUM

Beatles - Hello Goodbye

♩ = 99,000099

5

11

17

4

27

33

38

44

50

55

61

V.S.

2

SNARE DRUM

67

♩ = 95,001343 ♩ = 99,000000,000000

73

75

78

81

83

BASS DRUM

Beatles - Hello Goodbye

♩ = 99,000099

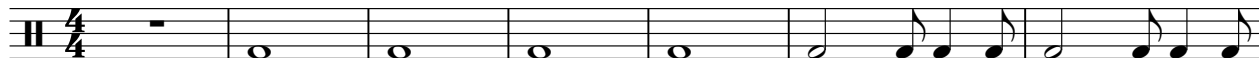

8

13

17

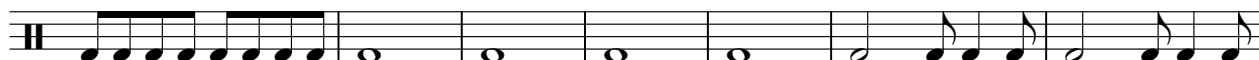

24

29

33

38

2

# BASS DRUM

43

47

52

58

62

66

70 ♩ = 95,001343 ♩ = 99,000000,000000

76

81

2

CLOSED H.H

Beatles - Hello Goodbye

♩ = 99,000099

5

4/4 4/4 4/4 2/4 4/4

11

17

23

29

35

42

48

53

2

# CLOSED H.H

58

64

70 ♩ = 95,001343 ♩ = 99,000099 ♩ = 100,000000

76

81

CRASH CYMB

Beatles - Hello Goodbye

♩ = 99,000099

11

27

42

57

♩ = 95,001343 = 99,000099,000000

76

OPEN HIHAT

Beatles - Hello Goodbye

♩ = 99,000099

8 7

20

3 7

34

3

43

7 3

57

♩ = 95,001343 ♩ = 99,000099 00000

11 15

RIDE CYMB

Beatles - Hello Goodbye

♩ = 99,000099

9 15 15

42

♩ = 95,001343 ♩ = 99,000099

15 11

72 ♩ = 100,000000

76

80

83

2

LOW TOM

Beatles - Hello Goodbye

♩ = 99,000099

12

18

31

41

47

57

63

67

♩ = 95,001343 ♩ = 99,000099

2

# LOW TOM

72 ♩ = 100,000000

76

80

83

SHAKER

Beatles - Hello Goodbye

♩ = 99,000099

||  $\frac{4}{4}$  - | ♩ ♩ ♩ ♩ | ♩ ♩ ♩ ♩ | ♩ ♩ ♩ ♩ | ♩ ♩ ♩ ♩ | ♩ ♩ ♩ ♩ |

7  
|| ♩ ♩ ♩ ♩ | ♩ ♩ ♩ ♩ | ♩ ♩ ♩ ♩ |  $\frac{2}{4}$  ♩ ♩ |  $\frac{4}{4}$  ♩ ♩ ♩ ♩ | ♩ ♩ ♩ ♩ |

13  
|| ♩ ♩ ♩ ♩ | ♩ ♩ ♩ ♩ | ♩ ♩ ♩ ♩ | ♩ ♩ ♩ ♩ | ♩ ♩ ♩ ♩ | ♩ ♩ ♩ ♩ |

19  
|| ♩ ♩ ♩ ♩ | ♩ ♩ ♩ ♩ | - | ♩ ♩ ♩ ♩ | ♩ ♩ ♩ ♩ | ♩ ♩ ♩ ♩ |

25  
|| ♩ ♩ ♩ ♩ |  $\frac{2}{4}$  ♩ ♩ |  $\frac{4}{4}$  ♩ ♩ ♩ ♩ | ♩ ♩ ♩ ♩ | ♩ ♩ ♩ ♩ | ♩ ♩ ♩ ♩ |

31  
|| ♩ ♩ ♩ ♩ | ♩ ♩ ♩ ♩ | ♩ ♩ ♩ ♩ | ♩ ♩ ♩ ♩ | ♩ ♩ ♩ ♩ | ♩ ♩ ♩ ♩ |

37  
|| - | ♩ ♩ ♩ ♩ | ♩ ♩ ♩ ♩ | ♩ ♩ ♩ ♩ | ♩ ♩ ♩ ♩ | ♩ ♩ ♩ ♩ |  $\frac{2}{4}$  ♩ ♩ |  $\frac{4}{4}$  |

43  
||  $\frac{4}{4}$  ♩ ♩ ♩ ♩ | ♩ ♩ ♩ ♩ | ♩ ♩ ♩ ♩ | ♩ ♩ ♩ ♩ | ♩ ♩ ♩ ♩ | ♩ ♩ ♩ ♩ |

48  
|| ♩ ♩ ♩ ♩ | ♩ ♩ ♩ ♩ | ♩ ♩ ♩ ♩ | ♩ ♩ ♩ ♩ | ♩ ♩ ♩ ♩ | - |

2

# SHAKER

54

60

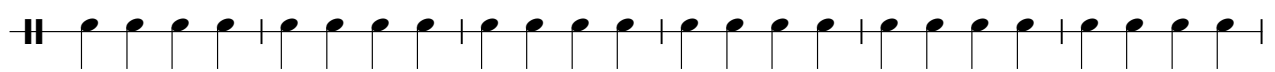

66

$\text{♩} = 95,001343$   $\text{♩} = 99,000099$

72  $\text{♩} = 100,000000$

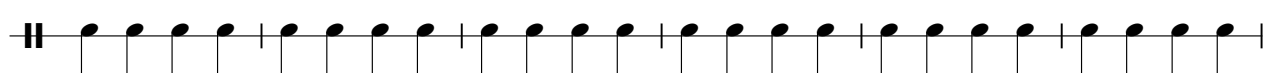

78

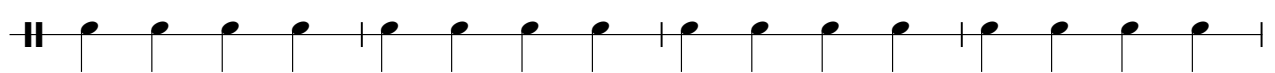

82

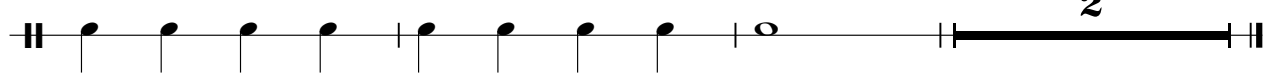

HIGHTOM

Beatles - Hello Goodbye

♩ = 99,000099

9 15 7

34

7 7

51

♩ = 95,001343 ♩ = 99,000099,000000

7 11

73

77

3 5

MID TOM

Beatles - Hello Goodbye

♩ = 99,000099

9 15 7

34

7 7

51

♩ = 95,001343 ♩ = 99,000099,000000

7 11

73

79

82

3

TAMBOURINE

Beatles - Hello Goodbye

♩ = 99,000099

9 15 15

42

♩ = 95,001343 ♩ = 99,000099

15 11

72

♩ = 100,000000

72

76

76

80

80

82

3

E.GUITAR

Beatles - Hello Goodbye

♩ = 99,000099

9

14

26

31

35

44

49

61

66

♩ = 95,001343 ♩ = 99,000099000000

2 15

ACOU BASS

Beatles - Hello Goodbye

♩ = 99,000099

7

13

19

24

30

37

42

48

54

V.S.

2

# ACOU BASS

59

65

♩ = 95,001343

71 ♩ = 99,000099 ♩ = 100,000000

77

82

choir

# Beatles - Hello Goodbye

♩ = 99,000099

9 15 3

28

3

33

8 7

51

3

56

♩ = 95,001343 ♩ = 99,01009000000

2 11 15

BRASS

Beatles - Hello Goodbye

♩ = 99,000099

9 15 7

34

5

43

15 11

70 ♩ = 95,001343    ♩ = 99,000099    ♩ = 100,000000

15

STRINGS

Beatles - Hello Goodbye

♩ = 99,000099

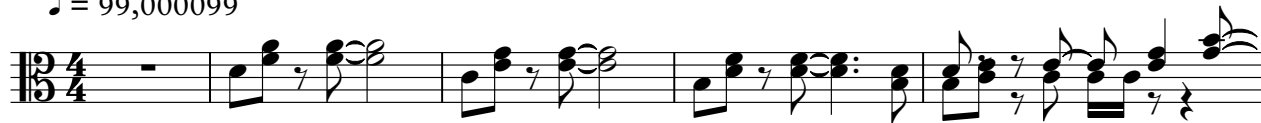

6

13

19

24

30

35

40

46

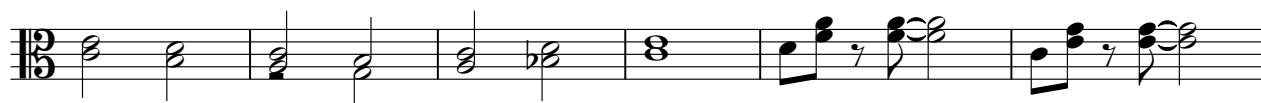

52

V.S.

STRINGS

57

61

64

67

70 ♩ = 95,001343 ♩ = 99,000099 ♩ = 100,000000

78

# Beatles - Hello Goodbye

A.PIANO

♩ = 99,000099

5

9

12

14

16

19

23

27

29

V.S.

64

67 = 95,001343

71 = 99,000099 = 100,000000

74

76

78

80

82

84
