

Beatles - You're Going To Lose That Girl

♩ = 120,000000

3

5

Drums

Lead

Rhythm

Bass Guitar

Background

8

Drums

Lead

Rhythm

Bass Guitar

Background

10

Drums

Lead

Rhythm

Bass Guitar

12

Drums

Lead

Rhythm

Bass Guitar

Background

14

Drums

Lead

Rhythm

Bass Guitar

Background

16

Drums

Lead

Rhythm

Bass Guitar

Background

18

Drums

Lead

Rhythm

Bass Guitar

20

Drums

Lead

Rhythm

Bass Guitar

Background

22

Drums

Lead

Rhythm

Bass Guitar

Background

25

Drums

Lead

Rhythm

Bass Guitar

Background

27

Drums

Lead

Rhythm

Bass Guitar

Background

29

Drums

Lead

Rhythm

Bass Guitar

Background

31

Drums

Lead

Rhythm

Bridge

Bass Guitar

Background

33

Drums

Rhythm

Bridge

Bass Guitar

Background

36

Drums

Rhythm

Bridge

Bass Guitar

Background

38

Drums

Lead

Rhythm

Bridge

Bass Guitar

Background

40

Drums

Lead

Rhythm

Bass Guitar

Background

42

Drums

Lead

Rhythm

Bass Guitar

Background

45

Drums

Lead

Rhythm

Bass Guitar

Background

47

Drums

Lead

Rhythm

Bass Guitar

Background

49

Drums

Lead

Rhythm

Bass Guitar

Background

51

Drums

Lead

Rhythm

Bass Guitar

Background

53

Drums

Lead

Lead guitar notation for measures 53 and 54. Measure 53 has a dotted quarter note, an eighth note, and a quarter note, all tied to the next measure. Measure 54 has a quarter note, an eighth note, and a quarter note. Measure 55 is a whole rest.

Rhythm

Rhythm guitar notation for measures 53 and 54. Measure 53 has a quarter note chord, a quarter rest, and a quarter note chord. Measure 54 has a quarter note chord, a quarter rest, and a quarter note chord. Measure 55 is a whole rest.

Bass Guitar

Bass guitar notation for measures 53 and 54. Measure 53 has a quarter note, a quarter note, and a quarter note. Measure 54 has a quarter note, a quarter note, and a quarter note. Measure 55 is a whole rest.

Background

Background guitar notation for measures 53 and 54. Measure 53 has a dotted quarter note, an eighth note, and a quarter note, all tied to the next measure. Measure 54 has a quarter note, an eighth note, and a quarter note. Measure 55 is a whole rest.

Beatles - You're Going To Lose That Girl

Drums

♩ = 120,000000

V.S.

2

Drums

38

41

45

49

52

Lead

Beatles - You're Going To Lose That Girl

♩ = 120,000000

6

10

14

18

22

26

30

39

2

Lead

43

47

51

Beatles - You're Going To Lose That Girl

Rhythm

♩ = 120,000000

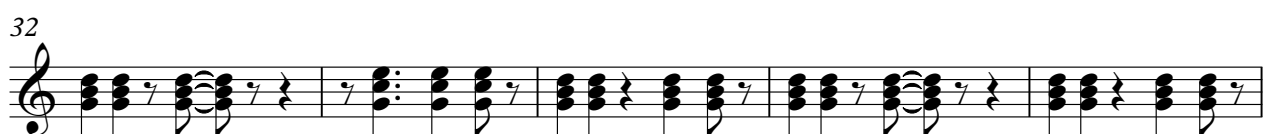

V.S.

2

Rhythm

47

51

Bridge

Beatles - You're Going To Lose That Girl

♩ = 120,000000

31

35

16

Bass Guitar

Beatles - You're Going To Lose That Girl

♩ = 120,000000

5

9

13

17

21

25

29

33

37

V.S.

41

45

49

52

Beatles - You're Going To Lose That Girl

Background

♩ = 120,000000

4

9

13

16

21

26

29

35

41

2

Background

45

49

51

