

# Beatles - Honey Pie

piano

$\text{♩} = 113,000732$

piano

5

piano

9

$\text{♩} = 96,000000$

2

12

♩ = 143,000137

clarinets

drums

piano

bass

sax

♩ = 143,000137

16

clarinets

drums

piano

bass

sax

19

clarinets

drums

piano

bass

sax

22

clarinets

drums

piano

bass

sax

25

clarinets

drums

piano

bass

sax

28

clarinets

drums

piano

bass

sax

32

clarinets

drums

piano

bass

sax

35

clarinets

drums

piano

bass

sax

38

clarinets

drums

piano

bass

sax

41

clarinets

drums

piano

bass

sax

44

clarinets

drums

piano

bass

sax

47

clarinets

drums

piano

bass

sax

49

clarinets

drums

piano

bass

sax

53

clarinets

drums

piano

bass

sax

57

clarinets

drums

piano

bass

sax

60

clarinets

drums

piano

bass

sax

62

clarinets

drums

piano

bass

sax

# Beatles - Honey Pie

clarinets

$\text{♩} = 113,000732$       $\text{♩} = 96,000000$       $\text{♩} = 143,000137$

**10**     **2**     **2**

17

21

25

30

35

39

44

50

54

V.S.

2

clarinets

59

61

# Beatles - Honey Pie

drums

♪ = 113,000732      ♪ = 96,000000      ♪ = 143,000137

**10**                      **2**                      **2**

17

23

29

35

41

47

53

58

# Beatles - Honey Pie

piano

♩ = 113,000732

6

10

♩ = 96,000000

♩ = 143,000137

14

18

22

V.S.

25

28

32

36

40

43

47

50

54

58

61

# Beatles - Honey Pie

bass

♩ = 113,000732    ♩ = 96,000000    ♩ = 143,000137  
10                      2

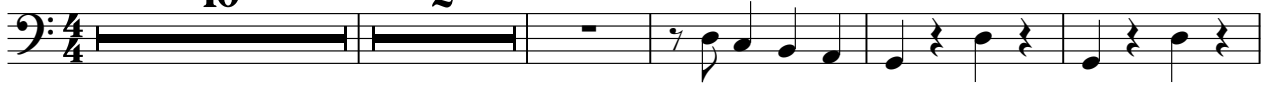

17

23

29

34

39

45

51

56

60

# Beatles - Honey Pie

sax

♩ = 113,000732      ♩ = 96,000000      ♩ = 143,000137

10      2      2

17

22

27

32

37

42

47

50

56

V.S.

2

sax

60
