

Beatles - I Should Have Known Better

♩ = 132,001587

4

mel 1

HARMONICA

SNARE DRUM

BASS DRUM

CLOSED H.H

RIDE CYMB

RHYTHM GTR

ACOU BASS

7

mel 1

SNARE DRUM

BASS DRUM

CLOSED H.H

RHYTHM GTR

ACOU BASS

10

mel 1

SNARE DRUM

BASS DRUM

CLOSED H.H

RHYTHM GTR

ACOU BASS

13

mel 1

HARMONICA

SNARE DRUM

BASS DRUM

CLOSED H.H

RIDE CYMB

RHYTHM GTR

ACOU BASS

16

mel 1

HARMONICA

SNARE DRUM

BASS DRUM

CLOSED H.H.

RHYTHM GTR

ACOU BASS

19

mel 1

SNARE DRUM

BASS DRUM

CLOSED H.H.

RHYTHM GTR

ACOU BASS

22

mel 1

SNARE DRUM

BASS DRUM

CLOSED H.H

RHYTHM GTR

LEAD GTR

ACOU BASS

24

SNARE DRUM

BASS DRUM

CLOSED H.H

RHYTHM GTR

LEAD GTR

ACOU BASS

mel

26

SNARE DRUM

BASS DRUM

CLOSED H.H

RHYTHM GTR

LEAD GTR

ACOU BASS

mel

28

SNARE DRUM

BASS DRUM

CLOSED H.H

RHYTHM GTR

LEAD GTR

ACOU BASS

mel

30

SNARE DRUM

BASS DRUM

CLOSED H.H.

RHYTHM GTR

LEAD GTR

ACOU BASS

mel

32

SNARE DRUM

BASS DRUM

CLOSED H.H.

RHYTHM GTR

LEAD GTR

ACOU BASS

mel

34

SNARE DRUM

BASS DRUM

CLOSED H.H.

RHYTHM GTR

LEAD GTR

ACOU BASS

mel

36

SNARE DRUM

BASS DRUM

CLOSED H.H.

RHYTHM GTR

LEAD GTR

ACOU BASS

mel

38

mel 1

HARMONICA

SNARE DRUM

BASS DRUM

CLOSED H.H

RIDE CYMB

RHYTHM GTR

ACOU BASS

mel

41

mel 1

SNARE DRUM

BASS DRUM

CLOSED H.H

RHYTHM GTR

ACOU BASS

44

mel 1

SNARE DRUM

BASS DRUM

CLOSED H.H

RHYTHM GTR

ACOU BASS

47

mel 1

HARMONICA

SNARE DRUM

BASS DRUM

CLOSED H.H

RIDE CYMB

RHYTHM GTR

ACOU BASS

50 11

HARMONICA

SNARE DRUM

BASS DRUM

CLOSED H.H.

RIDE CYMB

RHYTHM GTR

LEAD GTR

ACOU BASS

52

HARMONICA

SNARE DRUM

BASS DRUM

CLOSED H.H.

RIDE CYMB

RHYTHM GTR

LEAD GTR

ACOU BASS

55

HARMONICA

SNARE DRUM

BASS DRUM

CLOSED H.H.

RIDE CYMB

RHYTHM GTR

LEAD GTR

ACOU BASS

Detailed description of the musical score: The score is for a 13-measure section, starting at measure 55. It features seven instrumental parts. The Harmonica part (top) begins with a complex chordal figure in measure 55, followed by a series of chords and melodic fragments. The Snare Drum part has a simple pattern of quarter notes. The Bass Drum part has a pattern of quarter notes. The Closed Hi-Hat part has a pattern of quarter notes. The Ride Cymbal part has a pattern of quarter notes. The Rhythm Guitar part has a complex chordal and melodic pattern. The Lead Guitar part has a complex chordal and melodic pattern. The Acoustic Bass part has a simple harmonic pattern.

57

HARMONICA

SNARE DRUM

BASS DRUM

CLOSED H.H

RIDE CYMB

RHYTHM GTR

LEAD GTR

ACOU BASS

59

mel 1

HARMONICA

SNARE DRUM

BASS DRUM

CLOSED H.H

RIDE CYMB

RHYTHM GTR

ACOU BASS

62

mel 1

SNARE DRUM

BASS DRUM

CLOSED H.H

RHYTHM GTR

ACOU BASS

65

mel 1

SNARE DRUM

BASS DRUM

CLOSED H.H

RHYTHM GTR

LEAD GTR

ACOU BASS

68

SNARE DRUM

BASS DRUM

CLOSED H.H

RHYTHM GTR

LEAD GTR

ACOU BASS

mel

70

SNARE DRUM

BASS DRUM

CLOSED H.H

RHYTHM GTR

LEAD GTR

ACOU BASS

mel

72

SNARE DRUM

BASS DRUM

CLOSED H.H

RHYTHM GTR

LEAD GTR

ACOU BASS

mel

74

SNARE DRUM

BASS DRUM

CLOSED H.H.

RHYTHM GTR

LEAD GTR

ACOU BASS

mel

76

SNARE DRUM

BASS DRUM

CLOSED H.H.

RHYTHM GTR

LEAD GTR

ACOU BASS

mel

78

SNARE DRUM

BASS DRUM

CLOSED H.H.

RHYTHM GTR

LEAD GTR

ACOU BASS

mel

80

SNARE DRUM

BASS DRUM

CLOSED H.H.

RHYTHM GTR

LEAD GTR

ACOU BASS

mel

82

HARMONICA

SNARE DRUM

BASS DRUM

CLOSED H.H.

RIDE CYMB

RHYTHM GTR

ACOU BASS

mel

HARMONICA

85 21

SNARE DRUM

BASS DRUM

CLOSED H.H.

RIDE CYMB

RHYTHM GTR

ACOU BASS

mel

88

HARMONICA

SNARE DRUM

BASS DRUM

CLOSED H.H

RIDE CYMB

RHYTHM GTR

ACOU BASS

mel

90

HARMONICA

SNARE DRUM

BASS DRUM

CRASH CYMB

RHYTHM GTR

ACOU BASS

mel

Beatles - I Should Have Known Better

mel 1

♩ = 132,001587

4

9

13

18

22

16

42

46

12

62

65

26

Beatles - I Should Have Known Better

HARMONICA

♩ = 132,001587

5 8

16 21

40 7

50

54

57

59 21

2

82

HARMONICA

85

89

SNARE DRUM

Beatles - I Should Have Known Better

♩ = 132,001587

4/4

7

13

19

25

31

37

43

49

55

V.S.

BASS DRUM

Beatles - I Should Have Known Better

♩ = 132,001587

6

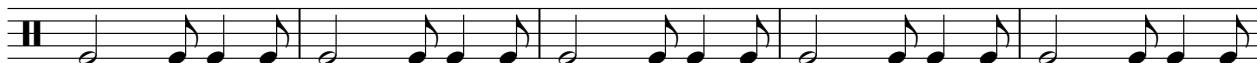

11

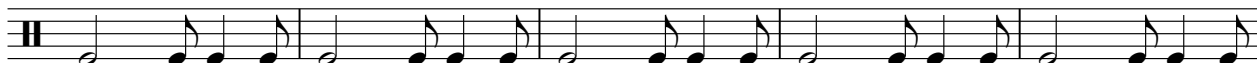

16

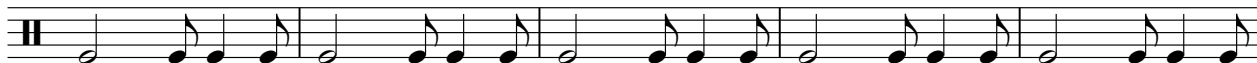

21

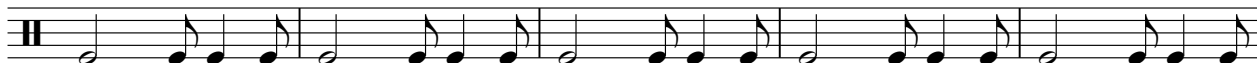

26

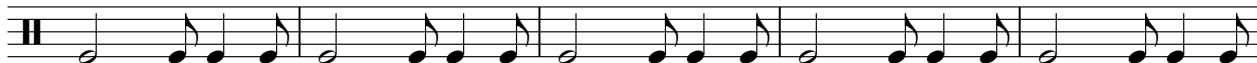

31

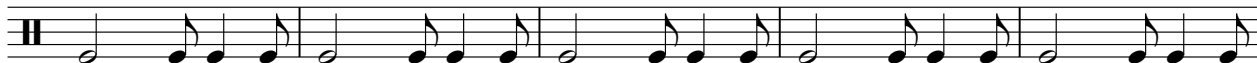

36

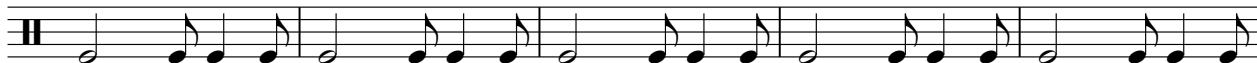

41

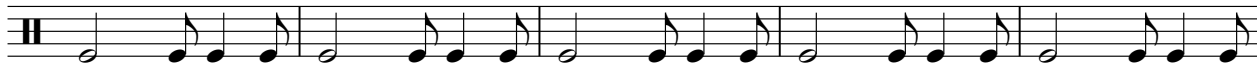

46

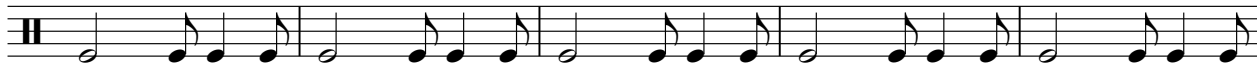

V.S.

BASS DRUM

51

56

61

66

71

76

81

86

89

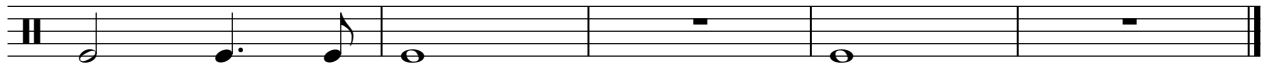

CLOSED H.H

Beatles - I Should Have Known Better

♩ = 132,001587

5

9

13

17

21

25

29

33

37

V.S.

2

CLOSED H.H

41

45

49

53

57

61

65

69

73

77

CLOSED H.H

81

85

88

RIDE CYMB

Beatles - I Should Have Known Better

♩ = 132,001587

8

14

22

40

8

52

58

22

84

88

4

CRASH CYMB

Beatles - I Should Have Known Better

♩ = 132,001587

87 3

Beatles - I Should Have Known Better

RHYTHM GTR

♩ = 132,001587

5

8

11

14

17

20

23

26

29

V.S.

RHYTHM GTR

32

35

38

41

44

47

50

53

56

59

LEAD GTR

Beatles - I Should Have Known Better

♩ = 132,001587

22

25

29

33

37 12

53

56 8

2

LEAD GTR

67

71

75

79

ACOU BASS

Beatles - I Should Have Known Better

♩ = 132,001587

V.S.

48

52

56

61

66

71

76

81

86

89

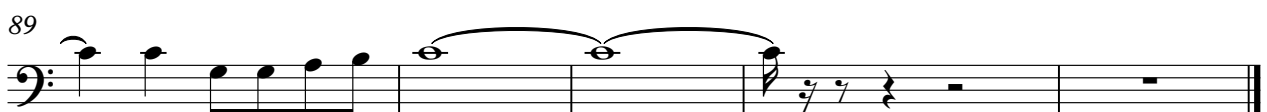

mel

Beatles - I Should Have Known Better

♩ = 132,001587

23

29

34

40

28

73

78

84

88

2