

Beatles - Let It Be

♩ = 76,000351

Panpipes

Percussion

Electric Guitar

Electric Guitar

Electric Bass

Quintus

♩ = 76,000351

Percussive Organ

Solo

5

Pan.

Perc.

Solo

8

Pan.

Perc.

Solo

11

Pan.

Perc.

Solo

13

Pan.

Perc.

Perc. Organ

Solo

16

Pan.

Perc.

Perc. Organ

Solo

19

Pan.

Perc.

Q.

Perc. Organ

Solo

==

22

Pan.

Perc.

Perc. Organ

Solo

==

24

Pan.

Perc.

Perc. Organ

Solo

3

27

Pan.

Perc.

Perc. Organ

Solo

29

Pan.

Perc.

E. Gtr.

E. Bass

Perc. Organ

Solo

32

Pan.
Perc.
E. Gtr.
E. Bass
Perc. Organ
Solo

34

Pan.
Perc.
E. Gtr.
E. Bass
Q.
Perc. Organ
Solo

36

Pan.

Perc.

E. Gtr.

E. Bass

Q.

Perc. Organ

Solo

38

Pan.

Perc.

E. Gtr.

E. Bass

Perc. Organ

Solo

41

Perc. 

E. Gtr. 

Perc. Organ 

Solo 

43

Perc. 

E. Gtr. 

E. Bass 

Perc. Organ 

Solo 

45

Perc. 

E. Gtr. 

E. Bass 

Perc. Organ 

Solo 

47

Perc.

E. Gtr.

E. Bass

Perc. Organ

Solo

49

Pan.

Perc.

E. Gtr.

E. Bass

Perc. Organ

Solo

51

Pan. Perc. E. Gtr. E. Gtr. E. Bass Perc. Organ Solo

53

Pan. Perc. E. Gtr. E. Bass Perc. Organ Solo

55

Pan. Perc. E. Gtr. E. Bass Q. Perc. Organ Solo

57

Pan. Perc. E. Gtr. E. Bass Q. Perc. Organ Solo

59

Pan. Perc. E. Bass Perc. Organ Solo

61

Pan. Perc. E. Gtr. E. Bass Perc. Organ Solo

63

Pan. Perc. E. Gtr. E. Bass Perc. Organ Solo

65

Pan. Perc. E. Gtr. E. Bass Perc. Organ Solo

67

Pan. Perc. E. Gtr. E. Gtr. E. Bass Perc. Organ Solo

69

Pan. Perc. E. Gtr. E. Gtr. E. Bass Perc. Organ Solo

71

Pan.

Perc.

E. Gtr.

E. Gtr.

E. Bass

Q.

Perc. Organ

Solo

73

Pan.

Perc.

E. Gtr.

E. Gtr.

E. Bass

Q.

Perc. Organ

Solo

76

Perc.

Solo

Beatles - Let It Be

Panpipes

♩ = 76,000351

5

9

12

16

20

23

26

29

32

36

11

Beatles - Let It Be

Percussion

♩ = 76,000351

6

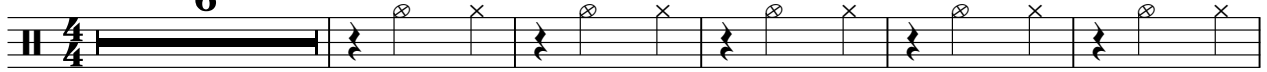

12

18

24

28

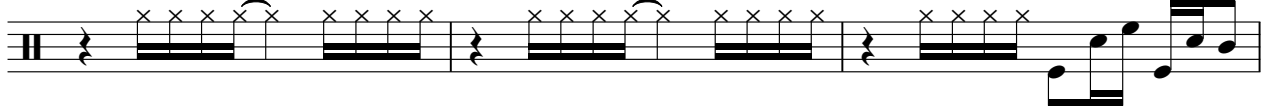

31

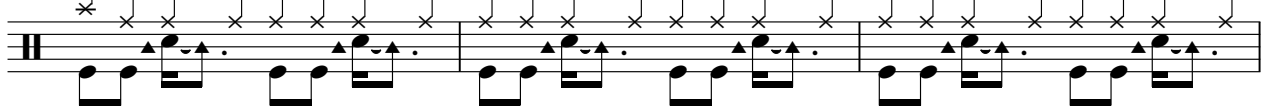

34

37

41

43

V.S.

45

47

49

51

53

55

57

59

61

63

65

67

69

71

73

75

♩ = 76,000351

30

33

37 12

52

56 8

67

71

73 7

♩ = 76,000351

41

44

47

50

10

64

2

71

7

Electric Bass

Beatles - Let It Be

♩ = 76,000351

30

34

38

45

49

53

57

61

65

69

V.S.

2

Electric Bass

72

Quintus

Beatles - Let It Be

♩ = 76,000351

18 13

35

17

57

13

72

8

Beatles - Let It Be

Percussive Organ

♩ = 76,000351

14

20

26

32

38

45

51

58

64

V.S.

2

Percussive Organ

70

Beatles - Let It Be

Solo

♩ = 76,000351

2

5

8

11

13

16

19

22

24

27

V.S.

