

Beatles - Love Me Do

♩ = 145,002487

HARMONICA

SNARE DRUM

BASS DRUM

CLOSED H.

TAMBOURIN

MUTED GTR

ACOU BASS

E.PIANO 2

♩ = 145,002487

4

HARMONICA

SNARE DRU

BASS DRUM

CLOSED H.

TAMBOURIN

MUTED GTR

ACOU BASS

E.PIANO 2

6

HARMONICA

SNARE DRU

BASS DRUM

CLOSED H.

TAMBOURIN

MUTED GTR

ACOU BASS

E.PIANO 2

8

HARMONICA

SNARE DRU

BASS DRUM

CLOSED H.

TAMBOURIN

MUTED GTR

ACOU BASS

E.PIANO 2

10

HARMONICA

SNARE DRU

BASS DRUM

CLOSED H.

TAMBOURIN

MUTED GTR

ACOU BASS

MELODY

E.PIANO 2

12

3

SNARE DRUM

BASS DRUM

CLOSED H.

TAMBOURIN

MUTED GTR

ACOU BASS

MELODY

E.PIANO 2

14

3

SNARE DRU

BASS DRUM

CLOSED H.

TAMBOURIN

MUTED GTR

ACOU BASS

MELODY

E.PIANO 2

18

3

SNARE DRU

BASS DRUM

CLOSED H.

TAMBOURIN

MUTED GTR

ACOU BASS

MELODY

E.PIANO 2

20

HARMONICA

SNARE DRU

BASS DRUM

CLOSED H.

TAMBOURIN

MUTED GTR

ACOU BASS

MELODY

E.PIANO 2

22

HARMONICA

SNARE DRU

BASS DRUM

CLOSED H.

TAMBOURIN

MUTED GTR

ACOU BASS

E.PIANO 2

26

SNARE DRUM

BASS DRUM

CLOSED H.

TAMBOURIN

MUTED GTR

ACOU BASS

MELODY

E.PIANO 2

Detailed description of the musical score: The score is for a drum set and other instruments. It consists of eight staves. The first four staves are for the drum set: SNARE DRUM, BASS DRUM, CLOSED H., and TAMBOURIN. The SNARE DRUM part starts with a snare drum symbol and a measure rest, followed by a quarter note, a quarter rest, and another quarter note. In the second measure, there is a triplet of quarter notes. The BASS DRUM part has a dotted quarter note followed by an eighth note, and a quarter note in the first measure. The second measure has a dotted quarter note followed by an eighth note, and a quarter note. The CLOSED H. part has a series of 'x' marks above the staff, indicating closed hi-hat patterns. The TAMBOURIN part has a quarter note, a quarter rest, and a quarter note in the first measure. The second measure has a quarter note, a quarter rest, and a quarter note. The MUTED GTR part has a series of chords and eighth notes. The ACOU BASS part has a quarter note, a half note, and a quarter note. The MELODY part has a series of notes and rests. The E.PIANO 2 part has a series of chords and rests.

28

SNARE DRU

BASS DRUM

CLOSED H.

TAMBOURIN

MUTED GTR

ACOU BASS

MELODY

E.PIANO 2

30

SNARE DRUM

BASS DRUM

CLOSED H.

TAMBOURIN

MUTED GTR

ACOU BASS

MELODY

E.PIANO 2

32

HARMONICA

SNARE DRU

BASS DRUM

CLOSED H.

TAMBOURIN

MUTED GTR

ACOU BASS

MELODY

E.PIANO 2

34

HARMONICA

SNARE DRUM

BASS DRUM

CLOSED H.

TAMBOURIN

MUTED GTR

ACOU BASS

MELODY

E.PIANO 2

36

HARMONICA

SNARE DRU

BASS DRUM

CLOSED H.

TAMBOURIN

MUTED GTR

ACOU BASS

MELODY

E.PIANO 2

Detailed description of the musical score: The score is for page 18, starting at measure 36. It consists of nine staves. The HARMONICA part (treble clef) plays a melodic line in measure 36. The SNARE DRUM part (percussion clef) has a triplet of eighth notes in measure 36. The BASS DRUM part (percussion clef) has a dotted quarter note followed by an eighth note in measure 36. The CLOSED H. part (percussion clef) has a series of eighth notes marked with 'x' in measure 36. The TAMBOURIN part (percussion clef) has a dotted quarter note followed by an eighth note in measure 36. The MUTED GTR part (treble clef) plays a rhythmic pattern of eighth notes with slurs in measure 36. The ACOU BASS part (bass clef) has a dotted quarter note followed by an eighth note in measure 36. The MELODY part (bass clef) has a dotted quarter note followed by an eighth note in measure 36. The E.PIANO 2 part (grand staff) has a dotted quarter note followed by an eighth note in measure 36. In measure 37, the SNARE DRUM part has a triplet of eighth notes. The BASS DRUM part has a dotted quarter note followed by an eighth note. The CLOSED H. part has a series of eighth notes marked with 'x'. The TAMBOURIN part has a dotted quarter note followed by an eighth note. The MUTED GTR part has a dotted quarter note followed by an eighth note. The ACOU BASS part has a dotted quarter note followed by an eighth note. The MELODY part has a dotted quarter note followed by an eighth note. The E.PIANO 2 part has sustained chords in both hands.

38

SNARE DRUM

BASS DRUM

CLOSED H.

TAMBOURIN

MUTED GTR

ACOU BASS

MELODY

E.PIANO 2

40

SNARE DRUM

BASS DRUM

CLOSED H.

TAMBOURIN

MUTED GTR

ACOU BASS

MELODY

E.PIANO 2

3

42

SNARE DRUM

BASS DRUM

CLOSED H.

TAMBOURIN

MUTED GTR

ACOU BASS

MELODY

E.PIANO 2

44

SNARE DRU

BASS DRUM

CLOSED H.

OPEN HIHA

TAMBOURIN

MUTED GTR

ACOU BASS

MELODY

E.PIANO 2

46

3

SNARE DRUM

BASS DRUM

CLOSED H.

TAMBOURIN

MUTED GTR

ACOU BASS

MELODY

E.PIANO 2

48

SNARE DRU

BASS DRUM

CLOSED H.

TAMBOURIN

MUTED GTR

ACOU BASS

MELODY

E.PIANO 2

50

SNARE DRUM

BASS DRUM

CLOSED H.

TAMBOURIN

MUTED GTR

ACOU BASS

MELODY

E.PIANO 2

52

SNARE DRUM

BASS DRUM

CLOSED H.

TAMBOURIN

MUTED GTR

ACOU BASS

MELODY

E.PIANO 2

54

56

HARMONICA

SNARE DRU

BASS DRUM

CLOSED H.

TAMBOURIN

MUTED GTR

ACOU BASS

MELODY

E.PIANO 2

58

HARMONICA

SNARE DRU

BASS DRUM

CLOSED H.

TAMBOURIN

MUTED GTR

ACOU BASS

E.PIANO 2

60

HARMONICA

SNARE DRU

BASS DRUM

CLOSED H.

TAMBOURIN

MUTED GTR

ACOU BASS

E.PIANO 2

62

HARMONICA

SNARE DRU

BASS DRUM

CLOSED H.

TAMBOURIN

MUTED GTR

ACOU BASS

E.PIANO 2

64

HARMONICA

SNARE DRU

BASS DRUM

CLOSED H.

TAMBOURIN

MUTED GTR

ACOU BASS

E.PIANO 2

Detailed description of the musical score: The score is for page 32, starting at measure 64. It consists of eight staves. The Harmonica staff (treble clef) plays a melodic line: G4 (quarter), F#4 (quarter), E4 (quarter), D4 (half), G4 (quarter), F#4 (quarter), E4 (quarter), D4 (half). The Snare Drum staff (percussion clef) has a triplet of eighth notes in measure 65. The Bass Drum staff (percussion clef) has a steady eighth-note pattern. The Closed H. staff (percussion clef) has a rhythmic pattern of eighth notes with 'x' marks above them. The Tambourin staff (percussion clef) has a simple eighth-note pattern. The Muted Guitar staff (treble clef) has a complex rhythmic pattern with chords. The Acoustic Bass staff (bass clef) has a simple eighth-note pattern. The E. Piano 2 staff (grand staff) has a simple chordal pattern.

67

HARMONICA

SNARE DRU

BASS DRUM

CLOSED H.

OPEN HIHA

CRASH CYM

TAMBOURIN

MUTED GTR

ACOU BASS

E.PIANO 2

70

SNARE DRUM

BASS DRUM

CLOSED H.

TAMBOURIN

MUTED GTR

ACOU BASS

MELODY

E.PIANO 2

72

SNARE DRUM

BASS DRUM

CLOSED H.

TAMBOURIN

MUTED GTR

ACOU BASS

MELODY

E.PIANO 2

3

74

SNARE DRU

BASS DRUM

CLOSED H.

TAMBOURIN

MUTED GTR

ACOU BASS

MELODY

E.PIANO 2

76

SNARE DRUM

BASS DRUM

CLOSED H.

TAMBOURIN

MUTED GTR

ACOU BASS

MELODY

E.PIANO 2

3

78

HARMONICA

SNARE DRU

BASS DRUM

CLOSED H.

TAMBOURIN

MUTED GTR

ACOU BASS

MELODY

E.PIANO 2

80

HARMONICA

SNARE DRU

BASS DRUM

CLOSED H.

TAMBOURIN

MUTED GTR

ACOU BASS

MELODY

E.PIANO 2

82

HARMONICA

SNARE DRU

BASS DRUM

CLOSED H.

TAMBOURIN

MUTED GTR

ACOU BASS

MELODY

E.PIANO 2

84

HARMONICA

SNARE DRU

BASS DRUM

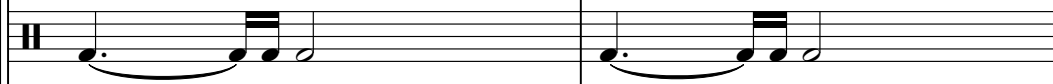

CLOSED H.

TAMBOURIN

MUTED GTR

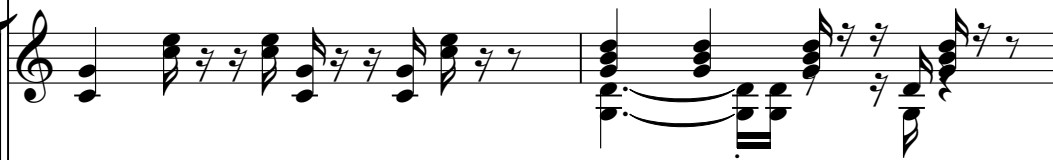

ACOU BASS

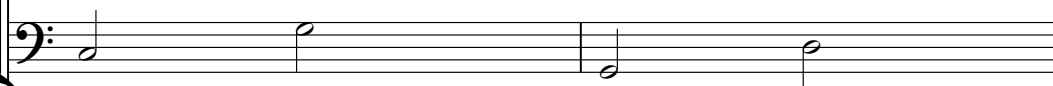

MELODY

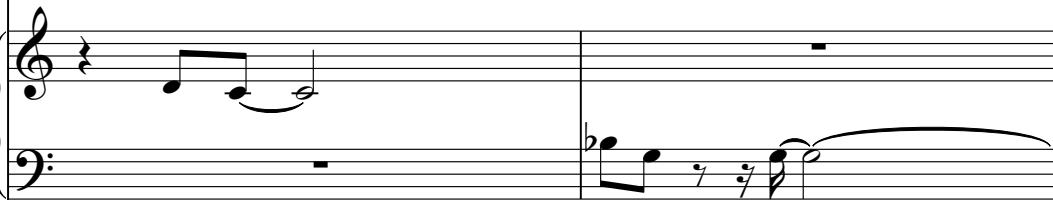

E.PIANO 2

86

HARMONICA

SNARE DRUM

BASS DRUM

CLOSED H.

OPEN HIHA

CRASH CYM

TAMBOURIN

MUTED GTR

ACOU BASS

MELODY

E.PIANO 2

88

HARMONICA

MUTED GTR

ACOU BASS

MELODY

E.PIANO 2

HARMONICA

Beatles - Love Me Do

♩ = 145,002487

2

6

9

9

21

9

33

37

17

57

63

67

9

2

HARMONICA

79

83

86

SNARE DRU

Beatles - Love Me Do

♩ = 145,002487

2

8

14

20

26

32

38

44

50

56

V.S.

SNARE DRU

62

68

74

80

84

BASS DRUM

Beatles - Love Me Do

♩ = 145,002487

2

8

14

20

26

32

38

44

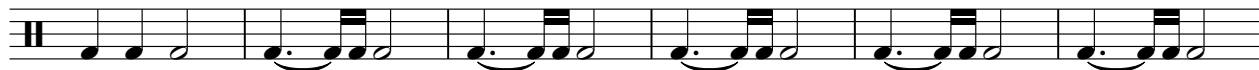

50

56

V.S.

2

BASS DRUM

62

68

74

80

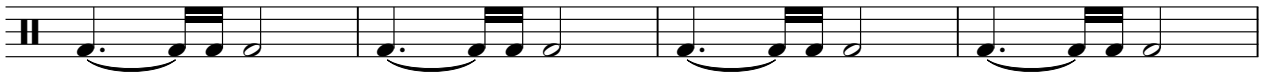

84

CLOSED H.

Beatles - Love Me Do

♩ = 145,002487

2

6

10

14

18

22

26

30

34

38

V.S.

2

CLOSED H.

42

46

50

54

58

62

66

70

74

78

CLOSED H.

3

82

85

OPEN HIHA

Beatles - Love Me Do

♩ = 145,002487

43 **24**

69

17 **3**

CRASH CYM

Beatles - Love Me Do

♩ = 145,002487

68

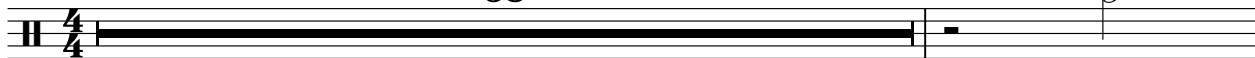

70

17

3

TAMBOURIN

Beatles - Love Me Do

♩ = 145,002487

2

8

14

20

26

32

38

44

49

TAMBOURIN

54

60

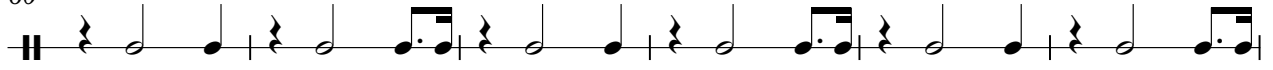

66

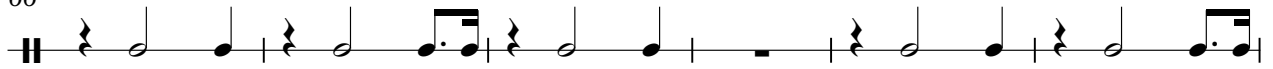

72

78

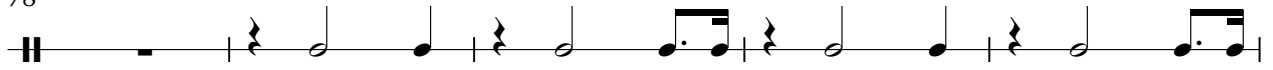

83

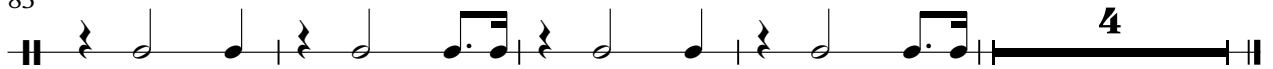

Beatles - Love Me Do

MUTED GTR

♩ = 145,002487

2

5

8

11

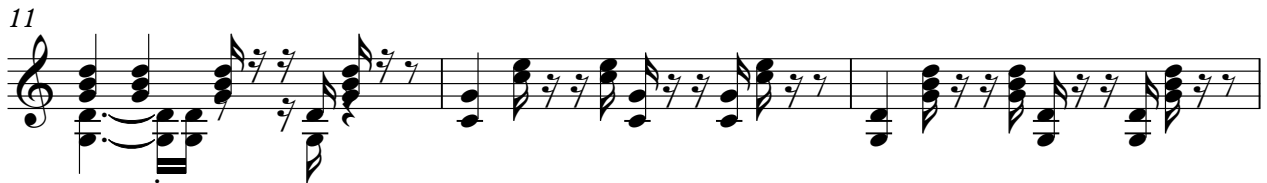

14

17

20

23

26

29

V.S.

32

35

38

41

44

47

50

53

56

59

62

3

66

70

73

76

79

82

85

87

ACOU BASS

Beatles - Love Me Do

♩ = 145,002487

2

9

16

22

29

35

41

47

53

59

V.S.

2

ACOU BASS

65

71

77

83

87

MELODY

Beatles - Love Me Do

♩ = 145,002487

10

14

20

3

3

27

32

37

44

49

55

71

76

82

86

E.PIANO 2

Beatles - Love Me Do

♩ = 145,002487

8

15

21

27

33

V.S.

39

45

51

57

64

71

78

84
