

Beatles - Norwegian Wood 1

♩ = 182,000183

FLUTE

DRUMS

STEEL GTR

SITAR

NYLON GTR

ACOU BASS

E.PIANO 1

♩ = 182,000183

6

STEEL GTR

SITAR

NYLON GTR

10

STEEL GTR

SITAR

NYLON GTR

ACOU BASS

14

STEEL GTR

SITAR

NYLON GTR

ACOU BASS

18

FLUTE

STEEL GTR

SITAR

NYLON GTR

ACOU BASS

21

FLUTE

STEEL GTR

NYLON GTR

ACOU BASS

25

FLUTE

STEEL GTR

NYLON GTR

ACOU BASS

28

FLUTE

STEEL GTR

NYLON GTR

ACOU BASS

32

FLUTE

STEEL GTR

NYLON GTR

ACOU BASS

36

FLUTE

STEEL GTR

NYLON GTR

ACOU BASS

38

FLUTE

STEEL GTR

NYLON GTR

ACOU BASS

40

FLUTE

STEEL GTR

NYLON GTR

ACOU BASS

43

FLUTE

STEEL GTR

NYLON GTR

ACOU BASS

45

FLUTE

STEEL GTR

NYLON GTR

ACOU BASS

47

FLUTE

DRUMS

STEEL GTR

NYLON GTR

ACOU BASS

50

FLUTE

DRUMS

STEEL GTR

NYLON GTR

ACOU BASS

53

FLUTE

DRUMS

STEEL GTR

NYLON GTR

ACOU BASS

57

FLUTE

DRUMS

STEEL GTR

NYLON GTR

ACOU BASS

60

FLUTE

DRUMS

STEEL GTR

NYLON GTR

ACOU BASS

64

FLUTE

DRUMS

STEEL GTR

NYLON GTR

ACOU BASS

68

STEEL GTR

SITAR

NYLON GTR

ACOU BASS

72

STEEL GTR

SITAR

NYLON GTR

ACOU BASS

76

STEEL GTR

SITAR

NYLON GTR

ACOU BASS

80

FLUTE

STEEL GTR

SITAR

NYLON GTR

ACOU BASS

84

FLUTE

DRUMS

STEEL GTR

NYLON GTR

ACOU BASS

E.PIANO 1

86

FLUTE

DRUMS

STEEL GTR

NYLON GTR

ACOU BASS

E.PIANO 1

88

FLUTE

DRUMS

STEEL GTR

NYLON GTR

ACOU BASS

E.PIANO 1

91

FLUTE

DRUMS

STEEL GTR

NYLON GTR

ACOU BASS

E.PIANO 1

93

FLUTE

DRUMS

STEEL GTR

NYLON GTR

ACOU BASS

E.PIANO 1

95

FLUTE

DRUMS

STEEL GTR

NYLON GTR

ACOU BASS

E.PIANO 1

98

FLUTE

DRUMS

STEEL GTR

NYLON GTR

ACOU BASS

E.PIANO 1

101

FLUTE

DRUMS

STEEL GTR

NYLON GTR

ACOU BASS

E.PIANO 1

105

FLUTE

DRUMS

STEEL GTR

NYLON GTR

ACOU BASS

E.PIANO 1

109

FLUTE

DRUMS

STEEL GTR

NYLON GTR

ACOU BASS

E.PIANO 1

113

FLUTE

DRUMS

STEEL GTR

NYLON GTR

ACOU BASS

E.PIANO 1

116

DRUMS

STEEL GTR

SITAR

NYLON GTR

ACOU BASS

E.PIANO 1

120

DRUMS

STEEL GTR

SITAR

NYLON GTR

ACOU BASS

E.PIANO 1

123

DRUMS

STEEL GTR

SITAR

NYLON GTR

ACOU BASS

E.PIANO 1

127

DRUMS

STEEL GTR

SITAR

NYLON GTR

ACOU BASS

E.PIANO 1

130

FLUTE

DRUMS

STEEL GTR

SITAR

NYLON GTR

ACOU BASS

E.PIANO 1

FLUTE

Beatles - Norwegian Wood 1

♩ = 182,000183

17

25

33

40

49

58

67

89

94

2

2

16

3

2

FLUTE

100

109

114

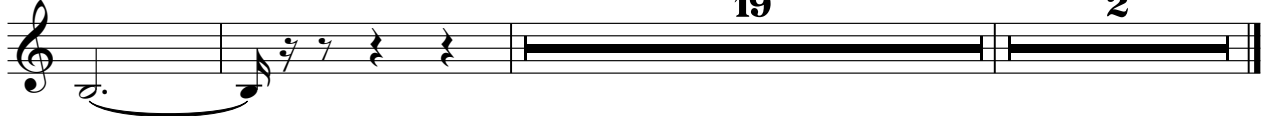

DRUMS

Beatles - Norwegian Wood 1

♩ = 182,000183

44

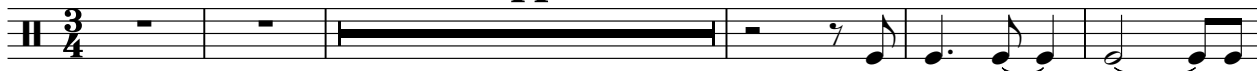

50

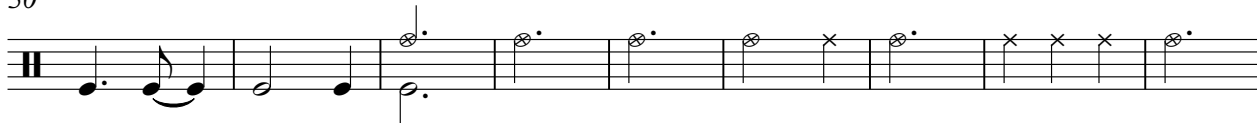

59

67

16

88

94

101

107

114

121

V.S.

2

DRUMS

127

STEEL GTR

Beatles - Norwegian Wood 1

♩ = 182,000183

7

12

16

20

24

28

32

36

38

V.S.

41

45

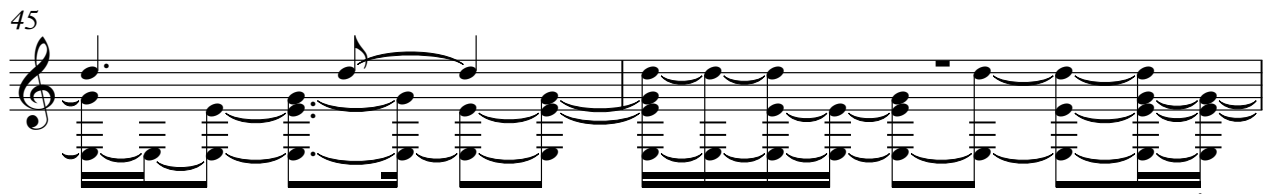

47

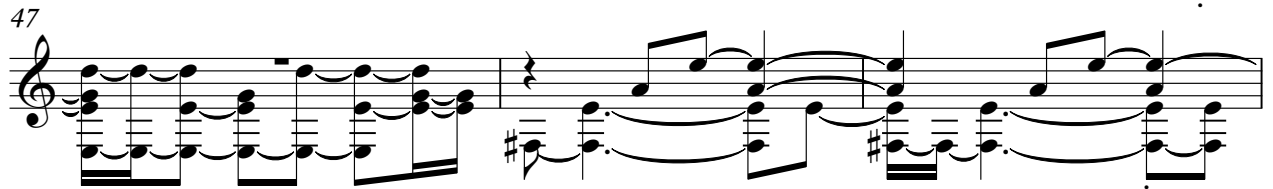

50

54

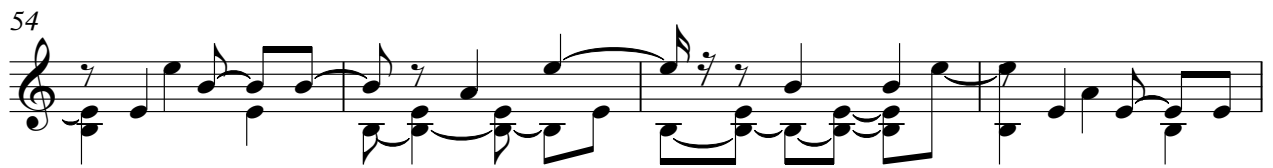

58

62

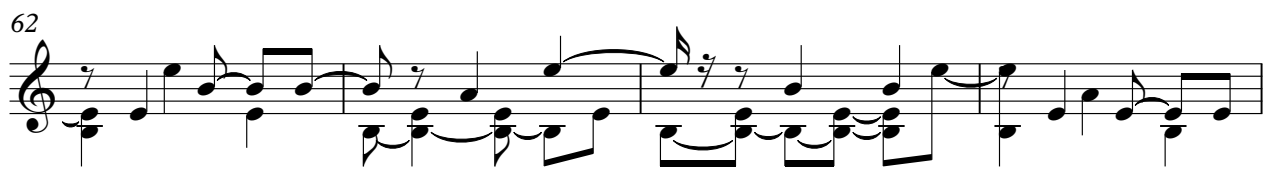

66

70

74

78

82

85

87

91

94

97

101

105

109

V.S.

113

117

121

125

129

SITAR

Beatles - Norwegian Wood 1

♩ = 182,000183

10

19 48

73

82 32

120

128 2 2

♩ = 182,000183

9

16

23

30

37

42

46

53

60

V.S.

67

74

81

87

91

96

103

110

117

124

NYLON GTR

130

ACOU BASS

Beatles - Norwegian Wood 1

♩ = 182,000183

9

16

24

32

40

49

58

66

74

82

V.S.

2

ACOU BASS

91

100

108

116

124

130

2

E.PIANO 1

Beatles - Norwegian Wood 1

♩ = 182,000183

81

89

99

107

115

121

V.S.

127

131
