

Beatles - Ob La Di Ob La Da

♩ = 117,000114
Drums

Drums

bass

melody

chor. ahh

♩ = 117,000114
bl.,ser

fl.,che

pianos

5

Drums

bass

fl.,che

pianos

2

7

Drums

bass

melody

fl.,che

pianos

9

Drums

bass

melody

fl.,che

pianos

11

Drums

bass

melody

fl.,che

pianos

13

Drums

bass

melody

fl.,che

pianos

15

Drums

bass

melody

chor.ahh

fl.,che

pianos

17

Drums

bass

melody

chor.ahh

fl.,che

pianos

19

Drums

bass

melody

chor. ahh

fl., che

pianos

21

Drums

bass

melody

chor. ahh

fl., che

pianos

23

Drums

bass

melody

fl.,che

pianos

25

Drums

bass

melody

fl.,che

pianos

27

Drums

bass

melody

fl.,che

pianos

29

Drums

bass

melody

bl.,ser

fl.,che

pianos

31

Drums

bass

melody

chor.ahh

bl,,ser

fl,,che

pianos

33

37

38

Drums

bass

melody

chor.ahh

bl.,ser

fl.,che

pianos

39

Drums

bass

melody

fl.,che

pianos

41

Drums

bass

melody

bl.,ser

fl.,che

pianos

43

Drums

bass

melody

bl.,ser

fl.,che

pianos

45

Drums

bass

melody

chor.ahh

fl.,che

pianos

47

Drums

bass

melody

chor.ahh

fl.,che

pianos

49

Drums

bass

melody

fl.,che

pianos

51

Drums

bass

melody

fl.,che

pianos

55

Drums

bass

melody

chor.ahh

bl,,ser

fl,,che

pianos

59

Drums

bass

melody

chor.ahh

bl,,ser

fl,,che

pianos

Drums

bass

melody

chor.ahh

bl,,ser

fl,,che

pianos

62

Drums

bass

melody

chor.ahh

bl.,ser

fl.,che

pianos

63

Drums

bass

melody

fl.,che

pianos

65

Drums

bass

melody

bl.,ser

fl.,che

pianos

67

Drums

bass

melody

bl.,ser

fl.,che

pianos

69

71

Drums

bass

melody

chor.ahh

bl.,ser

fl.,che

pianos

73

Drums

bass

melody

fl.,che

pianos

75

Drums

bass

melody

fl.,che

pianos

77

Drums

bass

melody

bl.,ser

fl.,che

pianos

79

Drums

bass

melody

chor.ahh

bl,,ser

fl,,che

pianos

81

Drums

bass

melody

chor.ahh

bl,,ser

fl,,che

pianos

83

Drums

bass

melody

chor.ahh

bl,,ser

fl,,che

pianos

Detailed description of the musical score: The score is for measures 83 and 84. Measure 83 begins with a double bar line and a key signature change to one sharp (F#). The drums part features a complex rhythmic pattern with various note values and rests. The bass part has a melodic line with eighth and sixteenth notes. The melody part is written in bass clef with a series of chords and single notes. The chor.ahh part consists of a series of chords. The bl,,ser part has a melodic line with eighth notes. The fl,,che part has a long, sustained note. The pianos part has a complex rhythmic pattern with various note values and rests.

85

Drums

bass

melody

chor.ahh

bl,,ser

fl,,che

pianos

87

Drums

bass

melody

chor.ahh

fl.,che

pianos

88

Drums

bass

melody

fl.,che

pianos

Beatles - Ob La Di Ob La Da

Drums

♩ = 117,000114
Drums

3

8

12

16

20

24

28

32

36

40

V.S.

43

47

51

55

59

63

66

69

73

77

Drums

81

85

87

Beatles - Ob La Di Ob La Da

bass

♩ = 117,000114
bass

V.S.

47

51

55

59

63

66

69

73

76

79

82

85

88

2

Beatles - Ob La Di Ob La Da

melody

$\text{♩} = 117,000114$
melody

5

9

12

16

20

24

28

32

36

39

2

43

47

51

55

59

63

68

73

77

81

melody

85

melody

3

88

2

Beatles - Ob La Di Ob La Da

chor.ahh

♩ = 117,000114
chor.ahh

13

16

19

22

8

33

36

7

46

7

55

58

61

7

2

chor.ahh

70

7

79

82

85

3

Beatles - Ob La Di Ob La Da

bl,,ser

♩ = 117,000114
bl,,ser

28

32

36

41

54

58

62

69

71

2

10

2

6

2

bl.,ser

78

82

85

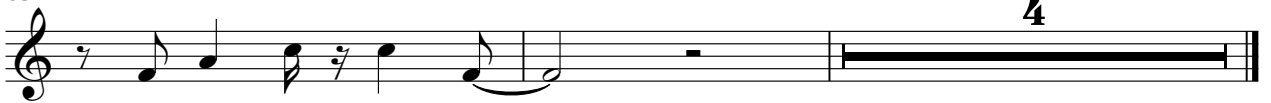

Beatles - Ob La Di Ob La Da

fl.,che

♩ = 117,000114
fl.,che

V.S.

2

fl.,che

79

85

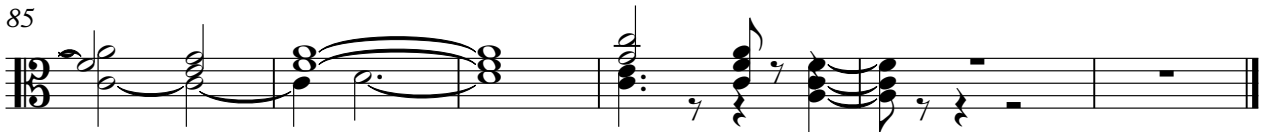

pianos

Beatles - Ob La Di Ob La Da

♩ = 117,000114
pianos

2

6

9

12

15

18

21

24

27

30

V.S.

V.S.

79

81

83

86

88
