

Beatles - Rock `n Roll Music 2

♩ = 165,002884

Bass Dru
Bass Drum

Bass Dru

Snare

HiHats

Crashes

Bass

Bass

Rhythm-G
Rhythm-Gt

Rhythm-G

Gesang/S
Gesang/Sa

Gesang/S

Klavier

Klavier

5

Bass Dru
Snare
HiHats
Bass
Rhythm-G
Gesang/S
Klavier

7

Bass Dru
Snare
HiHats
Bass
Rhythm-G
Gesang/S
Klavier

9

Bass Dru
Snare
HiHats
Bass
Rhythm-G
Gesang/S
Klavier

11

Bass Dru
Snare
HiHats
Bass
Rhythm-G
Gesang/S
Klavier

13

Bass Dru
Snare
HiHats
Bass
Rhythm-G
Gesang/S
Klavier

15

Bass Dru
Snare
HiHats
Bass
Rhythm-G
Gesang/S
Klavier

18

Bass Dru

Snare

HiHats

Crashes

Bass

Rhythm-G

Gesang/S

Klavier

21

Bass Dru

Snare

HiHats

Crashes

Bass

Rhythm-G

Gesang/S

Klavier

24

Bass Dru
Snare
HiHats
Crashes
Bass
Rhythm-G
Gesang/S
Klavier

27

Bass Dru
Snare
HiHats
Bass
Rhythm-G
Gesang/S
Klavier

29

Bass Dru
Snare
HiHats
Bass
Rhythm-G
Gesang/S
Klavier

31

Bass Dru
Snare
HiHats
Bass
Rhythm-G
Gesang/S
Klavier

33

Bass Dru
Snare
HiHats
Bass
Rhythm-G
Gesang/S
Klavier

35

Bass Dru
Snare
HiHats
Bass
Rhythm-G
Gesang/S
Klavier

37

Bass Dru
Snare
HiHats
Bass
Rhythm-G
Gesang/S
Klavier

40

Bass Dru
Snare
HiHats
Crashes
Bass
Rhythm-G
Gesang/S
Klavier

43

Bass Dru

Snare

HiHats

Crashes

Bass

Rhythm-G

Gesang/S

Klavier

46

Bass Dru

Snare

HiHats

Crashes

Bass

Rhythm-G

Gesang/S

Klavier

3

6

Detailed description of the musical score: The score is for measures 43 and 46. It is written for a rock band. The drum kit consists of Bass Drum, Snare, HiHats, and Crashes. The bass line is in the bass clef, and the rhythm guitar is in the bass clef. The vocal line is in the treble clef, and the piano part is in the treble clef. Measure 43 shows a full band entry with a driving bass line and guitar accompaniment. Measure 46 features a vocal solo and a piano solo with a triplet and a sixteenth-note run.

48

Bass Dru

Snare

HiHats

Bass

Rhythm-G

Gesang/S

Klavier

50

Bass Dru

Snare

HiHats

Bass

Rhythm-G

Gesang/S

Klavier

52

Bass Dru
Snare
HiHats
Bass
Rhythm-G
Gesang/S
Klavier

54

Bass Dru
Snare
HiHats
Bass
Rhythm-G
Gesang/S
Klavier

56

Bass Dru
Snare
HiHats
Bass
Rhythm-G
Gesang/S
Klavier

58

Bass Dru
Snare
HiHats
Bass
Rhythm-G
Gesang/S
Klavier

60

Bass Dru

Snare

HiHats

Crashes

Bass

Rhythm-G

Gesang/S

Klavier

63

Bass Dru

Snare

HiHats

Crashes

Bass

Rhythm-G

Gesang/S

Klavier

66

Bass Dru

Snare

HiHats

Crashes

Bass

Rhythm-G

Gesang/S

Klavier

69

Bass Dru

Snare

HiHats

Crashes

Bass

Rhythm-G

Gesang/S

Klavier

71

Bass Dru
Snare
HiHats
Bass
Rhythm-G
Gesang/S
Klavier

73

Bass Dru
Snare
HiHats
Bass
Rhythm-G
Gesang/S
Klavier

75

Bass Dru
Snare
HiHats
Bass
Rhythm-G
Gesang/S
Klavier

77

Bass Dru
Snare
HiHats
Bass
Rhythm-G
Gesang/S
Klavier

79

Bass Dru
Snare
HiHats
Bass
Rhythm-G
Gesang/S
Klavier

81

Bass Dru
Snare
HiHats
Bass
Rhythm-G
Gesang/S
Klavier

84

Bass Dru

Snare

HiHats

Crashes

Bass

Rhythm-G

Gesang/S

Klavier

87

Bass Dru

Snare

HiHats

Crashes

Bass

Rhythm-G

Gesang/S

Klavier

90

Bass Dru
Snare
HiHats
Crashes
Bass
Rhythm-G
Gesang/S
Klavier

92

Bass Dru
Snare
HiHats
Bass
Rhythm-G
Gesang/S
Klavier

94

Bass Dru
Snare
HiHats
Bass
Rhythm-G
Gesang/S
Klavier

96

Bass Dru
Snare
HiHats
Bass
Rhythm-G
Gesang/S
Klavier

98

Bass Dru
Snare
HiHats
Bass
Rhythm-G
Gesang/S
Klavier

100

Bass Dru
Snare
HiHats
Bass
Rhythm-G
Gesang/S
Klavier

102

Bass Dru
Snare
HiHats
Bass
Rhythm-G
Gesang/S
Klavier

104

Bass Dru
Snare
HiHats
Bass
Rhythm-G
Gesang/S
Klavier

Beatles - Rock `n Roll Music 2

Bass Dru

♩ = 165,002884

Bass Drum
Bass Dru**3**

9

16

22

28

35

41

46

53

60

V.S.

2

Bass Dru

66

72

79

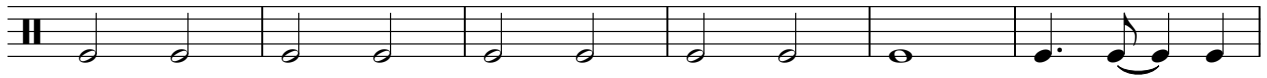

85

90

97

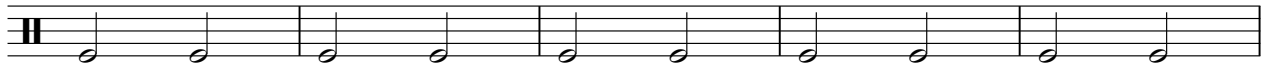

102

Beatles - Rock `n Roll Music 2

Snare

♩ = 165,002884

Snare **3**

9

15

22

29

35

42

49

55

2

Snare

62

68

75

81

88

95

101

Beatles - Rock `n Roll Music 2

HiHats

♩ = 165,002884

HiHats

3

7

11

15

20

26

30

34

38

43

V.S.

48

52

56

60

65

70

74

78

82

87

92

96

100

103

Beatles - Rock `n Roll Music 2

Crashes

♩ = 165,002884

Crashes

17

22

41

47

66

85

89

Beatles - Rock `n Roll Music 2

Bass

♩ = 165,002884

Bass

3

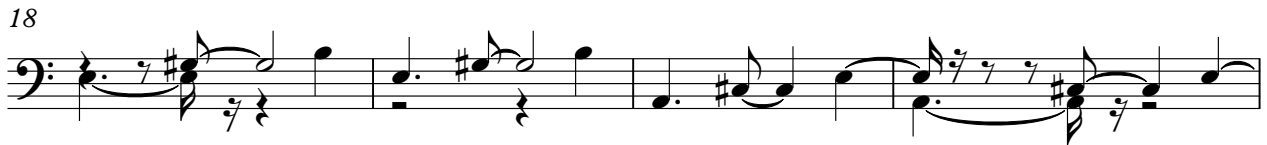

V.S.

51

56

61

66

71

76

81

86

90

95

Bass

100

103

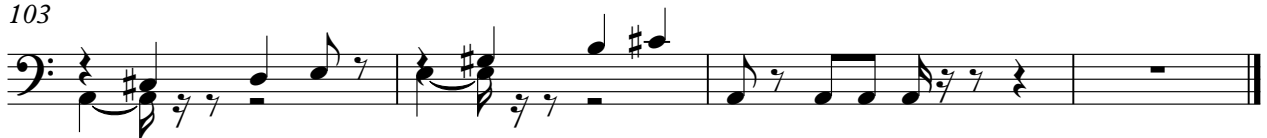

Beatles - Rock `n Roll Music 2

Rhythm-G

♩ = 165,002884

Rhythm-G
Rhythm-Gt

V.S.

Rhythm-G

91

95

99

103

Beatles - Rock `n Roll Music 2

Gesang/S

♩ = 165,002884

Gesang/Sa

Gesang/S2

V.S.

85

90

94

98

102

Beatles - Rock `n Roll Music 2

Klavier

♩ = 165,002884
Klavier 3

3
6
8
10
12
14
16
19
23
26

V.S.

V.S.

98

Klavier

5

100

102

104