

Beatles - The Long And Winding Road 3

♩ = 69,000015  
HORNAINE

Horn in F  
TRUMPETE

Baroque Trumpet

DRUMSDUB

Percussion

HARPLINE

Harp

BASELINE

Upright Bass

VOCALDUB

FX 5 (Brightness)

♩ = 69,000015  
VIOLAINE

Viola  
VIOLINSE

Viola  
VIOLADUB

Violoncello

PIOANOLN

Solo

6

Perc.

U. Bass

FX 5

Vla.

Vc.

Solo

10

Perc. U. Bass FX 5 Vla. Vc. Solo

14

Hn. Bar. Tpt. Perc. U. Bass FX 5 Vla. Vla. Vc. Solo

18

18

Hn.

Bar. Tpt.

Perc.

U. Bass

FX 5

Vla.

Vla.

Vc.

Solo

22

22

Hn.

Bar. Tpt.

Perc.

U. Bass

FX 5

Vla.

Vla.

Vc.

Solo

26

Hn.  
Bar. Tpt.  
Perc.  
U. Bass  
FX 5  
Vla.  
Vla.  
Vc.  
Solo

29

Hn.  
Bar. Tpt.  
Perc.  
U. Bass  
FX 5  
Vla.  
Vla.  
Vc.  
Solo

33

33

Hn.

Bar. Tpt.

Perc.

U. Bass

FX 5

Vla.

Vla.

Vc.

Solo

37

37

Hn.

Bar. Tpt.

Perc.

U. Bass

FX 5

Vla.

Vla.

Vc.

Solo

41

Hn.  
Bar. Tpt.  
Perc.  
U. Bass  
FX 5  
Vla.  
Vla.  
Vc.  
Solo

44

Hn.  
Bar. Tpt.  
Perc.  
U. Bass  
FX 5  
Vla.  
Vla.  
Vc.  
Solo

48

48

Hn.

Bar. Tpt.

Perc.

U. Bass

FX 5

Vla.

Vla.

Vc.

Solo

52

52

Hn.

Bar. Tpt.

Perc.

U. Bass

FX 5

Vla.

Vla.

Vc.

Solo

61

Hn.

Bar. Tpt.

Perc.

U. Bass

FX 5

Vla.

Vla.

Vc.

Solo

6 3 3

# Beatles - The Long And Winding Road 3

Horn in F

♩ = 69,000015  
HORN AINE

10

V.S.

2

Horn in F

60

Baroque Trumpet

Beatles - The Long And Winding Road 3

♩ = 69,000015  
TRUMPETE

10

15

19

23

28

33

37

41

43

47

51

56

59

62

# Beatles - The Long And Winding Road 3

## Percussion

♩ = 69,000015  
DRUMSDUB

7

12

17

21

25

29

34

39

43

V.S.

Percussion

47

51

55

60

61

62

Empty musical staff for measure 62.

# Beatles - The Long And Winding Road 3

Harp

♩ = 69,000015  
HARPLINE

56

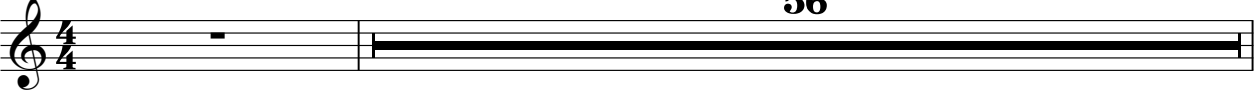

58

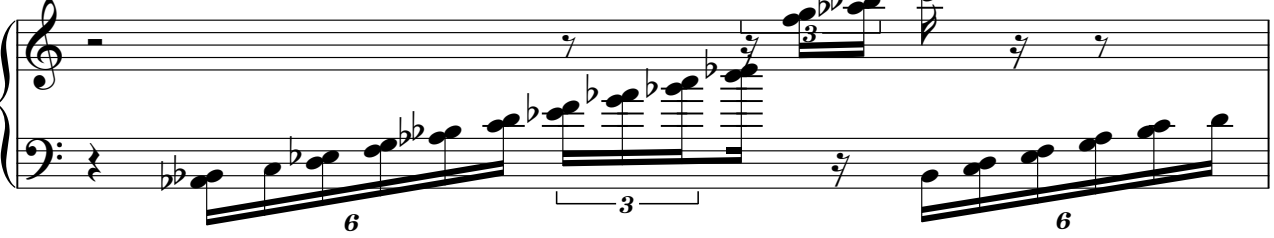

59

2

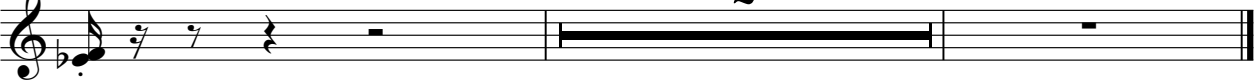

# Beatles - The Long And Winding Road 3

## Upright Bass

♩ = 69,000015  
BASELINE

V.S.

2

# Upright Bass

47

51

55

58

62

♩ = 69,000015  
VOCALDUB

7

12

18

23

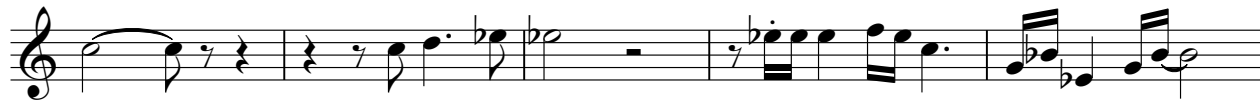

28

33

38

46

51

56

62

# Beatles - The Long And Winding Road 3

Viola

♩ = 69,000015  
VIOLAINE

V.S.

45

50

56

59

62

An empty musical staff in bass clef with a key signature of one flat (B-flat), representing measure 62.

# Beatles - The Long And Winding Road 3

Viola

♩ = 69,000015  
VIOLINSE

14

20

26

31

37

42

46

52

57

62

# Beatles - The Long And Winding Road 3

Violoncello

$\text{♩} = 69,000015$   
VIOLADUB

6

9

13

18

22

28

31

35

40

V.S.

2

Violoncello

43

47

52

57

59

62

# Beatles - The Long And Winding Road 3

Solo

♩ = 69,000015  
PIOANOLN

5

8

11

14

18

21

24

27

31

V.S.

- Measures 60-62: A long, sustained chord in the bass line.