

Beatles - Ticket To Ride 1

♩ = 200,000000 ♩ = 122,001808
0608TICK

7

Alto Sax.

Perc.

E. Gtr.

E. Bass

E. Clav.

9

Alto Sax.

Perc.

E. Gtr.

E. Bass

E. Clav.

11

Alto Sax.

Perc.

E. Gtr.

E. Bass

E. Clav.

3

3

13

Alto Sax.

Perc.

E. Gtr.

E. Bass

E. Clav.

3

15

Alto Sax.

Perc.

E. Bass

E. Clav.

17

Alto Sax.

Perc.

E. Bass

E. Clav.

19

Alto Sax.

Perc.

E. Bass

E. Clav.

21

Alto Sax.

Perc.

E. Gtr.

E. Bass

E. Clav.

23

Alto Sax.

Perc.

E. Gtr.

E. Bass

E. Clav.

3 3

25

Alto Sax.

Perc.

E. Gtr.

E. Bass

E. Clav.

3 3

27

Alto Sax.

Perc.

E. Gtr.

E. Bass

E. Clav.

29

Alto Sax.

Perc.

E. Gtr.

E. Bass

E. Clav.

31

Alto Sax.

Perc.

E. Bass

E. Clav.

33

Alto Sax.

Perc.

E. Bass

E. Clav.

35

Alto Sax.

Perc.

E. Bass

E. Clav.

37

Alto Sax.

Perc.

E. Gtr.

E. Bass

E. Clav.

$\text{♩} = 124,000252$

39

Alto Sax.

Perc.

E. Gtr.

E. Bass

E. Clav.

41

Alto Sax.

Perc.

E. Gtr.

E. Bass

E. Clav.

43

Alto Sax.

Perc.

E. Gtr.

E. Bass

E. Clav.

45

Alto Sax.

Perc.

E. Gtr.

E. Gtr.

E. Bass

E. Clav.

47 $\text{♩} = 122,001808$

Alto Sax.

Perc.

E. Gtr.

E. Gtr.

E. Bass

E. Clav.

49

Alto Sax.

Perc.

E. Gtr.

E. Bass

E. Clav.

51

Alto Sax.

Perc.

E. Gtr.

E. Bass

E. Clav.

53

Alto Sax.

Perc.

E. Gtr.

E. Bass

E. Clav.

55

Alto Sax.

Perc.

E. Gtr.

E. Bass

E. Clav.

57

Alto Sax.

Perc.

E. Bass

E. Clav.

59

Alto Sax.

Perc.

E. Bass

E. Clav.

61

Alto Sax.

Perc.

E. Gtr.

E. Bass

E. Clav.

63 $\text{♩} = 124,000252$

Alto Sax.

Perc.

E. Gtr.

E. Bass

E. Clav.

$\text{♩} = 124,000252$

3

65

Alto Sax.

Perc.

E. Gtr.

E. Bass

E. Clav.

67

Alto Sax.

Perc.

E. Gtr.

E. Bass

E. Clav.

69

Alto Sax.

Perc.

E. Gtr.

E. Bass

E. Clav.

71

Alto Sax.

Perc.

E. Gtr.

E. Gtr.

E. Bass

E. Clav.

72

Alto Sax.

Perc.

E. Gtr.

E. Bass

E. Clav.

73 $\text{♩} = 122,001808$

Alto Sax.
Perc.
E. Gtr.
E. Gtr.
E. Bass
E. Clav.

$\text{♩} = 122,001808$

75

Alto Sax.
Perc.
E. Gtr.
E. Bass
E. Clav.

77

Alto Sax.

Perc.

E. Gtr.

E. Bass

E. Clav.

79

Alto Sax.

Perc.

E. Gtr.

E. Bass

E. Clav.

81

Alto Sax.

Perc.

E. Bass

E. Clav.

83

Alto Sax.

Perc.

E. Bass

E. Clav.

85

Alto Sax.

Perc.

E. Bass

E. Clav.

87

Alto Sax.

Perc.

E. Gtr.

E. Bass

E. Clav.

89 ♩ = 124,000252

Alto Sax.

Perc.

E. Gtr.

E. Bass

E. Clav.

♩ = 124,000252

91

Alto Sax.

Perc.

E. Gtr.

E. Bass

E. Clav.

93

Alto Sax.

Perc.

E. Gtr.

E. Bass

E. Clav.

95

Alto Sax.

Perc.

E. Gtr.

E. Bass

E. Clav.

97

Alto Sax.

Perc.

E. Gtr.

E. Bass

E. Clav.

99

Alto Sax.

Perc.

E. Gtr.

E. Bass

E. Clav.

101

Perc.

A single staff of music for percussion. It begins with a double bar line. The first measure contains a pair of eighth notes with stems pointing up, followed by a quarter rest. The second measure contains a pair of eighth notes with stems pointing down, followed by a quarter rest. The third measure contains a quarter note with a stem pointing down, followed by a quarter rest. The fourth measure contains a half note with a stem pointing down. The fifth and sixth measures each contain a whole rest. The staff ends with a double bar line.

E. Bass

A single staff of music for electric bass. It begins with a double bar line. The first measure contains a whole note. The second, third, and fourth measures each contain a whole rest. The staff ends with a double bar line.

E. Clav.

A single staff of music for electric clavichord. It begins with a treble clef, a key signature of one sharp (F#), and a common time signature (C). The first measure contains a whole note. The second, third, and fourth measures each contain a whole rest. The staff ends with a double bar line.

Beatles - Ticket To Ride 1

Alto Saxophone

♩ = 200,000000 ♩ = 122,001808
0608TICK

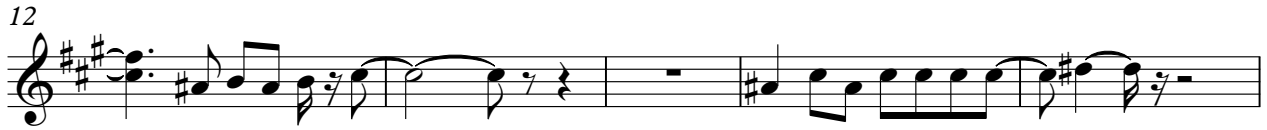
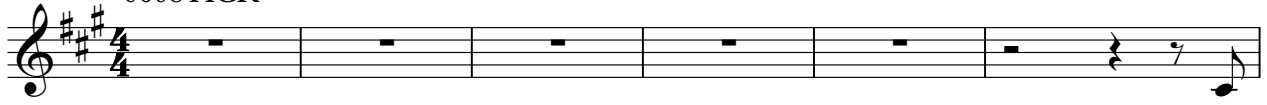

♩ = 124,000252

V.S.

Alto Saxophone

♩ = 122,001808

47

52

57

61

♩ = 124,000252

65

69

73

♩ = 122,001808

78

83

87

♩ = 124,000252

Alto Saxophone

93

97

103

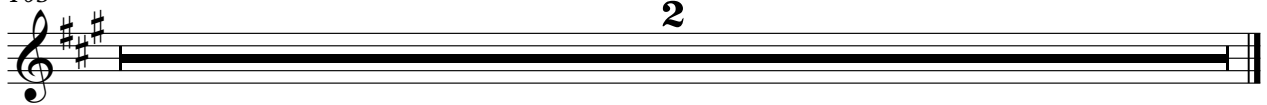

Beatles - Ticket To Ride 1

Percussion

♩ = 200,000000 ♪ = 122,001808

V.S.

32

6

35

38

$\text{♩} = 124,000252$

40

42

44

47

$\text{♩} = 122,001808$

6 6 3

49

52

55

Percussion

58

61

♩ = 124,000252

64

66

68

70

72

♩ = 122,001808

74

77

80

V.S.

83

86

89 $\text{♩} = 124,000252$

91

93

95

97

99

103

2

Electric Guitar

Beatles - Ticket To Ride 1

♩ = 200,000000 ♩ = 122,001808

7

12 **6**

22

27 **6**

37 ♩ = 124,000252

41

45 ♩ = 122,001808

51

54 **6**

2

Electric Guitar

♩ = 124,000252

62

66

70

♩ = 122,001808

76

81

♩ = 124,000252

103

Fretless Electric Bass

Beatles - Ticket To Ride 1

♩ = 200,000000 ♩ = 122,001808

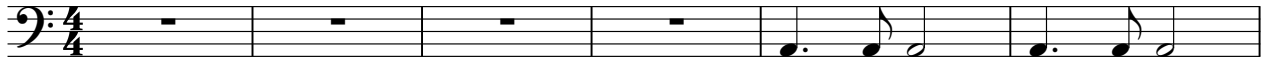

7

12

18

24

30

36

♩ = 124,000252

41

45

♩ = 122,001808

51

V.S.

56

62

♩ = 124,000252

67

72

♩ = 122,001808

77

82

87

♩ = 124,000252

93

98

103

2

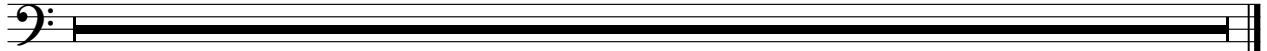

Electric Clavichord

Beatles - Ticket To Ride 1

♩ = 200,000000 ♩ = 122,001808

5

7

10

13

16

20

23

V.S.

2

Electric Clavichord

26

29

32

35

39

42

45

Electric Clavichord

3

49

52

55

58

61

♩ = 124,000252

64

67

V.S.

70

74

77

80

83

86

89 ♩ = 124,000252

91

