

# Beatles - Twist And Shout 4

♩ = 133,002304

6

8

SNARE DRUM

BASS DRUM

CLOSED H.H.

FRETLESS

MELODY

ENG.HORN

STEEL GTR

OVERDRIVE

10

SNARE DRUM

BASS DRUM

CLOSED H.H.

FRETLESS

MELODY

ENG.HORN

STEEL GTR

OVERDRIVE

==

12

SNARE DRUM

BASS DRUM

CLOSED H.H

FRETLESS

MELODY

ENG.HORN

STEEL GTR

OVERDRIVE

14

SNARE DRUM

BASS DRUM

CLOSED H.H

FRETLESS

MELODY

ENG.HORN

STEEL GTR

OVERDRIVE

16

SNARE DRUM

BASS DRUM

CLOSED H.H.

FRETLESS

MELODY

ENG. HORN

STEEL GTR

OVERDRIVE

18

SNARE DRUM

BASS DRUM

CLOSED H.H.

FRETLESS

MELODY

ENG. HORN

STEEL GTR

OVERDRIVE

20

SNARE DRUM

BASS DRUM

CLOSED H.H.

FRETLESS

MELODY

ENG. HORN

STEEL GTR

OVERDRIVE

22

SNARE DRUM

BASS DRUM

CLOSED H.H.

FRETLESS

MELODY

ENG. HORN

STEEL GTR

OVERDRIVE

||

24

SNARE DRUM

BASS DRUM

CLOSED H.H.

FRETLESS

MELODY

ENG.HORN

STEEL GTR

OVERDRIVE

26

SNARE DRUM

BASS DRUM

CLOSED H.H.

FRETLESS

MELODY

ENG.HORN

STEEL GTR

OVERDRIVE

28

SNARE DRUM

BASS DRUM

CLOSED H.H

FRETLESS

MELODY

ENG.HORN

STEEL GTR

OVERDRIVE

30

SNARE DRUM

BASS DRUM

CLOSED H.H

FRETLESS

MELODY

ENG.HORN

STEEL GTR

OVERDRIVE

32

SNARE DRUM

BASS DRUM

CLOSED H.H.

FRETLESS

MELODY

ENG.HORN

STEEL GTR

OVERDRIVE

34

SNARE DRUM

BASS DRUM

CLOSED H.H.

FRETLESS

MELODY

ENG.HORN

STEEL GTR

OVERDRIVE

36

SNARE DRUM

BASS DRUM

CLOSED H.H

FRETLESS

MELODY

ENG.HORN

STEEL GTR

OVERDRIVE

38

SNARE DRUM

BASS DRUM

CLOSED H.H

FRETLESS

MELODY

ENG.HORN

STEEL GTR

OVERDRIVE

40

SNARE DRUM

BASS DRUM

CLOSED H.H

FRETLESS

MELODY

ENG.HORN

STEEL GTR

OVERDRIVE

42

SNARE DRUM

BASS DRUM

CLOSED H.H

FRETLESS

STEEL GTR

OVERDRIVE

45

SNARE DRUM

BASS DRUM

CLOSED H.H

FRETLESS

STEEL GTR

OVERDRIVE

48

SNARE DRUM

BASS DRUM

CLOSED H.H

OPEN HIHAT

FRETLESS

MELODY

STEEL GTR

OVERDRIVE

50

SNARE DRUM

BASS DRUM

OPEN HIHAT

FRETLESS

MELODY

ENG.HORN

STEEL GTR

52

SNARE DRUM

BASS DRUM

OPEN HIHAT

FRETLESS

MELODY

ENG.HORN

STEEL GTR

54

SNARE DRUM

BASS DRUM

CLOSED H.H

OPEN HIHAT

FRETLESS

MELODY

ENG.HORN

STEEL GTR

OVERDRIVE

56

SNARE DRUM

BASS DRUM

CLOSED H.H

FRETLESS

MELODY

ENG.HORN

STEEL GTR

OVERDRIVE

58

SNARE DRUM

BASS DRUM

CLOSED H.H

FRETLESS

MELODY

ENG.HORN

STEEL GTR

OVERDRIVE

60

SNARE DRUM

BASS DRUM

CLOSED H.H.

FRETLESS

MELODY

ENG. HORN

STEEL GTR

OVERDRIVE

62

SNARE DRUM

BASS DRUM

CLOSED H.H.

FRETLESS

MELODY

ENG. HORN

STEEL GTR

OVERDRIVE

64

SNARE DRUM

BASS DRUM

CLOSED H.H

FRETLESS

MELODY

ENG.HORN

STEEL GTR

OVERDRIVE

66

SNARE DRUM

BASS DRUM

CLOSED H.H

FRETLESS

MELODY

ENG.HORN

STEEL GTR

OVERDRIVE

68

SNARE DRUM

BASS DRUM

CLOSED H.H

FRETLESS

MELODY

ENG.HORN

STEEL GTR

OVERDRIVE

70

SNARE DRUM

BASS DRUM

CLOSED H.H

FRETLESS

MELODY

ENG.HORN

STEEL GTR

OVERDRIVE

72

SNARE DRUM

BASS DRUM

CLOSED H.H

FRETLESS

MELODY

ENG.HORN

STEEL GTR

OVERDRIVE

74

SNARE DRUM

BASS DRUM

CLOSED H.H

FRETLESS

MELODY

ENG.HORN

STEEL GTR

OVERDRIVE

76

SNARE DRUM

BASS DRUM

CLOSED H.H

OPEN HIHAT

FRETLESS

MELODY

ENG.HORN

STEEL GTR

OVERDRIVE

78

SNARE DRUM

BASS DRUM

OPEN HIHAT

FRETLESS

MELODY

ENG.HORN

STEEL GTR

80

SNARE DRUM

BASS DRUM

OPEN HIHAT

FRETLESS

MELODY

ENG. HORN

STEEL GTR

OVERDRIVE

3

81

SNARE DRUM

BASS DRUM

CRASH CYMB

LOW TOM

HIGH TOM

MID TOM

FRETLESS

ENG.HORN

OVERDRIVE

SNARE DRUM

Beatles - Twist And Shout 4

♩ = 133,002304

4

8

13

18

23

28

33

38

43

48

V.S.

SNARE DRUM

52

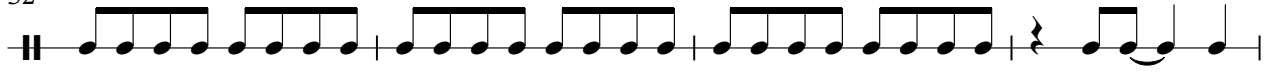

56

61

66

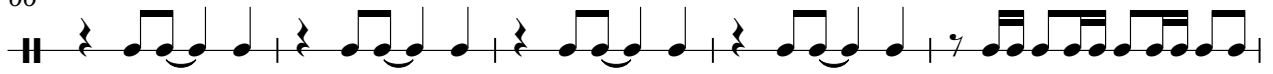

71

75

79

BASS DRUM

Beatles - Twist And Shout 4

♩ = 133,002304

4

10

16

22

28

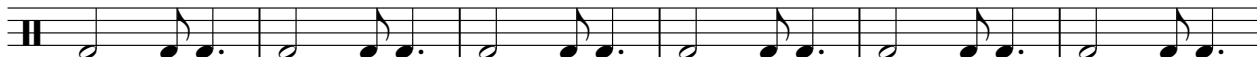

34

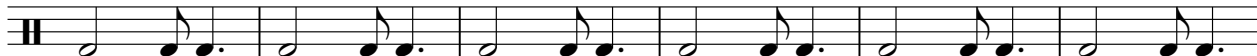

40

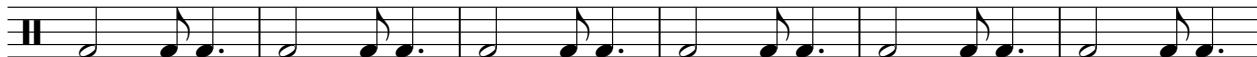

46

51

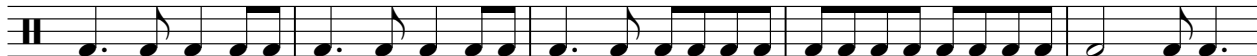

56

V.S.

2

# BASS DRUM

62

68

74

79

CLOSED H.H

Beatles - Twist And Shout 4

♩ = 133,002304

4

9

13

17

21

25

29

33

37

41

V.S.

2

# CLOSED H.H

45

55

59

63

67

71

74

OPEN HIHAT

Beatles - Twist And Shout 4

♩ = 133,002304

48

53

22

78

3

CRASH CYMB

Beatles - Twist And Shout 4

♩ = 133,002304

80

2

4/4

LOW TOM

Beatles - Twist And Shout 4

♪ = 133,002304

80

2

HIGHTOM

Beatles - Twist And Shout 4

♪ = 133,002304

80

2

MID TOM

Beatles - Twist And Shout 4

♩ = 133,002304

80

2

FRETLESS

Beatles - Twist And Shout 4

♩ = 133,002304

3

7

11

15

19

23

27

31

35

39

V.S.

Beatles - Twist And Shout 4

MELODY

♩ = 133,002304

7

11

14

18

21

25

29

32

36

38

8

ENG.HORN

Beatles - Twist And Shout 4

♩ = 133,002304

8

12

17

21

25

29

33

37

41

9

55

59

63

68

73

77

STEEL GTR

Beatles - Twist And Shout 4

♩ = 133,002304

4

8

11

14

17

20

23

26

29

32

V.S.

66

69

72

75

78

OVERDRIVE

Beatles - Twist And Shout 4

♩ = 133,002304

3

7

10

13

16

19

22

25

28

31

V.S.

OVERDRIVE

OVERDRIVE

69

72

75

80
