

♩ = 124,000252

- Jazz Guitar (bottom):** Provides a dense harmonic accompaniment with a series of chords.
- Electric Guitar (top):** Labeled "STAYINAL", it remains silent throughout the piece.
- Electric Guitar (bottom):** Also remains silent.
- Synth Bass:** Remains silent.
- Synth Drums:** Remains silent.
- Orchestra Hit (top):** Remains silent.
- Orchestra Hit (bottom):** Remains silent.
- Viola:** Remains silent.
- Solo:** Remains silent.

♩ = 124,000252

4

6

8

Perc.

J. Gtr.

E. Gtr.

E. Bass

E. Piano

Orch. Hit

10

Perc.

J. Gtr.

E. Gtr.

E. Bass

E. Piano

Orch. Hit

12

Perc. J. Gtr. E. Gtr. E. Bass E. Piano Orch. Hit

14

Perc. J. Gtr. E. Gtr. E. Bass E. Piano Orch. Hit

17

Perc.

E. Gtr.

E. Bass

E. Piano

S. Bass

Orch. Hit

Orch. Hit

20

Perc.

E. Bass

S. Bass

Syn. Drums

Orch. Hit

Orch. Hit

Vla.

23

Perc. E. Bass S. Bass Syn. Drums Orch. Hit Orch. Hit Vla.

25

Perc. E. Bass S. Bass Syn. Drums Orch. Hit Orch. Hit Vla.

27

29

31

Perc. E. Bass S. Bass Syn. Drums Orch. Hit Orch. Hit Vla.

33

Perc. E. Bass S. Bass Syn. Drums Orch. Hit Orch. Hit Vla.

35

Perc. E. Bass S. Bass Syn. Drums Orch. Hit Orch. Hit Vla.

37

Perc. E. Bass S. Bass Syn. Drums Orch. Hit Orch. Hit Vla.

39

Perc.

J. Gtr.

E. Bass

Orch. Hit

Orch. Hit

Vla.

41

Perc.

J. Gtr.

E. Bass

Orch. Hit

Orch. Hit

Vla.

43

Perc.

J. Gtr.

E. Bass

Orch. Hit

Orch. Hit

Vla.

45

Perc.

J. Gtr.

E. Bass

Orch. Hit

Orch. Hit

Vla.

47

Perc.

J. Gtr.

E. Bass

Orch. Hit

Orch. Hit

Vla.

49

Perc.

J. Gtr.

E. Bass

Orch. Hit

Orch. Hit

Vla.

51

Perc.

J. Gtr.

E. Bass

Orch. Hit

Orch. Hit

Vla.

53

Perc.

J. Gtr.

E. Bass

Orch. Hit

Orch. Hit

Vla.

55

57

Perc. E. Gtr. E. Gtr. E. Piano S. Bass Orch. Hit

59

Perc. E. Gtr. E. Gtr. E. Piano S. Bass Orch. Hit

61

Perc.

E. Gtr.

E. Gtr.

E. Piano

S. Bass

Orch. Hit

63

Perc.

E. Gtr.

E. Gtr.

E. Piano

S. Bass

Orch. Hit

65

Perc. E. Gtr. E. Gtr. E. Piano S. Bass Orch. Hit

67

Perc. E. Gtr. E. Gtr. E. Piano S. Bass Orch. Hit

69

Perc.

E. Gtr.

E. Gtr.

E. Piano

S. Bass

Orch. Hit

71

Perc.

E. Gtr.

E. Gtr.

E. Bass

E. Piano

S. Bass

Orch. Hit

Vla.

Solo

73

Perc.

E. Gtr.

E. Gtr.

E. Bass

Orch. Hit

Vla.

Solo

75

Perc.

E. Gtr.

E. Gtr.

E. Bass

Orch. Hit

Vla.

Solo

77

Perc. E. Gtr. E. Gtr. E. Bass Orch. Hit Vla. Solo

79

Perc. E. Gtr. E. Gtr. E. Bass Orch. Hit (2) Vla. Solo

81

Perc. E. Gtr. E. Bass Orch. Hit (top) Orch. Hit (bottom) Vla. Solo

84

Perc. E. Gtr. E. Bass Orch. Hit (top) Orch. Hit (bottom) Vla. Solo

87

89

91

Perc. E. Gtr. E. Piano S. Bass Orch. Hit

93

Perc. E. Gtr. E. Piano S. Bass Orch. Hit

95

Perc.

E. Gtr.

E. Piano

S. Bass

Orch. Hit

Orch. Hit

97

Perc.

E. Gtr.

E. Piano

S. Bass

Orch. Hit

99

Perc.

E. Gtr.

E. Piano

S. Bass

Orch. Hit

Orch. Hit

101

Perc.

E. Gtr.

E. Piano

S. Bass

Orch. Hit

103

Perc. J. Gtr. J. Gtr. E. Gtr. E. Gtr. E. Bass E. Piano S. Bass Syn. Drums Rev. Cym. Orch. Hit Orch. Hit Vla. Solo

Percussion

♩ = 124,000252

V.S.

Percussion

32

35

38

40

43

46

49

52

55

57

Percussion

59

61

63

65

67

69

71

73

76

79

V.S.

82

85

88

Measures 88-90: Continuation of the rhythmic pattern from the previous system.

91

Measures 91-93: Continuation of the rhythmic pattern from the previous system.

94

Measures 94-96: Continuation of the rhythmic pattern from the previous system.

97

Measures 97-99: Continuation of the rhythmic pattern from the previous system.

100

Measures 100-102: Continuation of the rhythmic pattern from the previous system.

102

Measures 102-104: Continuation of the rhythmic pattern from the previous system.

105

Jazz Guitar

♩ = 124,000252

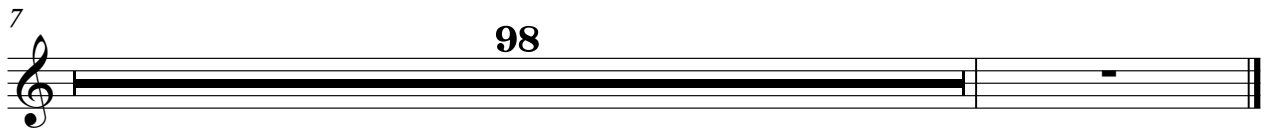

Jazz Guitar

♩ = 124,000252

2

5

7

9

11

13

39

41

43

45

V.S.

47

49

51

53

55

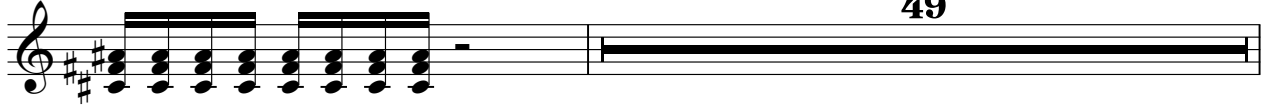

105

Electric Guitar

♩ = 124,000252

55

58

60

62

64

66

68

70

73

76

V.S.

Electric Guitar

♩ = 124,000252

STAYINAL

6

8

10

12

14

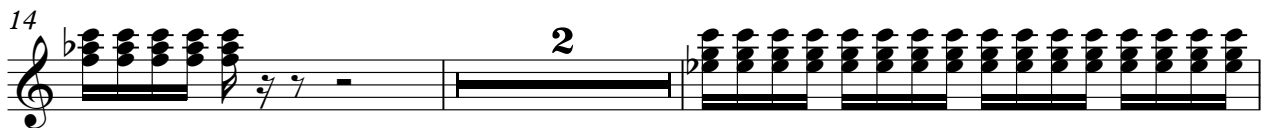

18

38

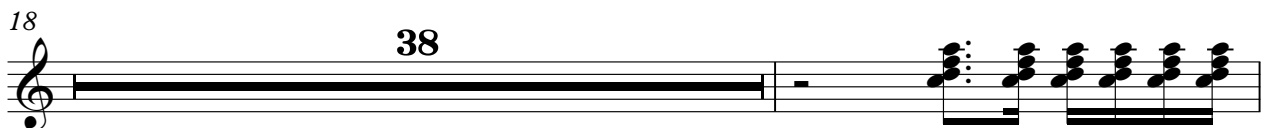

57

59

61

63

V.S.

65

67

69

71

74

77

80

86

89

91

5-string Electric Bass

♩ = 124,000252

2

7

11

16

4

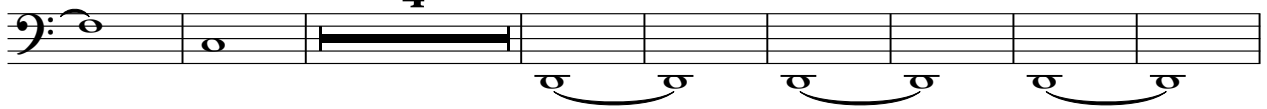

28

37

42

46

50

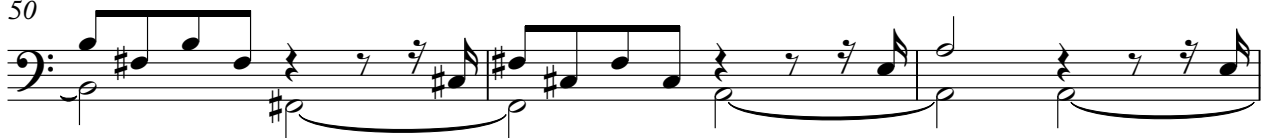

53

15

71

75

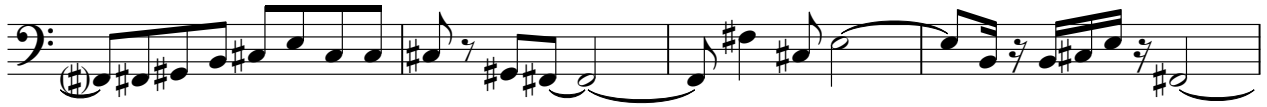

79

84

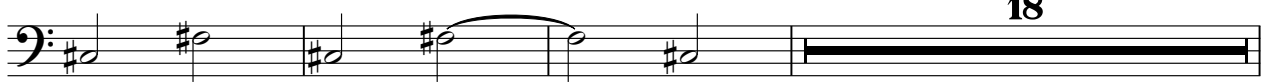

105

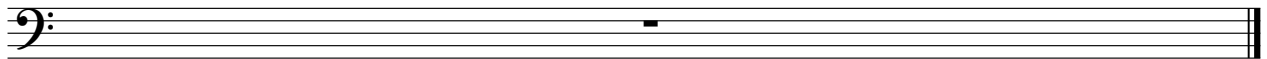

Electric Piano

♩ = 124,000252

56

59

62

65

67

69

72 **15**

15

91

96

101

105

56

61

65

68

72

91

95

97

99

101

105

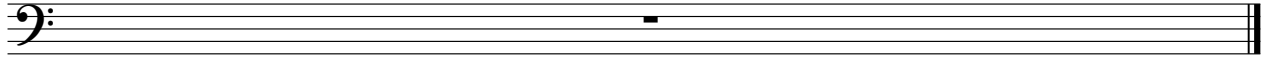

Reverse Cymbals

♩ = 124,000252

102

105

53

58

62

66

70

74

79

83

88

90

92

94

105

Orchestra Hit

♩ = 124,000252

2

Orchestra Hit

95

97

99

101

105

Viola

♩ = 124,000252

21

29

38

45

52

15

72

78

84

18

105

Solo

♩ = 124,000252

70

75

81

85

18

105
