

# The Bee Gees - Jive Talkin`

♩ = 108,001083

10

SNARE DRUM  
BASS DRUM  
CLOSED H.H  
STEEL GTR  
SYN BASS 2  
E.PIANO 2

12

SNARE DRUM  
BASS DRUM  
CLOSED H.H  
STEEL GTR  
SYN BASS 2  
E.PIANO 2

14

SNARE DRUM

BASS DRUM

CLOSED H.H.

STEEL GTR

SYN BASS 2

E.PIANO 2

16

SNARE DRUM

BASS DRUM

CLOSED H.H.

OPEN HIHAT

STEEL GTR

SYN BASS 2

E.PIANO 2

18

SNARE DRUM

BASS DRUM

CLOSED H.H.

OPEN HIHAT

CRASH CYMB

STEEL GTR

SYN BASS 2

E.PIANO 2

21

SNARE DRUM

BASS DRUM

CLOSED H.H.

STEEL GTR

SYN BASS 2

E.PIANO 2

24

SNARE DRUM  
BASS DRUM  
CLOSED H.H  
LOW TOM  
MID TOM  
STEEL GTR  
SYN BASS 2  
E.PIANO 2

27

SNARE DRUM  
BASS DRUM  
CLOSED H.H  
CRASH CYMB  
STEEL GTR  
SYN BASS 2  
E.PIANO 2

29

SNARE DRUM

BASS DRUM

CLOSED H.H.

STEEL GTR

SYN BASS 2

E.PIANO 2

31

SNARE DRUM

BASS DRUM

CLOSED H.H.

STEEL GTR

SYN BASS 2

E.PIANO 2

33

SNARE DRUM

BASS DRUM

CLOSED H.H

CRASH CYMB

STEEL GTR

SYN BASS 2

E.PIANO 2

BASS&LEAD

36

SNARE DRUM

BASS DRUM

CLOSED H.H

STEEL GTR

SYN BASS 2

E.PIANO 2

BASS&LEAD

38

SNARE DRUM

BASS DRUM

CLOSED H.H

STEEL GTR

SYN BASS 2

E.PIANO 2

BASS&LEAD

40

SNARE DRUM

BASS DRUM

CLOSED H.H

STEEL GTR

SYN BASS 2

E.PIANO 2

BASS&LEAD

42

SNARE DRUM

BASS DRUM

CLOSED H.H.

CRASH CYMB

STEEL GTR

SYN BASS 2

E.PIANO 2

45

SNARE DRUM

BASS DRUM

CLOSED H.H.

STEEL GTR

SYN BASS 2

E.PIANO 2

48

SNARE DRUM

BASS DRUM

CLOSED H.H.

CRASH CYMB

HANDCLAP

COWBELL

STEEL GTR

SYN BASS 2

E.PIANO 2

51

SNARE DRUM

BASS DRUM

CLOSED H.H.

HANDCLAP

COWBELL

E.PIANO 2

54

SNARE DRUM

BASS DRUM

CLOSED H.H.

HANDCLAP

COWBELL

E.PIANO 2

57

SNARE DRUM

BASS DRUM

CLOSED H.H

LOW TOM

CRASH CYMB

MID TOM

HANDCLAP

COWBELL

STEEL GTR

SYN BASS 2

E.PIANO 2

59

SNARE DRUM

BASS DRUM

CLOSED H.H

STEEL GTR

SYN BASS 2

E.PIANO 2

61

SNARE DRUM

BASS DRUM

CLOSED H.H

CRASH CYMB

STEEL GTR

SYN BASS 2

E.PIANO 2

63

SNARE DRUM  
BASS DRUM  
CLOSED H.H  
STEEL GTR  
SYN BASS 2  
E.PIANO 2

65

SNARE DRUM  
BASS DRUM  
CLOSED H.H  
CRASH CYMB  
STEEL GTR  
SYN BASS 2  
E.PIANO 2  
BASS&LEAD

67

SNARE DRUM  
BASS DRUM  
CLOSED H.H  
STEEL GTR  
SYN BASS 2  
E.PIANO 2  
BASS&LEAD

69

SNARE DRUM  
BASS DRUM  
CLOSED H.H  
STEEL GTR  
SYN BASS 2  
E.PIANO 2  
BASS&LEAD

71

SNARE DRUM

BASS DRUM

CLOSED H.H

OPEN HIHAT

RIDE CYMB

CRASH CYMB

STEEL GTR

SYN BASS 2

E.PIANO 2

BASS&LEAD

6

BASS DRUM

CLOSED H.H

OPEN HIHAT

RIDE CYMB

COWBELL

STEEL GTR

SYN BASS 2

E.PIANO 2

BASS&LEAD

75

SNARE DRUM

BASS DRUM

CLOSED H.H

RIDE CYMB

CRASH CYMB

HANDCLAP

COWBELL

STEEL GTR

SYN BASS 2

E.PIANO 2

BASS&LEAD

77

SNARE DRUM

BASS DRUM

CLOSED H.H.

RIDE CYMB

HANDCLAP

STEEL GTR

SYN BASS 2

E.PIANO 2

BASS&LEAD

79

SNARE DRUM

BASS DRUM

CLOSED H.H.

RIDE CYMB

CRASH CYMB

HANDCLAP

STEEL GTR

SYN BASS 2

E.PIANO 2

BASS&LEAD

81

SNARE DRUM

BASS DRUM

CLOSED H.H.

RIDE CYMB

HANDCLAP

STEEL GTR

SYN BASS 2

E.PIANO 2

BASS&LEAD

83

SNARE DRUM

BASS DRUM

CLOSED H.H.

RIDE CYMB

CRASH CYMB

HANDCLAP

STEEL GTR

SYN BASS 2

E.PIANO 2

BASS&LEAD

85

SNARE DRUM

BASS DRUM

CLOSED H.H.

RIDE CYMB

HANDCLAP

STEEL GTR

SYN BASS 2

E.PIANO 2

BASS&LEAD

87

SNARE DRUM

BASS DRUM

CLOSED H.H

RIDE CYMB

CRASH CYMB

HANDCLAP

STEEL GTR

SYN BASS 2

E.PIANO 2

BASS&LEAD

89

SNARE DRUM

BASS DRUM

CLOSED H.H

RIDE CYMB

HANDCLAP

STEEL GTR

SYN BASS 2

E.PIANO 2

BASS&LEAD

91

SNARE DRUM

BASS DRUM

CLOSED H.H.

RIDE CYMB

CRASH CYMB

HANDCLAP

STEEL GTR

SYN BASS 2

E.PIANO 2

BASS&LEAD

93

SNARE DRUM

BASS DRUM

CLOSED H.H.

RIDE CYMB

HANDCLAP

STEEL GTR

SYN BASS 2

E.PIANO 2

BASS&LEAD

95

SNARE DRUM

BASS DRUM

CLOSED H.H.

RIDE CYMB

CRASH CYMB

HANDCLAP

STEEL GTR

SYN BASS 2

E.PIANO 2

BASS&LEAD

97

SNARE DRUM

BASS DRUM

CLOSED H.H.

RIDE CYMB

HANDCLAP

STEEL GTR

SYN BASS 2

E.PIANO 2

BASS&LEAD

99

SNARE DRUM

BASS DRUM

CLOSED H.H.

RIDE CYMB

CRASH CYMB

HANDCLAP

STEEL GTR

SYN BASS 2

E.PIANO 2

BASS&LEAD

101

SNARE DRUM

BASS DRUM

CLOSED H.H

STEEL GTR

SYN BASS 2

E.PIANO 2

BASS&LEAD

103

SNARE DRUM

BASS DRUM

CLOSED H.H

STEEL GTR

SYN BASS 2

E.PIANO 2

BASS&LEAD

105

SNARE DRUM

BASS DRUM

CLOSED H.H

OPEN HIHAT

RIDE CYMB

CRASH CYMB

STEEL GTR

SYN BASS 2

E.PIANO 2

BASS&LEAD

SNARE DRUM

The Bee Gees - Jive Talkin`

♩ = 108,001083

9

14

19

25

30

35

41

47

51

56

V.S.

SNARE DRUM

61

66

72

79

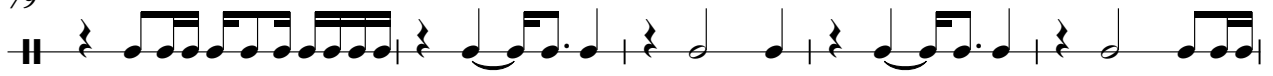

84

89

94

99

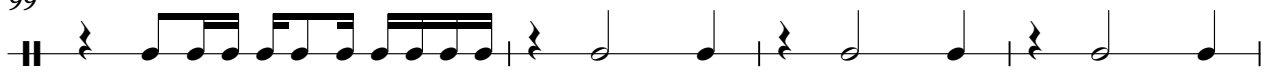

103

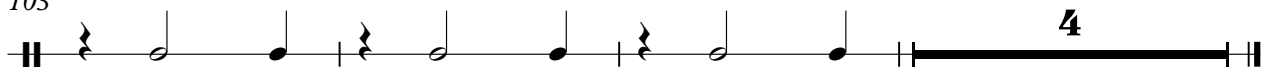

BASS DRUM

The Bee Gees - Jive Talkin`

♩ = 108,001083

2

8

14

20

26

32

38

44

50

56

V.S.

2

# BASS DRUM

62

68

74

80

86

92

98

103

CLOSED H.H

The Bee Gees - Jive Talkin`

♩ = 108,001083

2

8

13

17

21

25

29

33

37

41

V.S.

2

# CLOSED H.H.

45

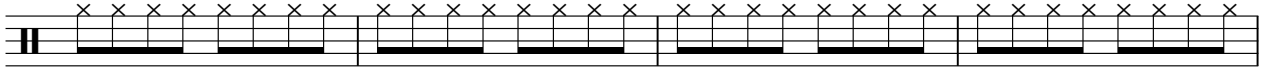

49

53

57

61

65

69

74

77

81

CLOSED H.H

85

89

93

97

101

104

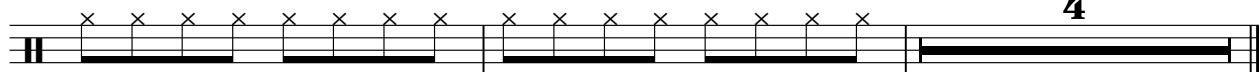

OPEN HIHAT

The Bee Gees - Jive Talkin`

♩ = 108,001083

**16** **53**

72 **32**

106 **3**

LOW TOM

The Bee Gees - Jive Talkin`

♩ = 108,001083

**25** **30**

57 **52**

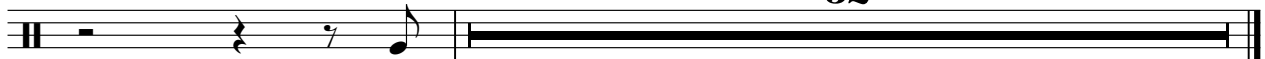

RIDE CYMB

The Bee Gees - Jive Talkin`

♩ = 108,001083

**71**

76

82

88

94

99

**6** **3**

CRASH CYMB

The Bee Gees - Jive Talkin`

♩ = 108,001083

18 7 7

36 6 7 7

59 3 3 5

73 3 3 3 3

88 3 3

97 3 5 3

MID TOM

The Bee Gees - Jive Talkin`

♩ = 108,001083

**25** **30**

25 30

57 **52**

57 52

HANDCLAP

The Bee Gees - Jive Talkin`

♩ = 108,001083

49

52

55

58

18

80

86

92

97

10

COWBELL

The Bee Gees - Jive Talkin`

♩ = 108,001083

49

STEEL GTR

The Bee Gees - Jive Talkin`

♩ = 108,001083

4

7

9

11

13

15

17

20

24

27

V.S.

29

31

33

36

39

41

44

47

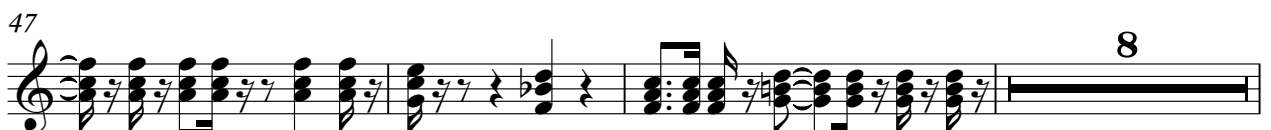

58

60

62

64

67

70

73

75

77

79

81

83

85

87

89

91

93

95

97

99

102

104

SYN BASS 2

The Bee Gees - Jive Talkin`

♩ = 108,001083

2

6

10

13

16

19

23

27

30

33

V.S.

36

39

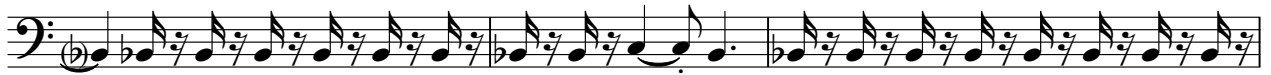

42

46

50

60

63

66

69

72

77

80

83

86

89

92

95

98

101

104

V.S.

4

SYN BASS 2

106

E.PIANO 2

The Bee Gees - Jive Talkin`

♩ = 108,001083

10

10

13

16

19

22

25

V.S.

29

32

35

38

42

45

48

54

59

62

65

68

72

77

80

83

86

89

92

95

98

101

105

♩ = 108,001083

34

37

40

66

69

72

76

82

88

94

24

2

3

6

2

100

BASS&LEAD

103

105

2
