

The Bee Gees - Night Fever 1

♩ = 200,000000 ♩ = 110,002930
0235FEVR

Alto Saxophone

Percussion

Electric Guitar

Electric Guitar

Electric Bass

Electric Piano

FM Synth

Lead 5 (Charang)

Pad 1 (New Age)

FX 1 (Rain)

FX 5 (Brightness)

Viola

Viola

5

Perc.

E. Gtr.

E. Bass

FM

Lead 5

Vla.

Vla.

8

Perc.

E. Gtr.

E. Bass

FM

Lead 5

Vla.

Vla.

♩ = 111,000114

11

The musical score consists of the following parts:

- E. Gtr. (top):** Chordal accompaniment with chords and single notes.
- E. Gtr. (middle):** Chordal accompaniment with sustained chords.
- FM:** Fretless Bass line with a constant chord.
- Vln. (top):** Violin part with a constant chord.
- Vln. (bottom):** Violin part with a melodic line.

♩ = 111,000114

14

Alto Sax.

Perc.

E. Gtr.

E. Gtr.

E. Bass

Lead 5

Pad 1

FX 1

FX 5

17

Alto Sax.

Perc.

E. Gtr.

E. Gtr.

E. Bass

Lead 5

Pad 1

FX 1

FX 5

20 ♩ = 112,002983

Alto Sax.
Perc.
E. Gtr.
E. Bass
E. Piano
Lead 5
FX 5

23

Alto Sax.
Perc.
E. Gtr.
E. Bass
E. Piano
Lead 5
Pad 1
FX 5

25 $\text{♩} = 110,002930$

Alto Sax.
Perc.
E. Gtr.
E. Bass
E. Piano
FM
Lead 5
FX 5
Vla.

28 $\text{♩} = 110,002930$

Alto Sax.
Perc.
E. Gtr.
E. Bass
FM
Lead 5
FX 5
Vla.

31

Alto Sax.
Perc.
E. Gtr.
E. Bass
FM
Lead 5
FX 5
Vla.

34 $\text{♩} = 112,002983$

Alto Sax.
Perc.
E. Gtr.
E. Bass
FM
FX 1
FX 5
Vla.
Vla.

$\text{♩} = 112,002983$

37

Alto Sax.
Perc.
E. Gtr.
E. Bass
FM
FX 1
FX 5
Vln.
Vln.

40

♩ = 110,002930

Alto Sax.
Perc.
E. Gtr.
E. Bass
FM
Lead 5
FX 1
FX 5
Vln.
Vln.

43

Alto Sax. Perc. E. Gtr. E. Bass FM Lead 5 FX 5 Vln. Vln.

46

Alto Sax. Perc. E. Gtr. E. Bass FM Lead 5 FX 5 Vln. Vln.

49 $\text{♩} = 111,000114$

Alto Sax.
Perc.
E. Gtr.
E. Gtr.
E. Bass
FM
Lead 5
Pad 1
FX 1
Vla.
Vla.

52 $\text{♩} = 111,000114$

Alto Sax.
Perc.
E. Gtr.
E. Gtr.
E. Bass
Lead 5
Pad 1
FX 1
Vla.
Vla.

55

Alto Sax.
Perc.
E. Gtr.
E. Gtr.
E. Bass
Lead 5
Pad 1
FX 1
FX 5
Vla.

58 ♩ = 112,002983

Alto Sax.
Perc.
E. Gtr.
E. Bass
E. Piano
Lead 5
FX 5
Vla.

61

Alto Sax.
Perc.
E. Gtr.
E. Bass
E. Piano
Lead 5
Pad 1
FX 5
Vla.

63

♩ = 110,002930

Alto Sax.
Perc.
E. Gtr.
E. Bass
E. Piano
FM
Lead 5
FX 5
Vla.

66

Alto Sax.
Perc.
E. Gtr.
E. Bass
FM
Lead 5
FX 5
Vla.

69

Alto Sax.
Perc.
E. Gtr.
E. Bass
FM
Lead 5
FX 5
Vla.

72 ♩ = 112,002983

Alto Sax.
Perc.
E. Gtr.
E. Bass
FM
FX 1
Vla.

75

Alto Sax.
Perc.
E. Gtr.
E. Bass
FM
FX 1
Vla.
Vla.

♩ = 110,002930

78

81

Alto Sax.
Perc.
E. Gtr.
E. Bass
FM
Lead 5
FX 5
Vla.
Vla.

84

Alto Sax.
Perc.
E. Gtr.
E. Bass
FM
Lead 5
FX 5
Vla.
Vla.

87

Alto Sax.
Perc.
E. Gtr.
E. Bass
FM
Lead 5
FX 5
Vla.
Vla.

90

Alto Sax.
Perc.
E. Gtr.
E. Bass
FM
Lead 5
FX 5
Vla.
Vla.

93

Alto Sax. Perc. E. Gtr. E. Bass FM Lead 5 FX 5 Vln. Vln.

96

Alto Sax. Perc. E. Gtr. E. Bass FM Lead 5 FX 5 Vln. Vln.

99

Alto Sax.
Perc.
E. Gtr.
E. Bass
FM
Lead 5
FX 5
Vln.
Vln.

102

♩ = 109,006081 ♩ = 108,01327003563 ♩ = 101,000100000

Alto Sax.
Perc.
E. Gtr.
E. Bass
FM
Lead 5
FX 5
Vln.
Vln.

♩ = 109,006081 ♩ = 108,01327003563 ♩ = 101,000100000

Alto Saxophone

The Bee Gees - Night Fever 1

♩ = 200,000000 ♩ = 110,002930
0235FEVR

2

7 5 ♩ = 111,000114

14

17

20 ♩ = 112,002983

24 ♩ = 110,002930

28

31

34 $\text{♩} = 112,002983$ 

38

 $\text{♩} = 110,002930$ 

43

47

 $\text{♩} = 111,000114$ 

51

54

57

 $\text{♩} = 112,002983$ 

61

 $\text{♩} = 110,002930$ 

65

68

Alto Saxophone

72 ♩ = 112,002983

76 ♩ = 110,002930

102 ♩ = 109,006088,0032207,003563 ♩ = 60,0000086

Alto Saxophone

105

The Bee Gees - Night Fever 1

Percussion

♩ = 200,000000 ♩ = 110,002930

2

5

7

9

11

♩ = 111,000114

13

15

17

19

♩ = 112,002983

21

V.S.

Percussion

23

25

27

29

31

33

35

37

39

41

♩ = 110,002930

♩ = 112,002983

♩ = 110,002930

Percussion

43

45

47

49

51

53

55

57

59

61

V.S.

4

Percussion $\text{♩} = 110,002930$

63

65

67

69

71

$\text{♩} = 112,002983$

73

75

77

79

$\text{♩} = 110,002930$

81

83

85

87

89

91

93

95

97

99

101

V.S.

6 Percussion

103

♩ = 109,00608108,003220 ♩ = 107,003503,004486 ♩ = 60,000000

105

2

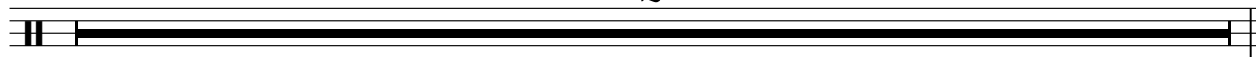

The Bee Gees - Night Fever 1

Electric Guitar

♩ = 200,000000 ♩ = 110,002930

5

7

10 ♩ = 111,000114

16 ♩ = 112,002983

23 ♩ = 110,002930

27

30

33 ♩ = 112,002983

39 ♩ = 110,002930

6

V.S.

43

46

49

♩ = 111,000114

56

♩ = 112,002983

62

♩ = 110,002930

66

69

♩ = 112,002983

73

79

♩ = 110,002930

83

86

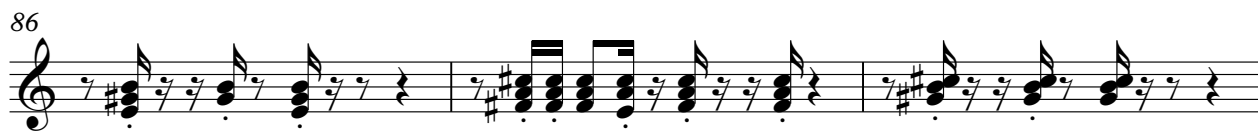

89

92

95

98

101

$\text{♩} = 109,096081003207,003563 \neq 161,004480$

105

2

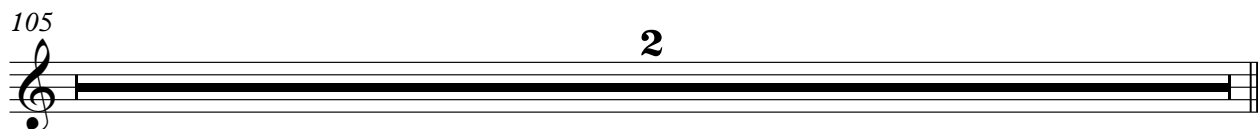

$\text{♩} = 200,000000$ $\text{♩} = 110,002930$
2

7 $\text{♩} = 111,000114$
4

18 $\text{♩} = 112,002983$ $\text{♩} = 110,002930$ $\text{♩} = 112,002983$
6 8 8

42 $\text{♩} = 110,002930$ $\text{♩} = 111,000114$
8

57 $\text{♩} = 112,002983$ $\text{♩} = 110,002930$ $\text{♩} = 112,002983$
6 8 8

80 $\text{♩} = 110,002930$ $\text{♩} = 109,003083$ $\text{♩} = 109,003083$ $\text{♩} = 109,003083$ $\text{♩} = 109,003083$ $\text{♩} = 109,003083$ $\text{♩} = 109,003083$ $\text{♩} = 109,003083$
23 2

The Bee Gees - Night Fever 1

Electric Bass

♩ = 200,000000 ♩ = 110,002930

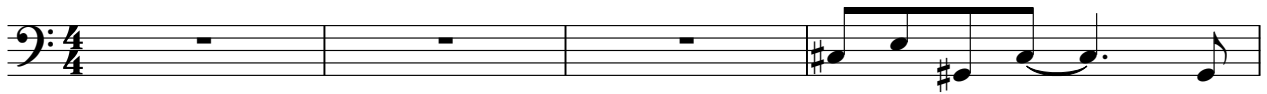

5

9

♩ = 111,000114

14

19

♩ = 112,002983

23

♩ = 110,002930

27

31

♩ = 112,002983

36

41

♩ = 110,002930

V.S.

46

50 ♩ = 111,000114

55

♩ = 112,002983

59

63

♩ = 110,002930

67

71

♩ = 112,002983

76

♩ = 110,002930

81

85

89

93

97

101

♩ = 109,00108,1032207,00355,104480,000000

105

2

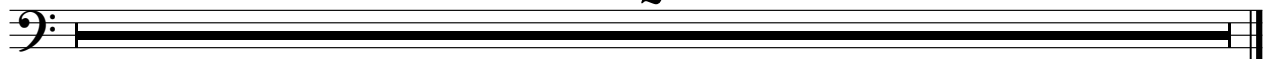

The Bee Gees - Night Fever 1

Electric Piano

♩ = 200,000000 ♩ = 110,002930

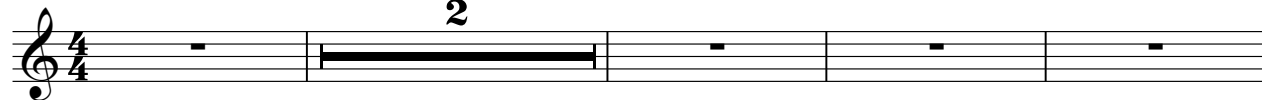

7

♩ = 111,000114 ♩ = 112,002983

24

♩ = 110,002930 ♩ = 112,002983 ♩ = 110,002930

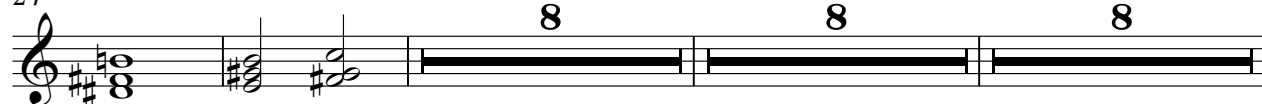

50

♩ = 111,000114 ♩ = 112,002983

62

♩ = 110,002930 ♩ = 112,002983

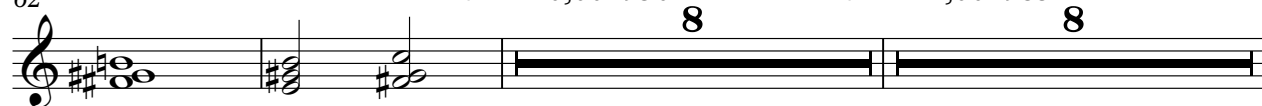

80

♩ = 110,002930 ♩ = 109,003083 ♩ = 103,0048600

The Bee Gees - Night Fever 1

FM Synth

♩ = 200,000000 ♩ = 110,002930

2

2

2

2

7

♩ = 111,000114 ♩ = 112,002983

8

6

8

6

26

♩ = 110,002930

2

35

2

40

♩ = 110,002930

2

47

♩ = 111,000114 ♩ = 112,002983

8

6

8

6

2

FM Synth

64 ♩ = 110,002930

♩ = 112,002983

73

78

♩ = 110,002930

87

96

♩ = 110,002930

105

2

The Bee Gees - Night Fever 1

Lead 5 (Charang)

♩ = 200,000000 ♩ = 110,002930

4

6

8

10

12 ♩ = 111,000114

14

16

18

20 ♩ = 112,002983

V.S.

Lead 5 (Charang)

22

24

26 ♩ = 110,002930

28

30

32

34 ♩ = 112,002983 ♩ = 110,002930

8

43

45

47

Lead 5 (Charang)

♩ = 111,000114

49

51

53

55

♩ = 112,002983

57

59

61

♩ = 110,002930

63

65

67

V.S.

Lead 5 (Charang)

69

71 $\text{♩} = 112,002983$ 8

80 $\text{♩} = 110,002930$

82

84

86

88

90

92

94

96

98

100

102

$\text{♩} = 109,006081 = 108,003203562 = 107,0004086000$

105

2

The Bee Gees - Night Fever 1

Pad 1 (New Age)

♩ = 200,000000 ♩ = 110,002930

2

7 5 ♩ = 111,000114

14

16

18 ♩ = 112,002983 3

23 6 6 2

26 ♩ = 110,002930 ♩ = 112,002983 ♩ = 110,002930 8 8 8

2

Pad 1 (New Age)

50 ♩ = 111,000114

52

54

56

♩ = 112,002983

61

♩ = 110,002930

♩ = 112,002983

♩ = 110,002930

♩ = 109,002929

105

2

The Bee Gees - Night Fever 1

FX 1 (Rain)

♩ = 200,000000 ♩ = 110,002930

2

7

♩ = 111,000114

5

19

♩ = 112,002983 ♩ = 110,002930 ♩ = 112,002983

6 8

38

♩ = 110,002930 ♩ = 111,000114

8

52

♩ = 112,002983

6

64

♩ = 110,002930 ♩ = 112,002983

8

77

♩ = 110,002930 ♩ = 109,000000 ♩ = 110,002930

23

105

2

♩ = 200,000000 ♩ = 110,002930

2

7

5

♩ = 111,000114

14

17

20

♩ = 112,002983

23

26

♩ = 110,002930

30

FX 5 (Brightness)

34 ♩ = 112,002983

38

♩ = 110,002930

43

47

♩ = 111,000114

57

♩ = 112,002983

61

64

♩ = 110,002930

67

70

♩ = 112,002983

♩ = 110,002930

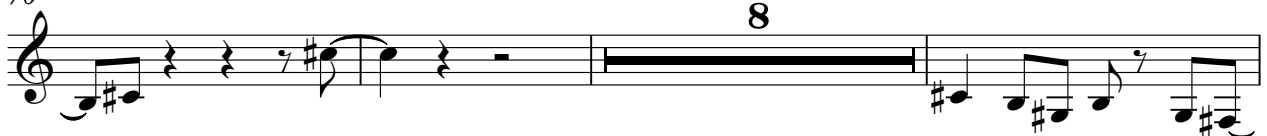

81

84

87

90

93

96

99

102

$\text{♩} = 109,006081 = 108,003203563 \neq 101,000486$

105

2

The Bee Gees - Night Fever 1

Viola

♩ = 200,000000 ♩ = 110,002930

2

7

♩ = 111,000114 ♩ = 112,002983

8 6

26

♩ = 110,002930 ♩ = 112,002983

8

40

♩ = 110,002930

49

♩ = 111,000114 ♩ = 112,002983 ♩ = 110,002930 ♩ = 112,002983

8 6 8

74

♩ = 110,002930

81

90

98

♩ = 101,000000 ♩ = 102,000000 ♩ = 103,000000 ♩ = 104,000000 ♩ = 105,000000 ♩ = 106,000000 ♩ = 107,000000 ♩ = 108,000000 ♩ = 109,000000 ♩ = 110,000000

105

2

The Bee Gees - Night Fever 1

Viola

♩ = 200,000000 ♩ = 110,002930

2

6

12

8 6 ♩ = 111,000114 ♩ = 112,002983 ♩ = 110,002930

30

37

♩ = 110,002930

45

52

♩ = 111,000114

59

♩ = 112,002983

66

70

♩ = 110,002930

4

2

76

Violin

$\text{♩} = 110,002930$

83

89

95

99

$\text{♩} = 109,006081,00327,003563 \neq 161,00448$

105

2