

The Bellamy Brothers - Let Your Love Flow 2

♩ = 110,002930

Percussion

Electric Guitar

Kora

♩ = 110,002930

Viola

Viola

5

Perc.

E. Gtr.

Kora

Vla.

Vla.

7

Alto Sax.

Perc.

J. Gtr.

E. Gtr.

Kora

Vla.

Vla.

9

Alto Sax.

Perc.

J. Gtr.

Kora

Vla.

11

Alto Sax.
Perc.
J. Gtr.
Kora
Vla.

13

Alto Sax.
Perc.
J. Gtr.
E. Gtr.
Kora
Vla.

15

Alto Sax.
Perc.
J. Gtr.
E. Gtr.
Kora
Vla.
Vla.

17

Alto Sax.
Perc.
J. Gtr.
Kora
Vla.
Vla.

19

Alto Sax.

Perc.

J. Gtr.

Kora

Vla.

Vla.

21

Alto Sax.

Perc.

J. Gtr.

E. Gtr.

Kora

Vla.

Vla.

23

Alto Sax.

Perc.

J. Gtr.

E. Gtr.

Kora

Vla.

Vla.

25

Alto Sax.

Perc.

J. Gtr.

Kora

Vla.

Vla.

27

Alto Sax.

Perc.

J. Gtr.

Kora

Vla.

Vla.

29

Alto Sax.

Perc.

J. Gtr.

E. Gtr.

Kora

Vla.

Vla.

31

Alto Sax.

Perc.

J. Gtr.

E. Gtr.

Kora

Vla.

Vla.

32

Alto Sax.

Perc.

J. Gtr.

Kora

Vla.

Vla.

33

Alto Sax.
Perc.
J. Gtr.
Kora
Vla.
Vla.

35

Alto Sax.
Perc.
J. Gtr.
Kora
Vla.
Vla.

37

Alto Sax.

Perc.

J. Gtr.

Kora

Vla.

Vla.

39

Alto Sax.

Perc.

J. Gtr.

Kora

Vla.

41

Alto Sax.

Perc.

J. Gtr.

Kora

Vla.

43

Alto Sax.

Perc.

J. Gtr.

Kora

Vla.

45

Alto Sax.

Perc.

J. Gtr.

E. Gtr.

Kora

Vla.

47

Alto Sax.

Perc.

J. Gtr.

E. Gtr.

Kora

Vla.

Vla.

49

Alto Sax.

Perc.

J. Gtr.

Kora

Vla.

Vla.

51

Alto Sax.

Perc.

J. Gtr.

Kora

Vla.

Vla.

53

Alto Sax.

Perc.

J. Gtr.

E. Gtr.

Kora

Vla.

Vla.

55

Alto Sax.
Perc.
J. Gtr.
E. Gtr.
Kora
Vla.
Vla.

57

Alto Sax.
Perc.
J. Gtr.
Kora
Vla.
Vla.

59

Alto Sax.

Perc.

J. Gtr.

Kora

Vla.

Vla.

61

Alto Sax.

Perc.

J. Gtr.

E. Gtr.

Kora

Vla.

Vla.

63

Alto Sax.
Perc.
J. Gtr.
E. Gtr.
Kora
Vla.
Vla.

65

Alto Sax.
Perc.
J. Gtr.
Kora
Vla.
Vla.

67

Alto Sax.

Perc.

J. Gtr.

Kora

Vla.

Vla.

69

Alto Sax.

Perc.

J. Gtr.

E. Gtr.

Kora

Vla.

Vla.

71

Alto Sax.
Perc.
J. Gtr.
E. Gtr.
Kora
Vla.
Vla.

73

Alto Sax.
Perc.
J. Gtr.
Kora
Vla.
Vla.

75

Alto Sax.

Perc.

J. Gtr.

Kora

Vla.

Vla.

77

Alto Sax.

Perc.

J. Gtr.

E. Gtr.

Kora

Vla.

Vla.

79

Alto Sax.

Perc.

J. Gtr.

E. Gtr.

Kora

Vla.

Vla.

81

Alto Sax.

Perc.

J. Gtr.

Kora

Vla.

Vla.

83

Alto Sax.

Perc.

J. Gtr.

Kora

Vla.

Vla.

85

Alto Sax.

Perc.

J. Gtr.

E. Gtr.

Kora

Vla.

Vla.

87

Perc.

J. Gtr.

E. Gtr.

Kora

Vla.

Vla.

89

Alto Sax.

Perc.

J. Gtr.

E. Gtr.

Kora

Vla.

Vla.

The Bellamy Brothers - Let Your Love Flow 2

Alto Saxophone

$\text{♩} = 110,002930$

5

10

14

19

24

28

32

36

41

45

V.S.

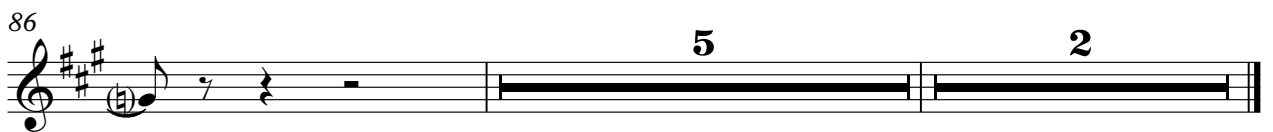

The Bellamy Brothers - Let Your Love Flow 2

Percussion

♩ = 110,002930

2

7

11

15

19

23

26

28

30

32

V.S.

Percussion

33

35

37

40

44

48

52

56

58

60

Percussion

V.S.

4

Percussion

82

84

87

89

♩ = 110,002930

5

9

12

15

18

21

24

27

30

33

V.S.

36

40

43

46

49

52

55

58

61

64

67

70

73

76

79

82

85

88

The Bellamy Brothers - Let Your Love Flow 2

Electric Guitar

♩ = 110,002930

2

6

6

5

14

6

5

5

5

5

2

The Bellamy Brothers - Let Your Love Flow 2

Kora

♩ = 110,002930

2

6

9

12

15

18

21

24

27

30

V.S.

Viola

The Bellamy Brothers - Let Your Love Flow 2

♩ = 110,002930

2

9

23

30

37

10

54

62

70

78

85

2

The Bellamy Brothers - Let Your Love Flow 2

Viola

♩ = 110,002930

2

9

16

22

29

37

43

49

55

63

V.S.

2

Viola

70

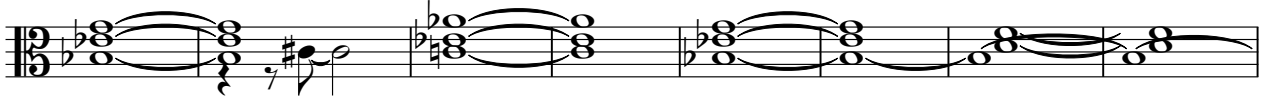

78

86

89

