

# The Bellamy Brothers - More Of You

♩ = 112,000893

DRUMS: 4/4 time signature. Measures 1-4 show a steady drum pattern with 'x' marks above the notes, indicating cymbal hits. The bass drum plays a consistent quarter-note pattern.

MUTED GTR: Treble clef, 4/4 time signature. Measures 1-4 show a series of muted chords, primarily triads, with a consistent rhythmic pattern.

STEEL GTR: Treble clef, 4/4 time signature. Measures 1-4 show a series of chords, primarily triads, with a consistent rhythmic pattern.

DRUMS: 4/4 time signature. Measures 5-8 continue the drum pattern from the first system.

MUTED GTR: Treble clef, 4/4 time signature. Measures 5-8 show a series of muted chords, primarily triads, with a consistent rhythmic pattern.

STEEL GTR: Treble clef, 4/4 time signature. Measures 5-8 show a series of chords, primarily triads, with a consistent rhythmic pattern.

DRUMS: 4/4 time signature. Measures 9-12 continue the drum pattern from the first system.

BASS GTR: Treble clef, 4/4 time signature. Measures 9-12 show a series of notes, primarily eighth notes, with a consistent rhythmic pattern.

MUTED GTR: Treble clef, 4/4 time signature. Measures 9-12 show a series of muted chords, primarily triads, with a consistent rhythmic pattern.

STEEL GTR: Treble clef, 4/4 time signature. Measures 9-12 show a series of chords, primarily triads, with a consistent rhythmic pattern.

11

DRUMS

BASS GTR

MUTED GTR

STEEL GTR

MELODY

A.PIANO

13

DRUMS

BASS GTR

MUTED GTR

STEEL GTR

MELODY

A.PIANO

15

DRUMS

BASS GTR

MUTED GTR

STEEL GTR

MELODY

A.PIANO

17

DRUMS

BASS GTR

MUTED GTR

STEEL GTR

MELODY

A.PIANO

19

DRUMS

BASS GTR

MUTED GTR

STEEL GTR

MELODY

A.PIANO

21

DRUMS

BASS GTR

MUTED GTR

STEEL GTR

MELODY

A.PIANO

23

DRUMS

BASS GTR

MUTED GTR

STEEL GTR

MELODY

A.PIANO

25

DRUMS

BASS GTR

MUTED GTR

STEEL GTR

MELODY

A.PIANO

- STRINGS:** Features a long, sustained note with a tremolo effect.
- A.PIANO:** Features a complex, flowing line with many notes and rests.

- STRINGS:** Features a long, sustained note with a tremolo effect.
- A.PIANO:** Features a complex, flowing line with many notes and rests.

31

DRUMS

BASS GTR

MUTED GTR

STEEL GTR

STRINGS

MELODY

A.PIANO

33

DRUMS

BASS GTR

MUTED GTR

STEEL GTR

STRINGS

MELODY

A.PIANO

35

DRUMS

BASS GTR

MUTED GTR

STEEL GTR

STRINGS

MELODY

A.PIANO

37

DRUMS

BASS GTR

MUTED GTR

STEEL GTR

STRINGS

MELODY

A.PIANO

39

DRUMS

BASS GTR

MUTED GTR

STEEL GTR

STRINGS

MELODY

A.PIANO

41

DRUMS

BASS GTR

MUTED GTR

STEEL GTR

STRINGS

MELODY

A.PIANO

47

DRUMS

BASS GTR

MUTED GTR

STEEL GTR

STRINGS

MELODY

A.PIANO

49

DRUMS

BASS GTR

MUTED GTR

STEEL GTR

STRINGS

MELODY

A.PIANO

51

DRUMS

BASS GTR

MUTED GTR

STEEL GTR

STRINGS

MELODY

A.PIANO

53

DRUMS

BASS GTR

MUTED GTR

STEEL GTR

STRINGS

MELODY

A.PIANO

55

DRUMS

BASS GTR

MUTED GTR

STEEL GTR

STRINGS

MELODY

A.PIANO

57

DRUMS

BASS GTR

MUTED GTR

STEEL GTR

STRINGS

MELODY

A.PIANO

59

DRUMS

BASS GTR

MUTED GTR

STEEL GTR

STRINGS

MELODY

A.PIANO

61

DRUMS

BASS GTR

MUTED GTR

STEEL GTR

STRINGS

MELODY

A.PIANO

63

DRUMS

BASS GTR

MUTED GTR

STEEL GTR

STRINGS

MELODY

A.PIANO

65

DRUMS

BASS GTR

MUTED GTR

STEEL GTR

STRINGS

MELODY

A.PIANO

Detailed description of the musical score: The score is divided into two systems, measures 63-64 and 65-66. Each system contains seven staves. The top staff is for Drums, showing a consistent rhythmic pattern of eighth notes. The Bass Guitar staff has a simple line of quarter and eighth notes. The Muted Guitar staff features a melodic line with many slurs and ties. The Steel Guitar staff is filled with complex chords and rhythmic patterns, including many slurs and ties. The Strings staff shows sustained chords with some movement. The Melody staff has a few notes, mostly rests. The A. PIANO staff has a complex accompaniment with many slurs and ties. A double bar line is present between the two systems.

- MUTED GTR:** Features a complex, syncopated melodic line with many slurs and ties.
- STEEL GTR:** Plays a complex, syncopated chordal accompaniment with many slurs and ties.
- STRINGS:** Holds a sustained chord throughout the system.
- MELODY:** Features a melodic line with some syncopation and ties.
- A.PIANO:** Plays a complex, syncopated accompaniment with many slurs and ties.

- DRUMS:** Continues the rhythmic pattern from the first system.
- MUTED GTR:** Continues the complex melodic line.
- STEEL GTR:** Continues the complex chordal accompaniment.
- STRINGS:** Holds a sustained chord throughout the system.
- A.PIANO:** Continues the complex accompaniment.

70

DRUMS

BASS GTR

MUTED GTR

STEEL GTR

STRINGS

MELODY

A.PIANO

72

DRUMS

BASS GTR

MUTED GTR

STEEL GTR

STRINGS

MELODY

A.PIANO

==

74

76

DRUMS

BASS GTR

MUTED GTR

STEEL GTR

OVERDRIVE

STRINGS

A.PIANO

78

DRUMS

BASS GTR

MUTED GTR

STEEL GTR

OVERDRIVE

STRINGS

A.PIANO

84

DRUMS

BASS GTR

MUTED GTR

STEEL GTR

STRINGS

MELODY

A.PIANO

86

DRUMS

BASS GTR

MUTED GTR

STEEL GTR

STRINGS

MELODY

A.PIANO

||

88

DRUMS

BASS GTR

MUTED GTR

STEEL GTR

STRINGS

MELODY

A.PIANO

90

DRUMS

BASS GTR

MUTED GTR

STEEL GTR

STRINGS

MELODY

A.PIANO

==

92

DRUMS

BASS GTR

MUTED GTR

STEEL GTR

STRINGS

MELODY

A.PIANO

94

DRUMS

BASS GTR

MUTED GTR

STEEL GTR

STRINGS

MELODY

A.PIANO

||

- MUTED GTR:** Provides harmonic support with chords and single notes, frequently marked with a muted symbol (a slash with a vertical line).
- STEEL GTR:** Plays a complex, melodic line with many slurs and ties, characteristic of steel guitar playing.
- MELODY:** Features a line of chords and single notes, often with slurs and ties.
- A.PIANO:** Provides a piano accompaniment with chords and melodic fragments, including slurs and ties.

A double bar line is present on the left side of the page, separating the two systems.

100

DRUMS

BASS GTR

MUTED GTR

STEEL GTR

STRINGS

MELODY

A.PIANO

102

DRUMS

BASS GTR

MUTED GTR

STEEL GTR

STRINGS

MELODY

A.PIANO

||

104

DRUMS

BASS GTR

MUTED GTR

STEEL GTR

STRINGS

MELODY

A.PIANO

106

DRUMS

BASS GTR

MUTED GTR

STEEL GTR

STRINGS

MELODY

A.PIANO

108

DRUMS

BASS GTR

MUTED GTR

STEEL GTR

STRINGS

MELODY

A.PIANO

110

DRUMS

BASS GTR

MUTED GTR

STEEL GTR

STRINGS

MELODY

A.PIANO

||

112

DRUMS

BASS GTR

MUTED GTR

STEEL GTR

STRINGS

MELODY

A.PIANO

114

DRUMS

BASS GTR

MUTED GTR

STEEL GTR

STRINGS

A.PIANO

# The Bellamy Brothers - More Of You

## DRUMS

♩ = 112,000893  
2

6

10

14

18

22

26

30

34

38

V.S.

DRUMS

42

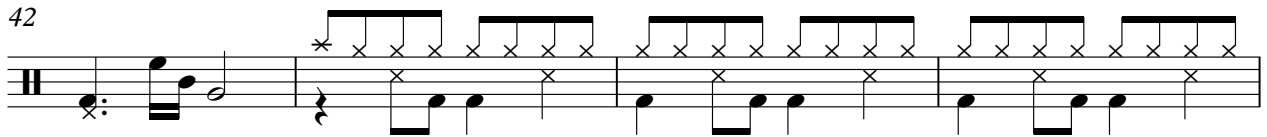

46

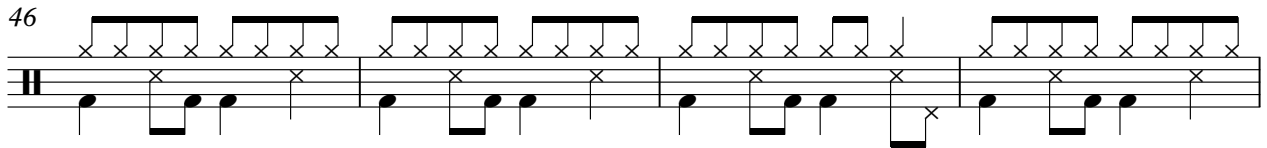

50

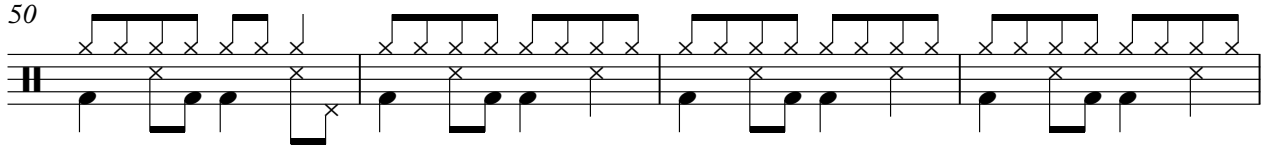

54

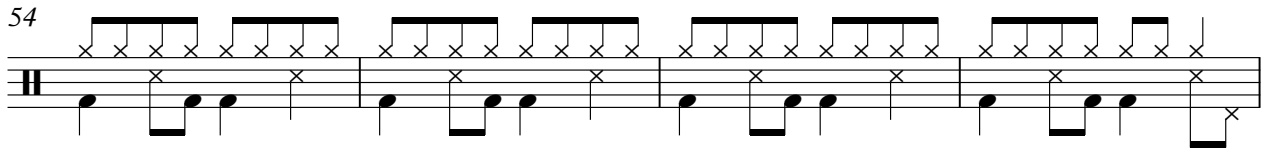

58

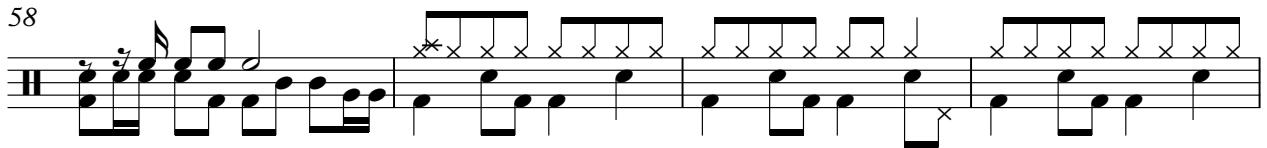

62

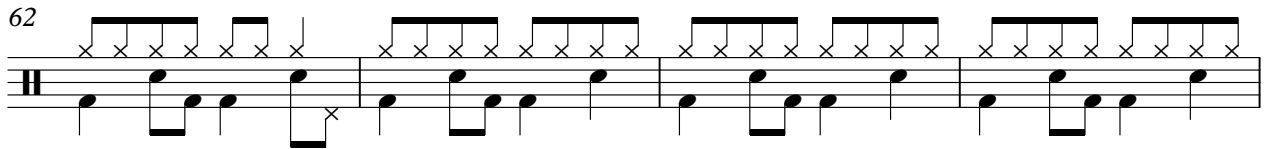

66

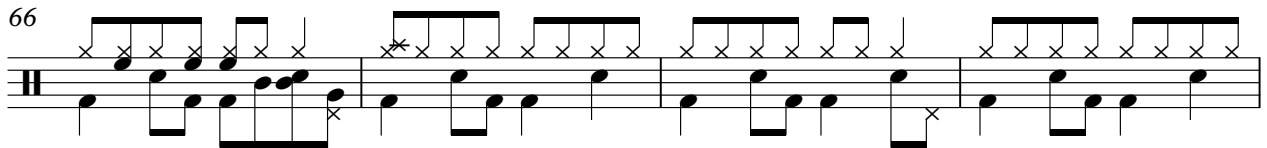

70

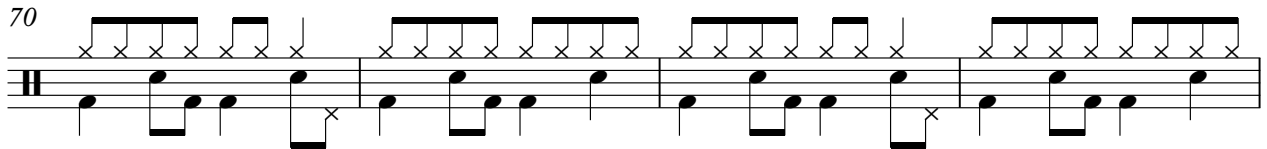

74

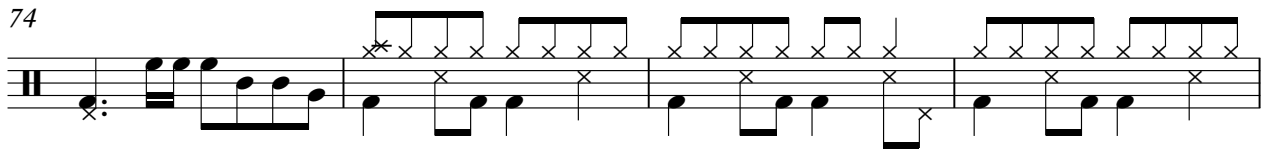

78

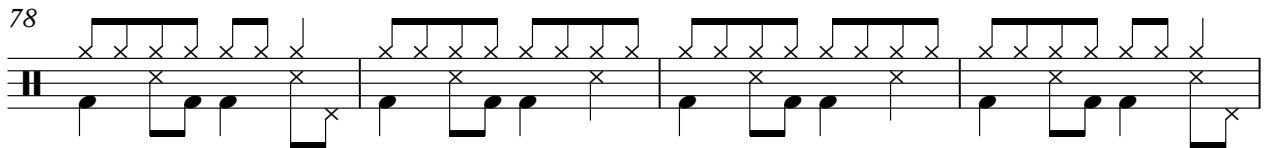

DRUMS

82

86

90

94

98

102

106

110

113

The Bellamy Brothers - More Of You

BASS GTR

♩ = 112,000893

9

13

17

21

25

29

33

38

43

48

V.S.

52

56

60

64

69

74

79

84

88

93

97

102

107

112

The Bellamy Brothers - More Of You

MUTED GTR

♩ = 112,000893

2

6

10

14

18

22

26

30

34

38

V.S.

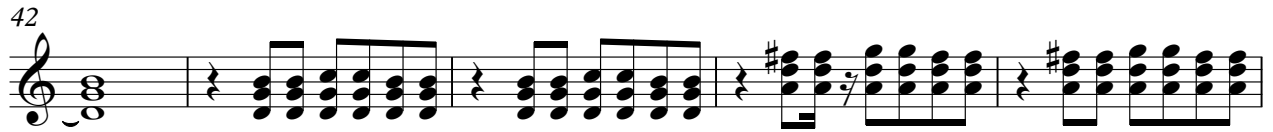

79

82

85

88

91

95

98

101

104

108

V.S.

111

113

The Bellamy Brothers - More Of You

STEEL GTR

♩ = 112,000893

2

7

12

17

22

27

31

34

37

40

V.S.

STEEL GTR

STEEL GTR

83

86

89

93

96

99

102

105

108

111

3

V.S.

4

114

STEEL GTR

OVERDRIVE

The Bellamy Brothers - More Of You

♩ = 112,000893

74 8

78

81

8 35

The Bellamy Brothers - More Of You

STRINGS

♩ = 112,000893

26

33

42

47

53

59

67

76

82

90

V.S.

2

STRINGS

98

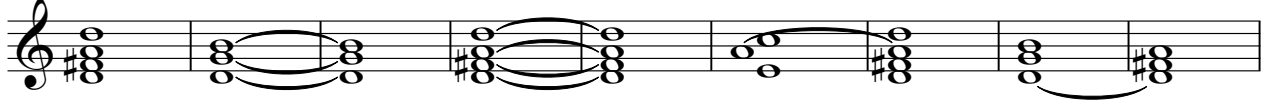

107

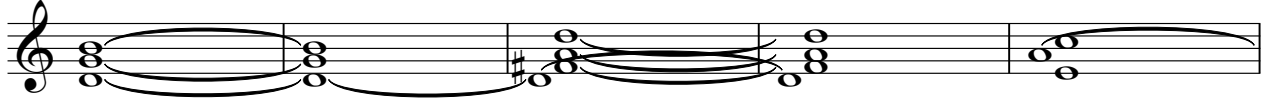

112

The Bellamy Brothers - More Of You

MELODY

♩ = 112,000893

10

16

22

28

34

40

47

54

60

65

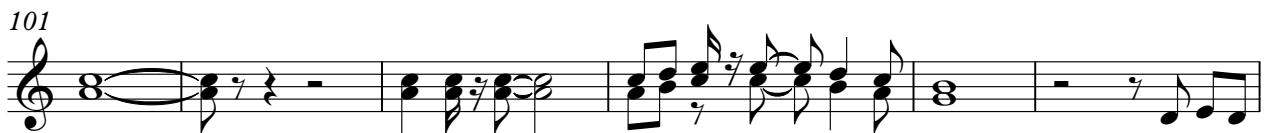
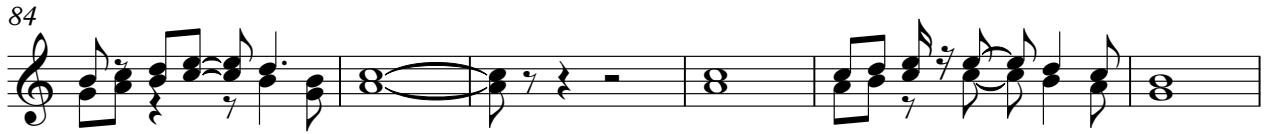

The Bellamy Brothers - More Of You

A.PIANO

♩ = 112,000893  
**10**

14  
17  
20  
23  
26  
29  
31  
34  
37

V.S.

V.S.

101

104

107

110

113
