

The Blues Brothers - Everybody Needs Somebody 2

♩ = 200,000000 ♩ = 95,002251

Alto Saxophone

Percussion

Vibraphone

Vibraphone 0213EVRY

Electric Guitar

Percussive Organ

Rock Organ

Synth Bass

Tape Sampler Keyboard [Brass]

FX 5 (Brightness)

♩ = 200,000000 ♩ = 95,002251

5

Alto Sax.

Perc.

E. Gtr.

Perc. Organ

Organ

S. Bass

Tape Smp. Brs

6

8  $\text{♩} = 94,002045$

11  $\text{♩} = 93,000183$

14

Alto Sax.

Perc.

E. Gtr.

Perc. Organ

Organ

S. Bass

Tape Smp. Brs

17

Alto Sax.

Perc.

Vib.

E. Gtr.

Perc. Organ

Organ

S. Bass

Tape Smp. Brs

20

Alto Sax. Perc. Vib. E. Gtr. Perc. Organ Organ S. Bass Tape Smp. Brs.

23

Alto Sax. Perc. Vib. Vib. E. Gtr. Perc. Organ Organ S. Bass Tape Smp. Brs.

26 ♩ = 93,000183 5

Alto Sax. 

Perc. 

Vib. 

Vib. 

E. Gtr. 

Perc. Organ 

Organ 

S. Bass 

Tape Smp. Brs 

FX 5 ♩ = 93,000183 

29 ♩ = 91,000092

Alto Sax.

Perc.

Vib.

Vib.

E. Gtr.

Perc. Organ

Organ

S. Bass

Tape Smp. Brs

FX 5 ♩ = 91,000092

32 ♩ = 92,001396

Alto Sax.

Perc.

Vib.

E. Gtr.

Organ

S. Bass

Tape Smp. Brs

35  $\text{♩} = 93,000183$

Alto Sax. 

Perc. 

E. Gtr. 

S. Bass 

Tape Smp. Brs 

38  $\text{♩} = 94,002045$

Alto Sax. 

Perc. 

E. Gtr. 

S. Bass 

Tape Smp. Brs 

41

Alto Sax. 

Perc. 

Vib. 

E. Gtr. 

Organ 

S. Bass 

Tape Smp. Brs 

44

Alto Sax.  
Perc.  
Vib.  
E. Gtr.  
Organ  
S. Bass  
Tape Smp. Brs  
FX 5

47

Alto Sax.  
Perc.  
Vib.  
E. Gtr.  
Perc. Organ  
Organ  
S. Bass  
Tape Smp. Brs  
FX 5

50 ♩ = 95,002251

Alto Sax.

Perc.

Vib.

E. Gtr.

Perc. Organ

Organ

S. Bass

Tape Smp. Brs

FX 5 ♩ = 95,002251

53 ♩ = 96,000000 ♩ = 95,002251

Perc.

E. Gtr.

Perc. Organ

S. Bass

FX 5 ♩ = 96,000000 ♩ = 95,002251

56

Alto Sax. Perc. Vib. E. Gtr. Perc. Organ Organ S. Bass FX 5

59

Alto Sax. Perc. Vib. E. Gtr. Perc. Organ Organ S. Bass Tape Smp. Brs. FX 5

62 ♩ = 93,000183

Alto Sax.

Perc.

Vib.

E. Gtr.

Perc. Organ

Organ

S. Bass

Tape Smp. Brs

FX 5

♩ = 93,000183

65 ♩ = 94,002045

Alto Sax.

Perc.

Vib.

E. Gtr.

Perc. Organ

Organ

S. Bass

Tape Smp. Brs

FX 5

♩ = 94,002045

67  $\text{♩} = 95,002251$

Alto Sax.  
Perc.  
Vib.  
E. Gtr.  
Perc. Organ  
Organ  
S. Bass  
Tape Smp. Brs  
FX 5

70  $\text{♩} = 94,002045$

Alto Sax.  
Perc.  
Vib.  
E. Gtr.  
Organ  
S. Bass  
Tape Smp. Brs  
FX 5

73

Alto Sax.  
Perc.  
Vib.  
E. Gtr.  
Organ  
S. Bass  
Tape Smp. Brs  
FX 5

76

Alto Sax.  
Perc.  
Vib.  
E. Gtr.  
Organ  
S. Bass  
Tape Smp. Brs  
FX 5

79

Alto Sax. Perc. Vib. E. Gtr. Perc. Organ S. Bass Tape Smp. Brs

80

Alto Sax. Perc. E. Gtr. Perc. Organ Tape Smp. Brs

81

Alto Sax. Perc. E. Gtr. Perc. Organ S. Bass Tape Smp. Brs

# The Blues Brothers - Everybody Needs Somebody 2

## Alto Saxophone

♩ = 200,000000 ♩ = 95,002251

5 ♩ = 94,002045

10 ♩ = 93,000183

15

20 ♩ = 94,002045

24

28 ♩ = 93,000183 ♩ = 91,000092 **3**

34 ♩ = 92,001396 ♩ = 93,000183 **3** **3**

37 ♩ = 94,002045

40 **3**

2

Alto Saxophone

46

50

$\text{♩} = 95,002251$   $\text{♩} = 96,000000$

54

$\text{♩} = 95,002251$

3

61

$\text{♩} = 93,000183$

65

$\text{♩} = 94,002045$

69

$\text{♩} = 95,002251$   $\text{♩} = 94,002045$

73

77

82

2

# The Blues Brothers - Everybody Needs Somebody 2

## Percussion

♩ = 200,000000   ♩ = 95,002251

4

6

8   ♩ = 94,002045

10

12   ♩ = 93,000183

14

16

18

20

V.S.

2

Percussion

22 ♯ = 94,002045

24

26

28 ♯ = 93,000183

30 ♯ = 91,000092

32

34 ♯ = 92,001396 ♯ = 93,000183

36

38 ♯ = 94,002045

40

Percussion

42

6

44

46

6

48

50

52

$\text{♩} = 95,002251$        $\text{♩} = 96,000000$

54

$\text{♩} = 95,002251$

56

58

60

6

V.S.

4

Percussion

62  $\text{♩} = 93,000183$

64  $\text{♩} = 94,002045$

66

68  $\text{♩} = 95,002251$

70

72  $\text{♩} = 94,002045$

74

76

78

80

81

6

Percussion

6

3

5

82

2

# Vibraphone

# The Blues Brothers - Everybody Needs Somebody 2

♩ = 200,000000 ♩ = 95,002251

6      ♩ = 94,002045      ♩ = 93,000183      ♩ = 94,002045

**3**      **4**      **9**

24

28      ♩ = 93,000183      ♩ = 91,000092      ♩ = 92,001396

**3**

35      ♩ = 93,000183      ♩ = 94,002045      ♩ = 95,002251      ♩ = 96,000000      ♩ = 95,002251

**4**      **13**      **8**

62      ♩ = 93,000183      ♩ = 94,002045      ♩ = 95,002251      ♩ = 94,002045

**3**      **4**      **3**      **10**

82

**2**

Vibraphone

The Blues Brothers - Everybody Needs Somebody 2

♩ = 200,000000 ♩ = 95,002251  
0213EVRY

6

♩ = 94,002045 ♩ = 93,000183

20

♩ = 94,002045

24

28

♩ = 93,000183 ♩ = 91,000092

33

♩ = 92,001396 ♩ = 93,000183 ♩ = 94,002045

43

47

50

♩ = 95,002251 ♩ = 96,000000 ♩ = 95,002251

Vibraphone

57

61

♩ = 93,000183

65 ♩ = 94,002045

68

♩ = 95,002251

71

♩ = 94,002045

74

77

82

♩ = 200,000000 ♩ = 95,002251

4

6

8 ♩ = 94,002045

10

12 ♩ = 93,000183

14

16

18

20 ♩ = 94,002045

23

26

♩ = 93,000183

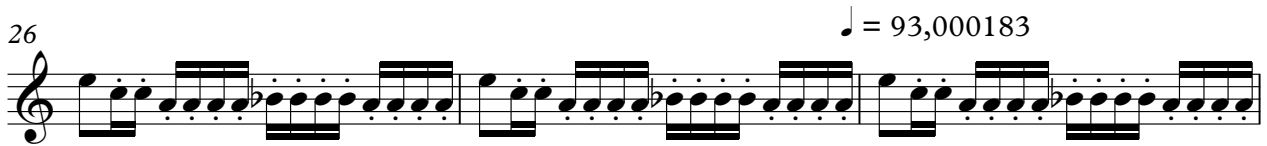

29

♩ = 91,000092

32

♩ = 92,001396 ♩ = 93,000183

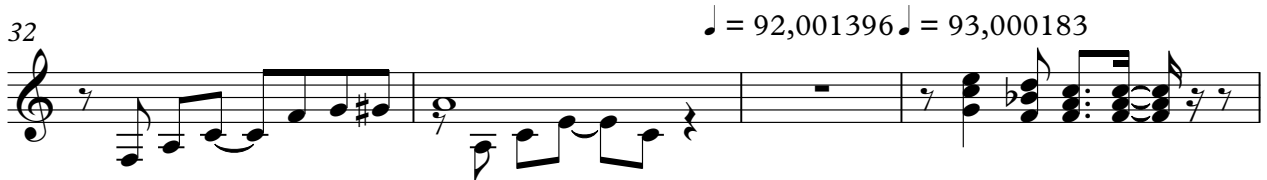

36

♩ = 94,002045

40

44

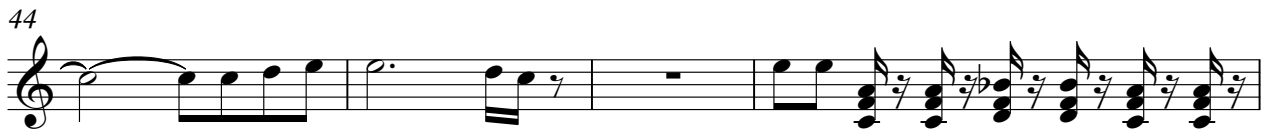

48

50

♩ = 95,002251 ♩ = 96,000000

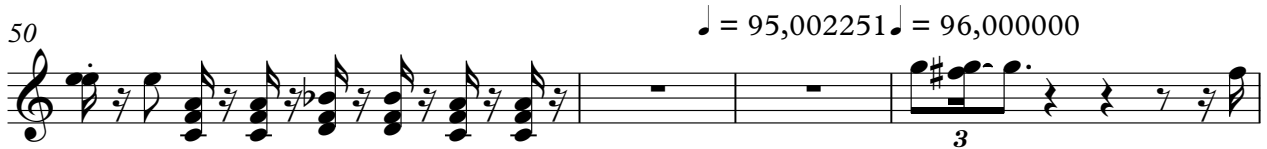

54

♩ = 95,002251

57

59

61

$\text{♩} = 93,000183$

63

65

$\text{♩} = 94,002045$

67

$\text{♩} = 95,002251$

70

$\text{♩} = 94,002045$

74

77

82

2

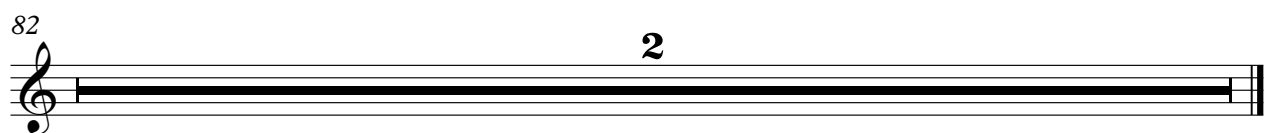

# The Blues Brothers - Everybody Needs Somebody 2

## Percussive Organ

♩ = 200,000000 ♩ = 95,002251

4

6

8 ♩ = 94,002045

10

12 ♩ = 93,000183

14

16

18

V.S.

2

Percussive Organ

♩ = 94,002045

21

24

27

♩ = 93,000183

30

♩ = 91,000092    ♩ = 92,001396    ♩ = 93,000183    ♩ = 94,002045

3

4

8

47

49

♩ = 95,002251

53

♩ = 96,000000    ♩ = 95,002251

57

59

61

♩ = 93,000183

63

65 ♩ = 94,002045

67

69 ♩ = 95,002251 ♩ = 94,002045

82

# The Blues Brothers - Everybody Needs Somebody 2

Rock Organ

♩ = 200,000000 ♩ = 95,002251

5 ♩ = 94,002045

11 ♩ = 93,000183

17 ♩ = 94,002045

23 ♩ = 93,000183

29 ♩ = 91,000092 ♩ = 92,001396 ♩ = 93,000183

2

Rock Organ

39 ♪ = 94,002045

4

4

49 ♪ = 95,002251 ♪ = 96,09600002251

3

3

58 ♪ = 93,000183

64 ♪ = 94,002045 ♪ = 95,002251

70 ♪ = 94,002045

75

3

3

82

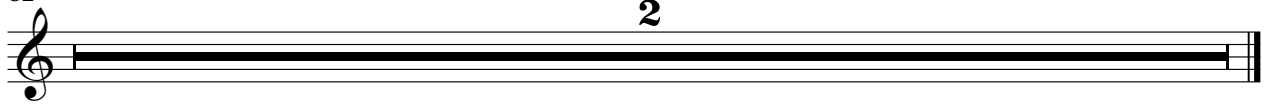

# The Blues Brothers - Everybody Needs Somebody 2

Synth Bass

♩ = 200,000000 ♩ = 95,002251

4

6

8

♩ = 94,002045

10

12

♩ = 93,000183

14

16

18

20

V.S.

2

### Synth Bass

22 ♩ = 94,002045

24

26

28 ♩ = 93,000183

30

♩ = 91,000092

♩ = 92,001396

35 ♩ = 93,000183

38

♩ = 94,002045

41

46

48

50

♩ = 95,002251 ♩ = 96,000000

54 ♩ = 95,002251

56

58

60

62 ♩ = 93,000183

64

♩ = 94,002045

66

68

♩ = 95,002251

71

♩ = 94,002045

4

# Synth Bass

75

78

82

2

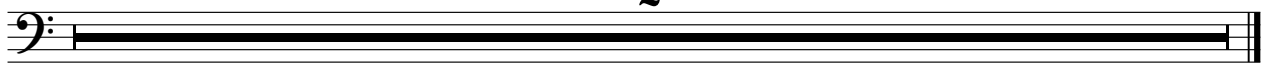

2 ♩ = 92,001396 ♩ = 93,000185 Tap Sampler Keyboard [Brass]

34

38 ♩ = 94,002045

42

48

51 ♩ = 95,002251 ♩ = 96,000000 ♩ = 95,002251

61 ♩ = 93,000183

65 ♩ = 94,002045

69 ♩ = 95,002251 ♩ = 94,002045

Tape Sampler Keyboard [Brass]

3

73

77

82

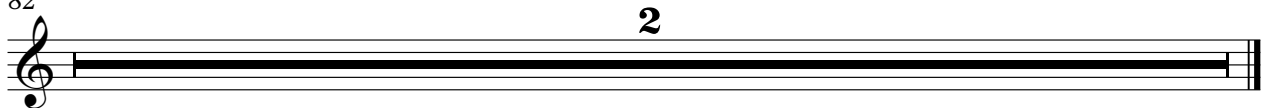

♩ = 200,000000 ♩ = 95,002251

6 3 4 9 4 ♩ = 94,002045 ♩ = 93,000183 ♩ = 94,002045

27 ♩ = 93,000183

31 3 4 7 ♩ = 91,000092 ♩ = 92,001396 ♩ = 93,000183 ♩ = 94,002045

47

51 ♩ = 95,002251 ♩ = 96,00060002251

57

62 ♩ = 93,000183 ♩ = 94,002045

66 ♩ = 95,002251

70 ♩ = 94,002045

2

FX 5 (Brightness)

74

77

82

