

The Boss - My Hometown 1

♩ = 117,000114

hi-hats
kick
tamb
da da
da da bas

♩ = 117,000114

6

hi-hats
kick
tamb
da da
da da bas

10

hi-hats
kick
tamb
da da
da da bas

14

hi-hats

kick

tamb

da da

da da bas

18

hi-hats

kick

tamb

da da

da da bas

22

hi-hats

kick

tamb

da da

da da bas

26

hi-hats

kick

tamb

da da

da da bas

30

hi-hats

kick

tamb

da da

da da bas

34

hi-hats
kick
tamb
block
bass
da da
da da bas

38

hi-hats
kick
tamb
block
bass
da da
da da bas

41

hi-hats
kick
tamb
block
bass
da da
da da bas

44

hi-hats
kick
tamb
block
bass
da da
da da bas

47

hi-hats
kick
tamb
block
bass
da da
da da bas

50

hi-hats
kick
tamb
block
bass
da da
da da bas

53

hi-hats
kick
tamb
block
bass
da da
da da bas

56

hi-hats
kick
tamb
block
bass
da da
da da bas

59

hi-hats
kick
tamb
block
bass
da da
da da bas

63

hi-hats
kick
snare
tamb
block
guitar
bass
da da
da da bas

66

hi-hats

kick

snare

tamb

block

guitar

bass

da da

da da bas

69

hi-hats

kick

snare

tamb

block

guitar

bass

da da

da da bas

72

hi-hats
kick
snare
tamb
block
bass
da da
da da bas

75

hi-hats
kick
snare
tamb
block
bass
da da
da da bas

78

hi-hats

kick

snare

tamb

block

bass

da da

da da bas

81

hi-hats

kick

snare

tamb

block

bass

da da

da da bas

84

hi-hats
kick
snare
tamb
block
bass
da da
da da bas

87

hi-hats
kick
snare
tamb
block
bass
da da
da da bas

90

hi-hats

kick

snare

tamb

block

bass

da da

da da bas

93

hi-hats

kick

snare

tamb

block

bass

da da

da da bas

96

hi-hats
kick
snare
tamb
block
bass
da da
da da bas

99

hi-hats
kick
snare
tamb
block
bass
da da
da da bas

102

hi-hats

kick

snare

tamb

block

bass

da da

da da bas

105

hi-hats
kick
snare
tamb
block
bass
da da
da da bas

108

hi-hats
kick
snare
tamb
block
bass
da da
da da bas

111

hi-hats
kick
snare
tamb
block
bass
da da
da da bas

113

hi-hats
kick
snare
tamb
block
bass
da da
da da bas

The Boss - My Hometown 1

hi-hats

♩ = 117,000114

2

6

10

14

18

22

26

30

34

38

V.S.

2

hi-hats

42

46

50

54

58

62

66

70

74

78

82

86

90

94

98

102

106

110

113

The Boss - My Hometown 1

kick

♩ = 117,000114
2

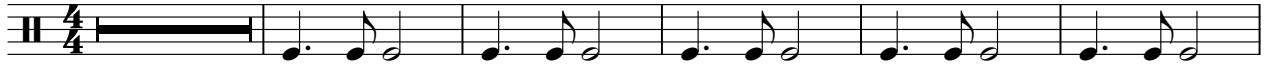

8

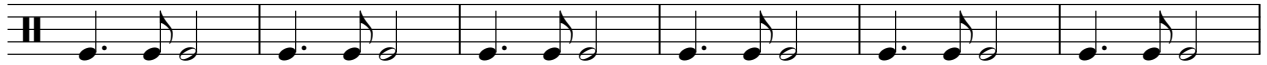

14

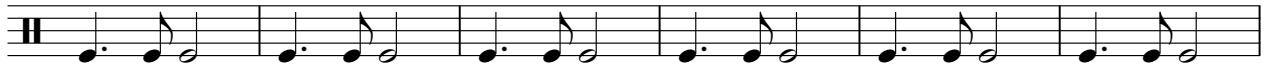

20

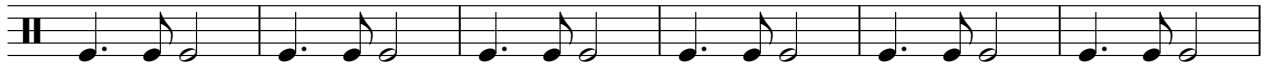

26

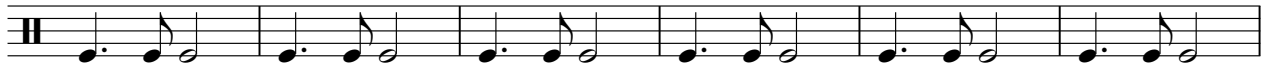

32

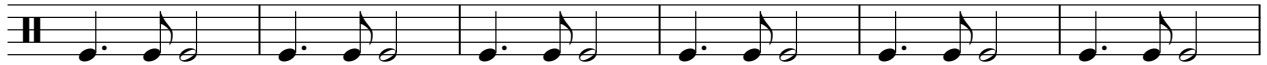

38

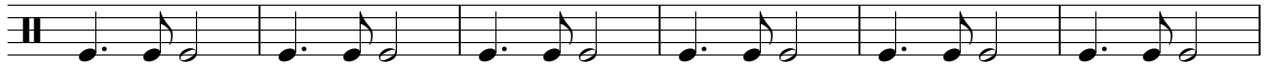

44

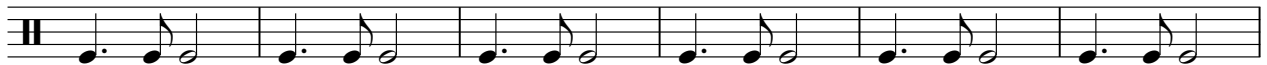

50

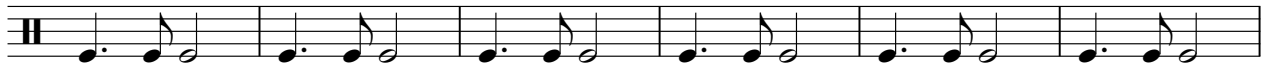

56

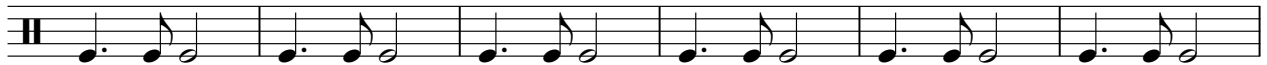

V.S.

2

kick

62

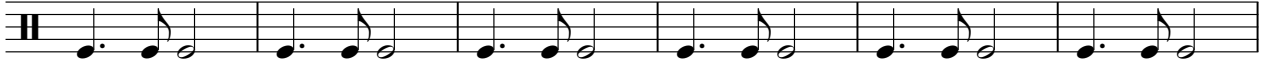

68

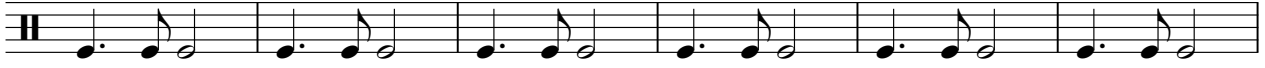

74

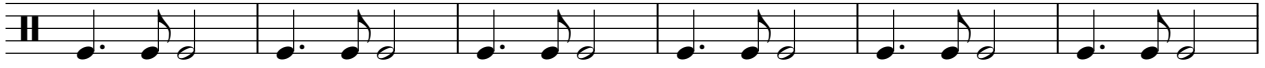

80

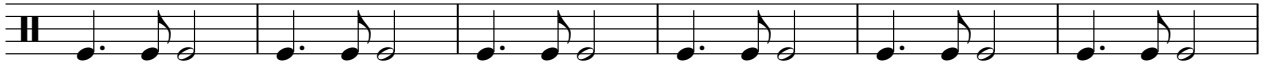

86

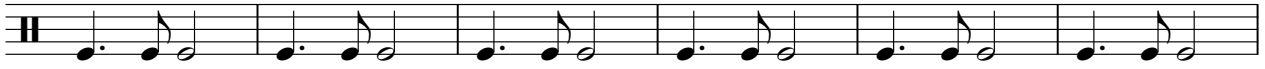

92

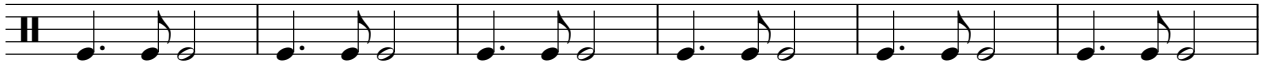

98

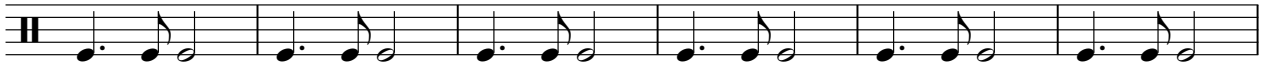

104

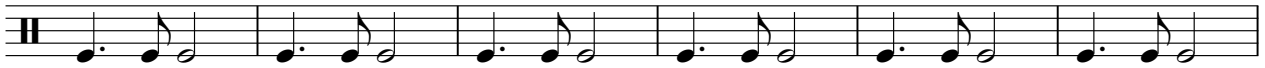

110

snare

The Boss - My Hometown 1

♩ = 117,000114

62

67

73

79

85

91

97

103

109

112

tamb

The Boss - My Hometown 1

♩ = 117,000114

2

8

14

20

26

32

38

44

50

56

V.S.

2

tamb

62

68

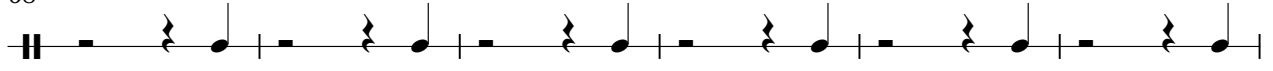

74

80

86

92

98

104

110

The Boss - My Hometown 1

block

♩ = 117,000114

36

40

45

50

55

60

65

70

75

80

V.S.

2

block

85

90

95

100

105

110

113

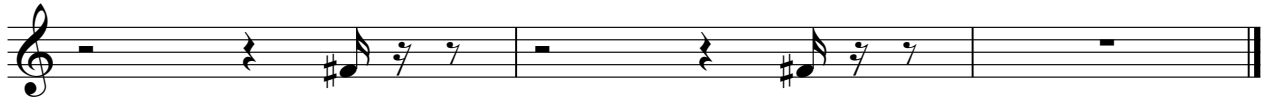

guitar

The Boss - My Hometown 1

♩ = 117,000114

62

65

68

70

45

The Boss - My Hometown 1

bass

♩ = 117,000114

36

41

47

53

59

65

71

77

83

89

V.S.

2

bass

95

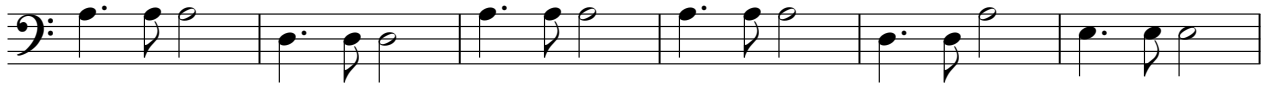

101

107

111

da da

The Boss - My Hometown 1

♩ = 117,000114

2

7

12

18

24

29

35

41

46

V.S.

52

57

63

68

73

77

82

88

93

98

104

109

112

da da bas

The Boss - My Hometown 1

♩ = 117,000114

V.S.

62

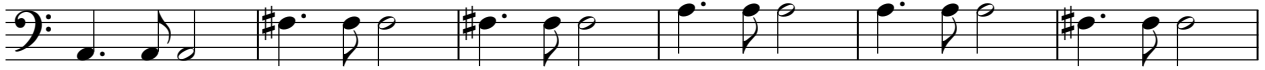

68

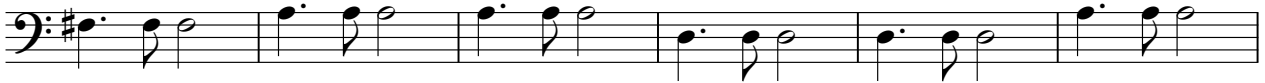

74

80

86

92

98

104

110

