

# The Boss - My Hometown 2

♩ = 111,000114

6

10

TENOR SAX

DRUMS

ORGAN 1

A.PIANO 1

14

TENOR SAX

DRUMS

ORGAN 1

A.PIANO 1

18

TENOR SAX

DRUMS

ORGAN 1

A.PIANO 1

22

TENOR SAX

DRUMS

ORGAN 1

A.PIANO 1

26

TENOR SAX

DRUMS

ORGAN 1

A.PIANO 1

29

TENOR SAX

DRUMS

ORGAN 1

A.PIANO 1

33

TENOR SAX

DRUMS

ORGAN 1

A.PIANO 1

37

TENOR SAX

DRUMS

ACOU BASS

ORGAN 1

BASS&LEAD

A.PIANO 1

41

TENOR SAX

DRUMS

ACOU BASS

ORGAN 1

BASS&LEAD

A.PIANO 1

44

TENOR SAX

DRUMS

ACOU BASS

ORGAN 1

BASS&LEAD

A.PIANO 1

47

TENOR SAX

DRUMS

ACOU BASS

ORGAN 1

BASS&LEAD

A.PIANO 1

50

TENOR SAX

DRUMS

ACOU BASS

ORGAN 1

BASS&LEAD

A.PIANO 1

53

TENOR SAX

DRUMS

ACOU BASS

ORGAN 1

BASS&LEAD

A.PIANO 1

57

TENOR SAX

DRUMS

ACOU BASS

ORGAN 1

BASS&LEAD

A.PIANO 1

60

TENOR SAX

DRUMS

ACOU BASS

ORGAN 1

BASS&LEAD

A.PIANO 1

63

TENOR SAX

DRUMS

ACOU BASS

CLAVINET

ORGAN 1

BASS&LEAD

A.PIANO 1

66

TENOR SAX

DRUMS

ACOU BASS

CLAVINET

ORGAN 1

BASS&LEAD

A.PIANO 1

69

TENOR SAX

DRUMS

ACOU BASS

CLAVINET

ORGAN 1

BASS&LEAD

A.PIANO 1

75

TENOR SAX

DRUMS

ACOU BASS

CLAVINET

ORGAN 1

BASS&LEAD

A.PIANO 1

78

TENOR SAX

DRUMS

ACOU BASS

CLAVINET

ORGAN 1

BASS&LEAD

A.PIANO 1

81

TENOR SAX

DRUMS

ACOU BASS

ORGAN 1

BASS&LEAD

A.PIANO 1

85

TENOR SAX

DRUMS

ACOU BASS

ORGAN 1

BASS&LEAD

A.PIANO 1

89

TENOR SAX

DRUMS

ACOU BASS

ORGAN 1

BASS&LEAD

A.PIANO 1

93

TENOR SAX

DRUMS

ACOU BASS

ORGAN 1

BASS&LEAD

A.PIANO 1

96

TENOR SAX

DRUMS

ACOU BASS

ORGAN 1

BASS&LEAD

A.PIANO 1

99

TENOR SAX

DRUMS

ACOU BASS

ORGAN 1

BASS&LEAD

A.PIANO 1

103

TENOR SAX

DRUMS

ACOU BASS

ORGAN 1

BASS&LEAD

A.PIANO 1

107

DRUMS

ACOU BASS

ORGAN 1

BASS&LEAD

A.PIANO 1

111

TENOR SAX

DRUMS

ACOU BASS

ORGAN 1

BASS&LEAD

A.PIANO 1

114

TENOR SAX

DRUMS

ACOU BASS

ORGAN 1

BASS&LEAD

A.PIANO 1

118

DRUMS

ACOU BASS

ORGAN 1

BASS&LEAD

A.PIANO 1

121

DRUMS

ACOU BASS

CLAVINET

ORGAN 1

BASS&LEAD

A.PIANO 1

♩ = 91,000092

6

TENOR SAX

The Boss - My Hometown 2

♩ = 111,000114

8

13

18

23

28

33

38

43

47

52

V.S.

## TENOR SAX

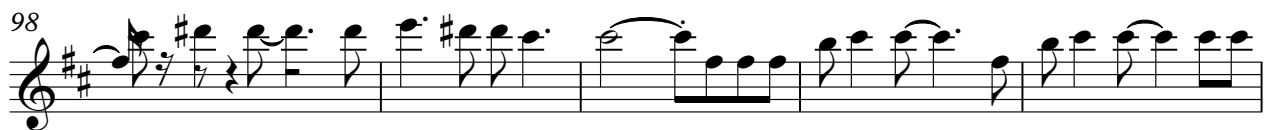

TENOR SAX

3

113

♩ = 91,000092

DRUMS

The Boss - My Hometown 2

♩ = 111,000114

6

10

14

18

22

26

30

34

38

V.S.

## DRUMS

42

42

46

46

50

50

54

54

58

58

62

62

66

66

70

70

74

74

78

78

DRUMS

82

86

90

94

98

102

106

110

114

118

V.S.

ACOU BASS

The Boss - My Hometown 2

♩ = 111,000114

35

40

46

52

58

64

70

76

82

88

V.S.

CLAVINET

The Boss - My Hometown 2

♩ = 111,000114

61

64

67

70

73

76

78

♩ = 91,000092

42

3

ORGAN 1

The Boss - My Hometown 2

♩ = 111,000114

10

19

28

37

47

57

67

76

88

99

111

ORGAN 1

118

♪ = 91,000092

♩ = 111,000114

35

40

44

48

52

56

60

64

68

73

78

82

86

90

94

98

102

106

110

114

118

121 = 91,000092

# The Boss - My Hometown 2

## A.PIANO 1

♩ = 111,000114

7

13

19

25

31

37

42

48

54

V.S.

60

67

76

83

89

94

100

106

111

117

A.PIANO 1

120

♩ = 91,000092

2