

# The Brothers Four - Frogg No 1

♩ = 120,000000

DRUMS

FRETLESS

A.PIANO 1

♩ = 120,000000

4

DRUMS

FRETLESS

SLOWSTRING

MELODY

A.PIANO 1

6

DRUMS

FRETLESS

SLOWSTRING

MELODY

A.PIANO 1

8

DRUMS

FRETLESS

SLOWSTRING

MELODY

A.PIANO 1

10

DRUMS

FRETLESS

SLOWSTRING

MELODY

A.PIANO 1

12

DRUMS

FRETLESS

SLOWSTRING

MELODY

A.PIANO 1

14

DRUMS

FRETLESS

SLOWSTRING

MELODY

A.PIANO 1

16

DRUMS

FRETLESS

SLOWSTRING

MELODY

A.PIANO 1

18

DRUMS

FRETLESS

SLOWSTRING

MELODY

A.PIANO 1

20

DRUMS

FRETLESS

SLOWSTRING

MELODY

A.PIANO 1

22

DRUMS

FRETLESS

SLOWSTRING

MELODY

A.PIANO 1

24

DRUMS

FRETLESS

SLOWSTRING

MELODY

A.PIANO 1

26

DRUMS

FRETLESS

SLOWSTRING

MELODY

A.PIANO 1

28

DRUMS

FRETLESS

SLOWSTRING

MELODY

A.PIANO 1

30

DRUMS

FRETLESS

SLOWSTRING

MELODY

A.PIANO 1

32

DRUMS

FRETLESS

SLOWSTRING

MELODY

A.PIANO 1

34

DRUMS

FRETLESS

SLOWSTRING

MELODY

A.PIANO 1

36

DRUMS

FRETLESS

SLOWSTRING

MELODY

A.PIANO 1

38

DRUMS

FRETLESS

SLOWSTRING

MELODY

A.PIANO 1

40

DRUMS

FRETLESS

SLOWSTRING

MELODY

A.PIANO 1

42

DRUMS

FRETLESS

SLOWSTRING

MELODY

A.PIANO 1

44

DRUMS

FRETLESS

SLOWSTRING

MELODY

A.PIANO 1

46

DRUMS

FRETLESS

SLOWSTRING

MELODY

A.PIANO 1

48

DRUMS

FRETLESS

SLOWSTRING

MELODY

A.PIANO 1

50

DRUMS

FRETLESS

SLOWSTRING

MELODY

A.PIANO 1

52

DRUMS

FRETLESS

SLOWSTRING

MELODY

A.PIANO 1

54

DRUMS

FRETLESS

SLOWSTRING

MELODY

A.PIANO 1

56

DRUMS

FRETLESS

SLOWSTRING

MELODY

A.PIANO 1

58

DRUMS

FRETLESS

SLOWSTRING

MELODY

A.PIANO 1

60

DRUMS

FRETLESS

SLOWSTRING

MELODY

A.PIANO 1

62

DRUMS

FRETLESS

SLOWSTRING

MELODY

A.PIANO 1

64

DRUMS

FRETLESS

SLOWSTRING

MELODY

A.PIANO 1

66

DRUMS

FRETLESS

SLOWSTRING

MELODY

A.PIANO 1

68

DRUMS

FRETLESS

SLOWSTRING

MELODY

A.PIANO 1

70

DRUMS

FRETLESS

SLOWSTRING

MELODY

A.PIANO 1

72

DRUMS

FRETLESS

SLOWSTRING

MELODY

A.PIANO 1

74

DRUMS

FRETLESS

SLOWSTRING

MELODY

A.PIANO 1

76

DRUMS

FRETLESS

SLOWSTRING

MELODY

A.PIANO 1

78

DRUMS

FRETLESS

SLOWSTRING

MELODY

A.PIANO 1

80

DRUMS

FRETLESS

SLOWSTRING

MELODY

A.PIANO 1

82 21

DRUMS 

FRETLESS 

SLOWSTRING 

MELODY 

A.PIANO 1 

84

DRUMS 

FRETLESS 

SLOWSTRING 

MELODY 

A.PIANO 1 

86

DRUMS

FRETLESS

SLOWSTRING

MELODY

A.PIANO 1

88

DRUMS

FRETLESS

SLOWSTRING

MELODY

A.PIANO 1

90 23

DRUMS

FRETLESS

SLOWSTRING

MELODY

A.PIANO 1

91

92

DRUMS

FRETLESS

SLOWSTRING

MELODY

A.PIANO 1

93

94

DRUMS

FRETLESS

SLOWSTRING

MELODY

A.PIANO 1

96

DRUMS

FRETLESS

SLOWSTRING

MELODY

A.PIANO 1

98

DRUMS

FRETLESS

SLOWSTRING

MELODY

A.PIANO 1

100

DRUMS

FRETLESS

SLOWSTRING

MELODY

A.PIANO 1

102

DRUMS

FRETLESS

SLOWSTRING

MELODY

A.PIANO 1

104

DRUMS

FRETLESS

SLOWSTRING

MELODY

A.PIANO 1

106 27

DRUMS

FRETLESS

SLOWSTRING

MELODY

A.PIANO 1

108

DRUMS

FRETLESS

SLOWSTRING

MELODY

A.PIANO 1

110

DRUMS

FRETLESS

SLOWSTRING

MELODY

A.PIANO 1

112

DRUMS

FRETLESS

SLOWSTRING

MELODY

A.PIANO 1

114

DRUMS

FRETLESS

SLOWSTRING

MELODY

A.PIANO 1

116

DRUMS

FRETLESS

SLOWSTRING

MELODY

A.PIANO 1

118

DRUMS

FRETLESS

SLOWSTRING

MELODY

A.PIANO 1

120

DRUMS

FRETLESS

SLOWSTRING

MELODY

A.PIANO 1

122

DRUMS

FRETLESS

SLOWSTRING

MELODY

A.PIANO 1

124

DRUMS

FRETLESS

SLOWSTRING

MELODY

A.PIANO 1

126

DRUMS

FRETLESS

SLOWSTRING

MELODY

A.PIANO 1

128

DRUMS

FRETLESS

SLOWSTRING

MELODY

A.PIANO 1

130

DRUMS

FRETLESS

SLOWSTRING

MELODY

A.PIANO 1

132

DRUMS

FRETLESS

SLOWSTRING

MELODY

A.PIANO 1

134

DRUMS

FRETLESS

SLOWSTRING

MELODY

A.PIANO 1

136

DRUMS

FRETLESS

SLOWSTRING

MELODY

A.PIANO 1

138

DRUMS

FRETLESS

SLOWSTRING

MELODY

A.PIANO 1

140

DRUMS

FRETLESS

SLOWSTRING

MELODY

A.PIANO 1

# The Brothers Four - Frogg No 1

## DRUMS

♩ = 120,000000

5

9

13

17

21

25

29

33

37

V.S.

41

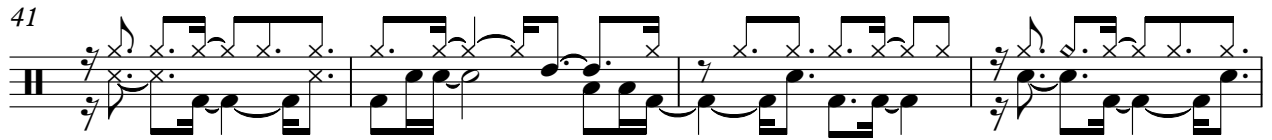

45

49

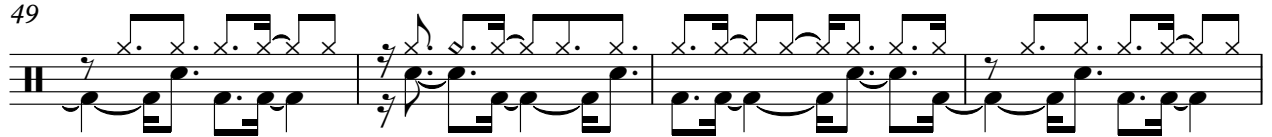

53

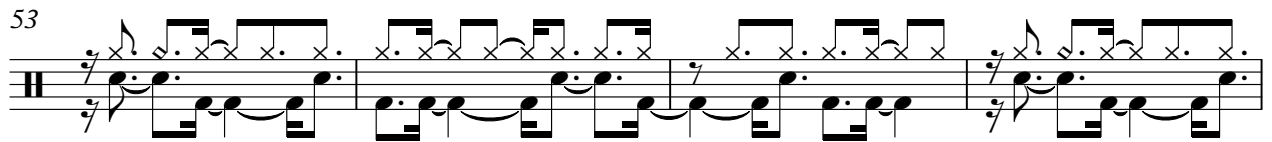

57

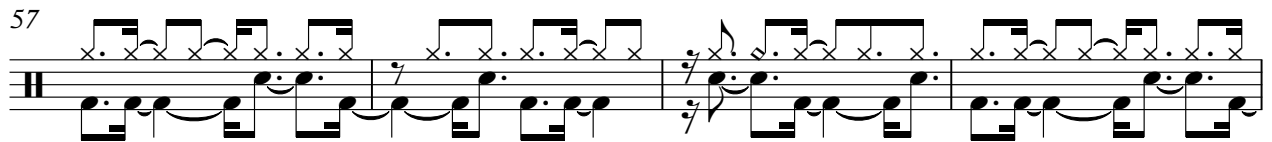

61

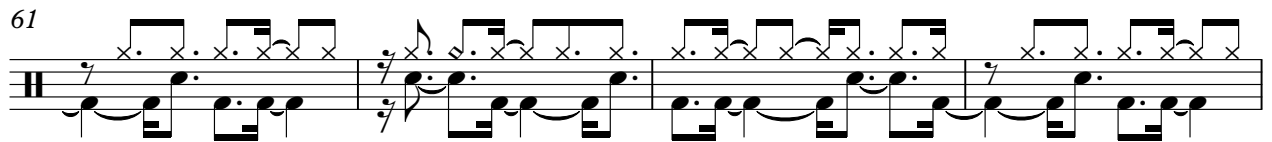

65

69

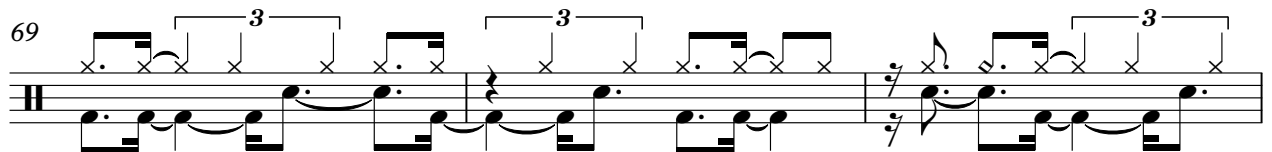

72

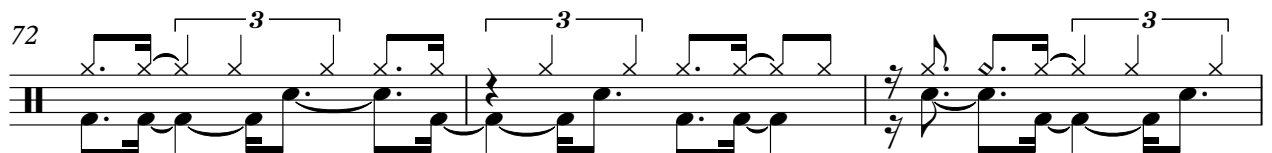

75

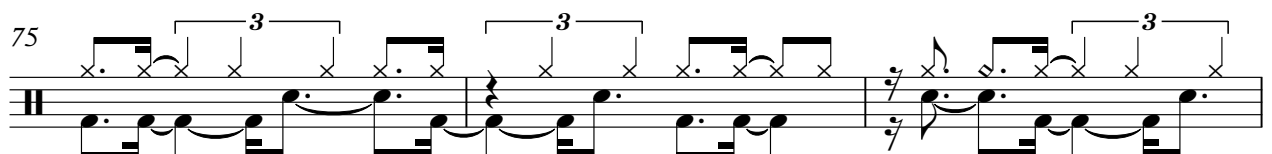

DRUMS

78

81

84

87

90

94

99

103

107

111

DRUMS

115

119

123

127

131

135

138

FRETLESS

The Brothers Four - Frogg No 1

♩ = 120,000000

6

10

14

18

22

26

30

34

38

V.S.

42

46

50

54

58

62

66

70

74

78

82

86

90

94

98

102

106

110

115

120

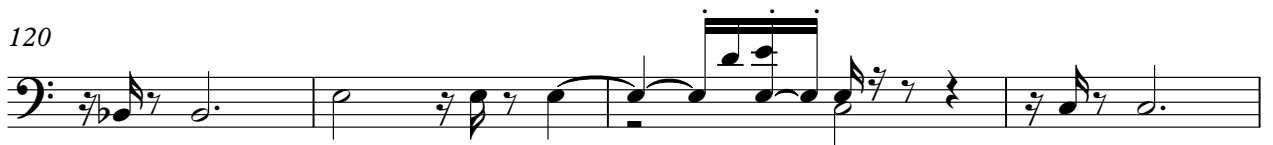

V.S.

124

128

132

136

139

SLOWSTRING

The Brothers Four - Frogg No 1

♩ = 120,000000

4

9

14

20

24

29

32

36

41

45

V.S.

SLOWSTRING

V.S.

4

# SLOWSTRING

139

# The Brothers Four - Frogg No 1

## MELODY

♩ = 120,000000

4

9

13

18

22

27

32

36

38

MELODY

42

46

50

54

58

62

66

69

72

77

MELODY

81

84

88

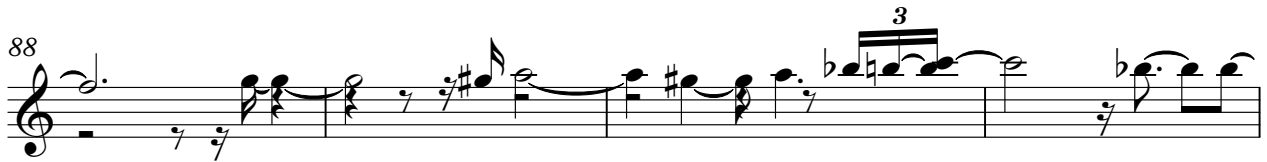

92

97

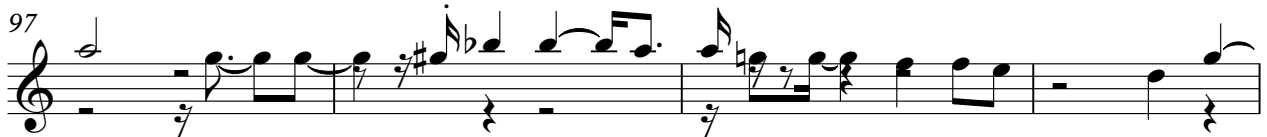

101

105

108

113

117

V.S.

## MELODY

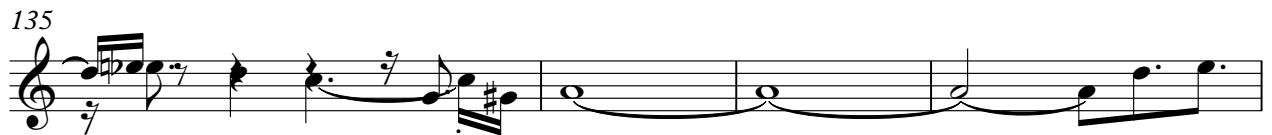

The Brothers Four - Frogg No 1

A.PIANO 1

♩ = 120,000000

2

7

12

17

21

26

30

35

40

44

V.S.

V.S.

123

126

129

133

136

139
