

The Byrds - Mr Tambourine Man 1

♩ = 123,001228

MELODY

STEEL GTR

CLEAN GTR

SNARE DRUM

BASS DRUM

CLOSED H.H

OPEN HIHAT

CRASH CYMB

MELODY

MUTED GTR

STEEL GTR

CLEAN GTR

ACOU BASS

8

SNARE DRUM

BASS DRUM

CLOSED H.H

OPEN HIHAT

MELODY

MUTED GTR

STEEL GTR

ACOU BASS

11

SNARE DRUM

BASS DRUM

CLOSED H.H

OPEN HIHAT

MELODY

MUTED GTR

STEEL GTR

ACOU BASS

14

SNARE DRUM

BASS DRUM

CLOSED H.H.

OPEN HIHAT

LOW TOM

CRASH CYMB

MID TOM

MELODY

MUTED GTR

STEEL GTR

ACOU BASS

17

SNARE DRUM

BASS DRUM

CLOSED H.H

OPEN HIHAT

MELODY

MUTED GTR

STEEL GTR

ACOU BASS

20

SNARE DRUM

BASS DRUM

CLOSED H.H

OPEN HIHAT

MELODY

MUTED GTR

STEEL GTR

ACOU BASS

23

SNARE DRUM

BASS DRUM

CLOSED H.H.

OPEN HIHAT

LOW TOM

CRASH CYMB

MID TOM

MELODY

MUTED GTR

STEEL GTR

ACOU BASS

25

SNARE DRUM

BASS DRUM

CLOSED H.H

OPEN HIHAT

MELODY

MUTED GTR

STEEL GTR

ACOU BASS

28

SNARE DRUM

BASS DRUM

CLOSED H.H

MELODY

MUTED GTR

STEEL GTR

ACOU BASS

30

SNARE DRUM

BASS DRUM

CLOSED H.H

MELODY

MUTED GTR

STEEL GTR

ACOU BASS

33

SNARE DRUM

BASS DRUM

CLOSED H.H

MELODY

MUTED GTR

STEEL GTR

ACOU BASS

35

SNARE DRUM

BASS DRUM

CLOSED H.H

OPEN HIHAT

LOW TOM

CRASH CYMB

MID TOM

MELODY

MUTED GTR

STEEL GTR

ACOU BASS

38

SNARE DRUM

BASS DRUM

CLOSED H.H

OPEN HIHAT

CRASH CYMB

MELODY

MUTED GTR

STEEL GTR

ACOU BASS

41

SNARE DRUM

BASS DRUM

CLOSED H.H

MELODY

MUTED GTR

STEEL GTR

ACOU BASS

43

SNARE DRUM

BASS DRUM

CLOSED H.H

MELODY

MUTED GTR

STEEL GTR

ACOU BASS

45

SNARE DRUM

BASS DRUM

CLOSED H.H

OPEN HIHAT

MELODY

MUTED GTR

STEEL GTR

ACOU BASS

48

SNARE DRUM

BASS DRUM

CLOSED H.H

OPEN HIHAT

LOW TOM

CRASH CYMB

MID TOM

MELODY

MUTED GTR

STEEL GTR

ACOU BASS

51

SNARE DRUM

BASS DRUM

CLOSED H.H

OPEN HIHAT

MELODY

MUTED GTR

STEEL GTR

ACOU BASS

54

SNARE DRUM

BASS DRUM

CLOSED H.H.

OPEN HIHAT

LOW TOM

CRASH CYMB

MID TOM

MELODY

MUTED GTR

STEEL GTR

ACOU BASS

57

SNARE DRUM

BASS DRUM

CLOSED H.H

OPEN HIHAT

CRASH CYMB

MELODY

MUTED GTR

STEEL GTR

ACOU BASS

60

SNARE DRUM

BASS DRUM

CLOSED H.H

OPEN HIHAT

MELODY

MUTED GTR

STEEL GTR

ACOU BASS

62

SNARE DRUM

BASS DRUM

CLOSED H.H

OPEN HIHAT

CRASH CYMB

MELODY

MUTED GTR

STEEL GTR

CLEAN GTR

ACOU BASS

65

SNARE DRUM

BASS DRUM

CLOSED H.H

OPEN HIHAT

CRASH CYMB

MUTED GTR

STEEL GTR

CLEAN GTR

ACOU BASS

68

SNARE DRUM

BASS DRUM

CLOSED H.H

OPEN HIHAT

CRASH CYMB

STEEL GTR

CLEAN GTR

ACOU BASS

71

SNARE DRUM

BASS DRUM

CLOSED H.H

OPEN HIHAT

LOW TOM

CRASH CYMB

MID TOM

MELODY

STEEL GTR

CLEAN GTR

ACOU BASS

SNARE DRUM

The Byrds - Mr Tambourine Man 1

♩ = 123,001228

5

3

10

15

21

26

32

37

43

48

54

V.S.

2

SNARE DRUM

59

67

BASS DRUM

The Byrds - Mr Tambourine Man 1

♩ = 123,001228

6

12

18

24

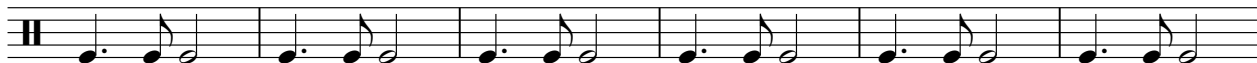

30

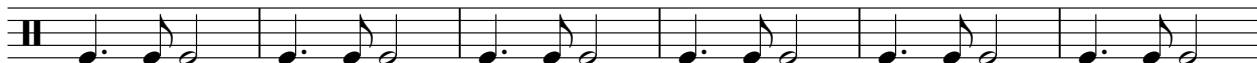

36

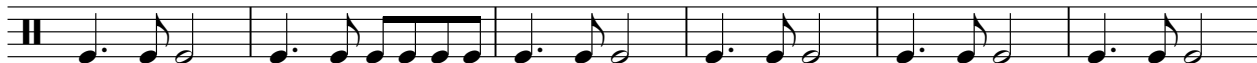

42

48

54

60

2

BASS DRUM

66

CLOSED H.H

The Byrds - Mr Tambourine Man 1

♩ = 123,001228

4

9

14

19

24

28

32

37

42

46

V.S.

2

CLOSED H.H

51

56

61

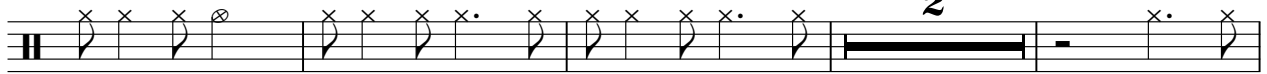

67

OPEN HIHAT

The Byrds - Mr Tambourine Man 1

♩ = 123,001228

4

9

15

21

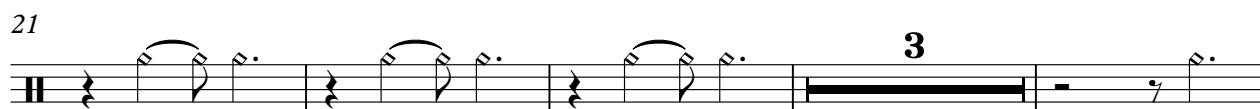

28

40

51

57

63

69

LOW TOM

The Byrds - Mr Tambourine Man 1

♩ = 123,001228

13 8

24

13 10

49

7 15

CRASH CYMB

The Byrds - Mr Tambourine Man 1

♩ = 123,001228

6 6 7

23 12 9

49 6 6

66

MID TOM

The Byrds - Mr Tambourine Man 1

♩ = 123,001228

13 8

24

13 10

49

7 15

MELODY

The Byrds - Mr Tambourine Man 1

♩ = 123,001228

5

10

15

20

26

31

36

41

45

2

MELODY

49

54

59

63

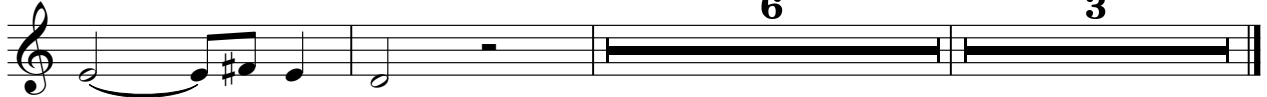

MUTED GTR

The Byrds - Mr Tambourine Man 1

♩ = 123,001228

6

9

12

15

18

21

24

27

30

33

V.S.

MUTED GTR

36

39

42

45

48

51

54

57

60

63

STEEL GTR

The Byrds - Mr Tambourine Man 1

♩ = 123,001228

2

6

13

20

26

34

41

48

55

62

7 7

V.S.

2

STEEL GTR

66

69

71

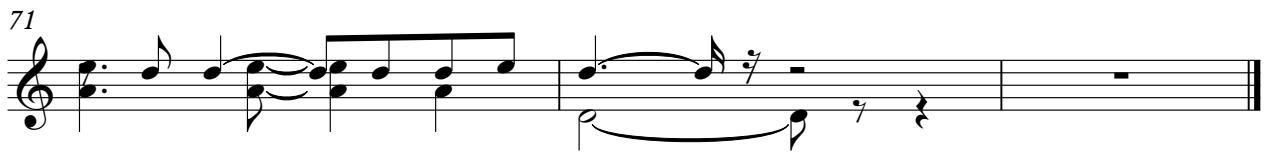

2

ACOU BASS

50

55

59

65

70

