

The Byrds - Turn Turn Turn

♩ = 125,000000

♩ = 125,000000

Instrumental score for 'Turn Turn Turn' in 4/4 time. The score includes four staves: LEAD GUIT, RHYTHM GU (Rhythm Guitar), BASS, and ELEC PIAN (Electric Piano). The tempo is marked as ♩ = 125,000000. The music is in 4/4 time. The LEAD GUIT part features a melodic line with eighth notes and quarter notes. The RHYTHM GU part features a chordal accompaniment with eighth notes and quarter notes. The BASS part features a simple bass line with quarter notes and eighth notes. The ELEC PIAN part features a chordal accompaniment with eighth notes and quarter notes.

5

BD

HH

RIDE

HH OPEN

HTOM

MTOM

LEAD GUIT

RHYTHM GU

BASS

ELEC PIAN

8

10

BD

HH

HH OPEN

SIDESTICK

MELODY

LEAD GUIT

RHYTHM GU

BASS

ELEC PIAN

12

BD

HH

HH OPEN

SIDESTICK

MELODY

LEAD GUIT

RHYTHM GU

BASS

ELEC PIAN

14

BD

HH

HH OPEN

SIDESTICK

MELODY

LEAD GUIT

RHYTHM GU

BASS

ELEC PIAN

16

SN
BD
HH
RIDE
HH OPEN
SIDESTICK
MELODY
LEAD GUIT
RHYTHM GU
BASS
ELEC PIAN

18

SN
BD
HH
CRASH
RIDE
HH OPEN
HTOM
MTOM
MELODY
LEAD GUIT
RHYTHM GU
BASS
ELEC PIAN

20

SN

BD

HH

RIDE

HH OPEN

H TOM

M TOM

MELODY

LEAD GUIT

RHYTHM GU

BASS

ELEC PIAN

22

SN
BD
HH
RIDE
HH OPEN
H TOM
M TOM
MELODY
LEAD GUIT
RHYTHM GU
BASS
ELEC PIAN

24

SN
BD
HH
CRASH
RIDE
HH OPEN
SIDESTICK
MTOM
MELODY
LEAD GUIT
RHYTHM GU
BASS
ELEC PIAN

26

SN
BD
HH
CRASH
RIDE
HH OPEN
SIDESTICK
HTOM
MTOM
MELODY
LEAD GUIT
RHYTHM GU
BASS
ELEC PIAN

28

SN (Snare): Measures 28-29: Dotted quarter note, eighth note, quarter note. Measure 30: Rest.

BD (Bass Drum): Measure 28: Half note. Measure 29: Quarter note, quarter note, quarter note, quarter note. Measure 30: Quarter note, quarter note, quarter note, quarter note.

HH (Hi-Hat): Measure 28: Rest, eighth note with 'x', quarter note with 'x'. Measure 29: Eighth note with 'x', eighth note with 'x', quarter note with 'x', quarter note with 'x'. Measure 30: Eighth note with 'x', eighth note with 'x', quarter note with 'x', quarter note with 'x'.

SIDESTICK: Measure 28: Rest. Measure 29: Quarter note with 'x', quarter note with 'x'. Measure 30: Quarter note with 'x', quarter note with 'x'.

MELODY: Measure 28: Rest. Measure 29: Quarter note (F#), quarter note (G), quarter note (A), quarter note (B). Measure 30: Half note (C).

LEAD GUIT: Measure 28: Rest. Measure 29: Quarter note (F#), quarter note (G), quarter note (A), quarter note (B). Measure 30: Quarter note (C), quarter note (B), quarter note (A), quarter note (G).

RHYTHM GU: Measure 28: Rest. Measure 29: Quarter note (F#), quarter note (G), quarter note (A), quarter note (B). Measure 30: Quarter note (C), quarter note (B), quarter note (A), quarter note (G).

BASS: Measure 28: Rest. Measure 29: Quarter note (F#), quarter note (G), quarter note (A), quarter note (B). Measure 30: Quarter note (C), quarter note (B), quarter note (A), quarter note (G).

ELEC PIAN: Measure 28: Rest. Measure 29: Quarter note (F#), quarter note (G), quarter note (A), quarter note (B). Measure 30: Quarter note (C), quarter note (B), quarter note (A), quarter note (G).

30

BD

HH

HH OPEN

SIDESTICK

MELODY

LEAD GUIT

RHYTHM GU

BASS

ELEC PIAN

32

BD

HH

HH OPEN

SIDESTICK

MELODY

LEAD GUIT

RHYTHM GU

BASS

ELEC PIAN

34

The musical score is divided into two systems. The first system includes the drum set parts: SN (Snare Drum), BD (Bass Drum), HH (Hi-Hat), HH OPEN (Hi-Hat Open), and SIDESTICK. The second system includes the melodic and harmonic instruments: MELODY, LEAD GUIT, RHYTHM GU, BASS, and ELEC PIAN. The drum parts feature a complex rhythmic pattern with various accents and dynamics. The melodic and harmonic parts are written in treble clef, with the bass part in bass clef. The electric piano part features a rich, textured accompaniment with many beamed notes and rests.

36

38

SN
BD
HH
CRASH
RIDE
HH OPEN
HTOM
MTOM
MELODY
LEAD GUIT
RHYTHM GU
BASS
ELEC PIAN

40

SN
BD
HH
RIDE
HH OPEN
H TOM
M TOM
MELODY
LEAD GUIT
RHYTHM GU
BASS
ELEC PIAN

42

SN
BD
HH
RIDE
HH OPEN
H TOM
M TOM
MELODY
LEAD GUIT
RHYTHM GU
BASS
ELEC PIAN

44

SN

BD

HH

CRASH

RIDE

HH OPEN

SIDESTICK

MELODY

LEAD GUIT

RHYTHM GU

BASS

ELEC PIAN

46

SN
BD
HH
CRASH
RIDE
HTOM
MTOM
MELODY
LEAD GUIT
RHYTHM GU
BASS
ELEC PIAN

48

The musical score is arranged vertically with the following parts from top to bottom:

50

BD

HH

HH OPEN

SIDESTICK

MELODY

LEAD GUIT

RHYTHM GU

BASS

ELEC PIAN

52

54

SN
BD
HH
RIDE
HH OPEN
SIDESTICK
MELODY
LEAD GUIT
RHYTHM GU
BASS
ELEC PIAN

56

SN
BD
HH
CRASH
RIDE
HH OPEN
HTOM
MTOM
MELODY
LEAD GUIT
RHYTHM GU
BASS
ELEC PIAN

58

SN
BD
HH
RIDE
HH OPEN
H TOM
M TOM
MELODY
LEAD GUIT
RHYTHM GU
BASS
ELEC PIAN

60

SN

BD

HH

RIDE

HH OPEN

H TOM

M TOM

MELODY

LEAD GUIT

RHYTHM GU

BASS

ELEC PIAN

62

SN
BD
HH
CRASH
RIDE
HH OPEN
SIDESTICK
MTOM
MELODY
LEAD GUIT
RHYTHM GU
BASS
ELEC PIAN

64

SN
BD
HH
CRASH
RIDE
HH OPEN
SIDESTICK
HTOM
MTOM
MELODY
LEAD GUIT
RHYTHM GU
BASS
ELEC PIAN

67

BD

HH

RIDE

HH OPEN

SIDESTICK

LEAD GUIT

RHYTHM GU

BASS

ELEC PIAN

69

71

BD

HH

RIDE

HH OPEN

SIDESTICK

LEAD GUIT

RHYTHM GU

BASS

ELEC PIAN

Detailed description of the musical score: The score is for a rock band and consists of nine staves. The top five staves are for the drum kit: BD (Bass Drum), HH (Hi-Hat), RIDE (Ride), HH OPEN (Hi-Hat Open), and SIDESTICK (Side Stick). The bottom four staves are for the instruments: LEAD GUIT (Lead Guitar), RHYTHM GU (Rhythm Guitar), BASS (Bass), and ELEC PIAN (Electric Piano). The music is in 4/4 time and features a driving rock rhythm. The lead guitar has a melodic line with some bends and a double bar line. The rhythm guitar plays a consistent eighth-note pattern. The bass line is a simple, steady eighth-note pattern. The electric piano provides harmonic support with chords and single notes. The drum kit parts are highly rhythmic, with the bass drum and hi-hat playing a consistent pattern, and the ride and side stick providing additional texture.

73

SN

BD

HH

RIDE

HH OPEN

SIDESTICK

LEAD GUIT

RHYTHM GU

BASS

ELEC PIAN

75

SN

BD

HH

CRASH

RIDE

HH OPEN

HTOM

MTOM

LEAD GUIT

RHYTHM GU

BASS

ELEC PIAN

Detailed description of the musical score: The score is for a drum set and a rock band. It is divided into two measures. The drum set parts are: SN (Snare Drum) with a pattern of eighth notes and a sixteenth-note triplet; BD (Bass Drum) with a pattern of quarter notes; HH (Hi-Hat) with a pattern of eighth notes and a sixteenth-note triplet; CRASH (Crash Cymbal) with a single crash in the second measure; RIDE (Ride Cymbal) with a pattern of quarter notes; HH OPEN (Hi-Hat Open) with a pattern of quarter notes; HTOM (Hi-Tom) with a pattern of quarter notes; MTOM (Mid-Tom) with a pattern of quarter notes. The band parts are: LEAD GUIT (Lead Guitar) with a pattern of eighth notes and a sixteenth-note triplet; RHYTHM GU (Rhythm Guitar) with a pattern of eighth notes and a sixteenth-note triplet; BASS (Bass) with a pattern of quarter notes; ELEC PIAN (Electric Piano) with a pattern of quarter notes.

77

SN
BD
HH
RIDE
HH OPEN
HTOM
MTOM
LEAD GUIT
RHYTHM GU
BASS
ELEC PIAN

79

SN

BD

HH

RIDE

HH OPEN

HTOM

MTOM

LEAD GUIT

RHYTHM GU

BASS

ELEC PIAN

81

SN

BD

HH

CRASH

RIDE

HH OPEN

SIDESTICK

MTOM

LEAD GUIT

RHYTHM GU

BASS

ELEC PIAN

83

SN
BD
HH
CRASH
RIDE
HH OPEN
SIDESTICK
HTOM
MTOM
MELODY
LEAD GUIT
RHYTHM GU
BASS
ELEC PIAN

86

88

BD

HH

HH OPEN

SIDESTICK

MELODY

LEAD GUIT

RHYTHM GU

BASS

ELEC PIAN

Detailed description of the musical score: The score is for measures 88 and 89. The BD (Bass Drum) part has a simple rhythmic pattern of quarter notes. The HH (Hi-Hat) part features a consistent eighth-note pattern. HH OPEN (Hi-Hat Open) is mostly silent, with a few notes in measure 89. SIDESTICK has a pattern of quarter notes with various articulations. MELODY is in treble clef, starting with a sharp sign and a dotted quarter note. LEAD GUIT and RHYTHM GU are in treble clef, with the RHYTHM GU part featuring a complex, syncopated rhythm. BASS is in bass clef, providing a steady accompaniment. ELEC PIAN (Electric Piano) is in treble clef, playing a melodic line with some chords.

90

BD

HH

HH OPEN

SIDESTICK

MELODY

LEAD GUIT

RHYTHM GU

BASS

ELEC PIAN

92

SN
BD
HH
RIDE
HH OPEN
SIDESTICK
MELODY
LEAD GUIT
RHYTHM GU
BASS
ELEC PIAN

94

SN
BD
HH
CRASH
RIDE
HH OPEN
HTOM
MTOM
MELODY
LEAD GUIT
RHYTHM GU
BASS
ELEC PIAN

96

SN

BD

HH

RIDE

HH OPEN

H TOM

M TOM

MELODY

LEAD GUIT

RHYTHM GU

BASS

ELEC PIAN

98

SN
BD
HH
RIDE
HH OPEN
H TOM
M TOM
MELODY
LEAD GUIT
RHYTHM GU
BASS
ELEC PIAN

100

SN
BD
HH
CRASH
RIDE
HH OPEN
SIDESTICK
MTOM
MELODY
LEAD GUIT
RHYTHM GU
BASS
ELEC PIAN

102

SN
BD
HH
CRASH
RIDE
HH OPEN
SIDESTICK
HTOM
MTOM
MELODY
LEAD GUIT
RHYTHM GU
BASS
ELEC PIAN

105

SN

BD

HH

CRASH

RIDE

HH OPEN

LEAD GUIT

RHYTHM GU

BASS

ELEC PIAN

107

SN

BD

HH

CRASH

RIDE

HH OPEN

LEAD GUIT

RHYTHM GU

BASS

ELEC PIAN

109

111

113

BD

CRASH

RIDE

HH OPEN

LEAD GUIT

RHYTHM GU

BASS

ELEC PIAN

♩ = 125,000000

4

8

6

18

24

6

35

40

46

6

56

62

6

73

78

2

SN

83

93

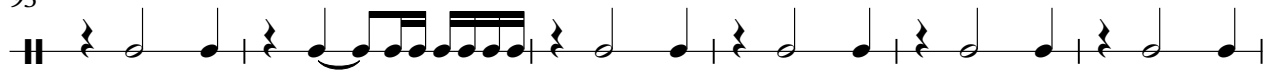

99

105

110

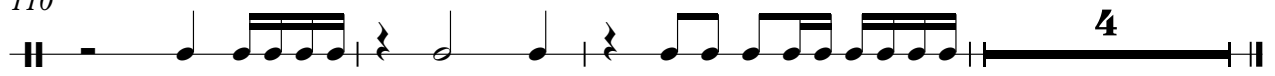

BD

The Byrds - Turn Turn Turn

♩ = 125,000000

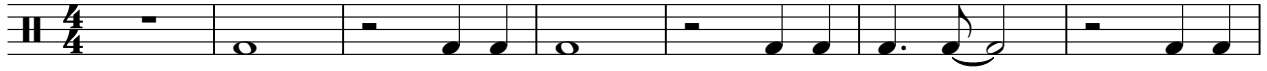

8

13

18

23

28

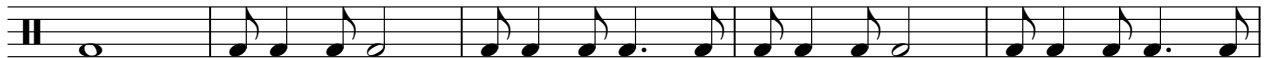

33

38

43

48

V.S.

2

BD

53

A single musical staff for measure 53, starting with a double bar line and a key signature signature. The staff contains a sequence of eighth and quarter notes with stems pointing down, typical of a bass drum or snare drum notation.

58

A single musical staff for measure 58, continuing the rhythmic notation with eighth and quarter notes.

63

A single musical staff for measure 63, featuring a half note rest in the fourth measure.

68

A single musical staff for measure 68, continuing the rhythmic notation.

73

A single musical staff for measure 73, continuing the rhythmic notation.

78

A single musical staff for measure 78, continuing the rhythmic notation.

83

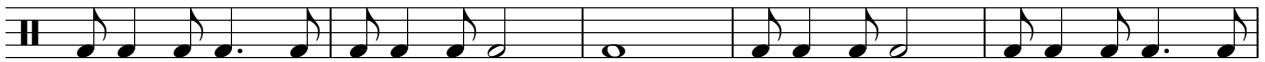

A single musical staff for measure 83, featuring a half note rest in the third measure.

88

A single musical staff for measure 88, continuing the rhythmic notation.

93

A single musical staff for measure 93, continuing the rhythmic notation.

98

A single musical staff for measure 98, continuing the rhythmic notation.

103

108

111

HH

The Byrds - Turn Turn Turn

♩ = 125,000000

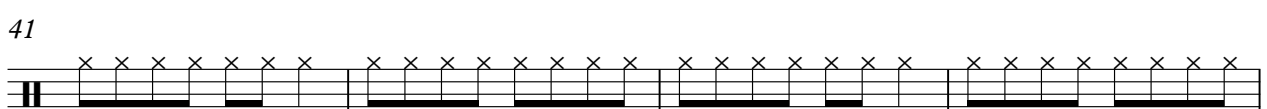
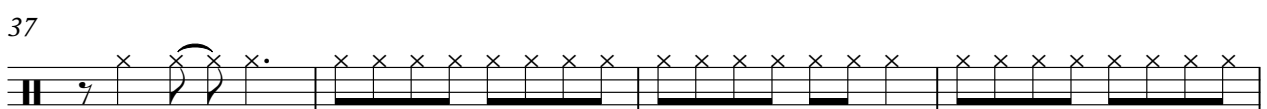
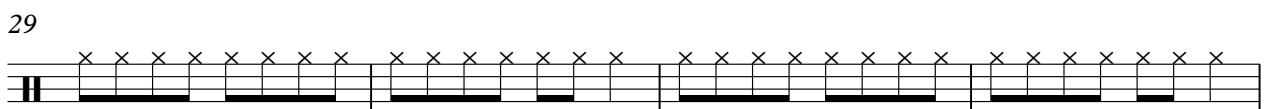
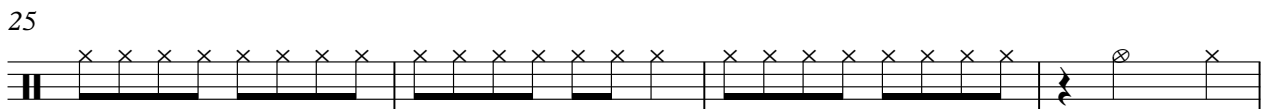
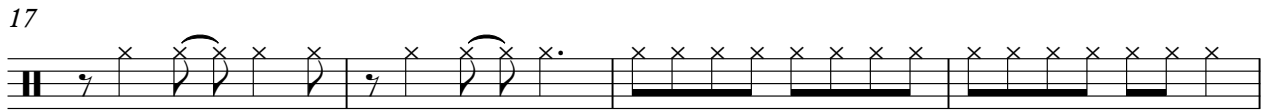
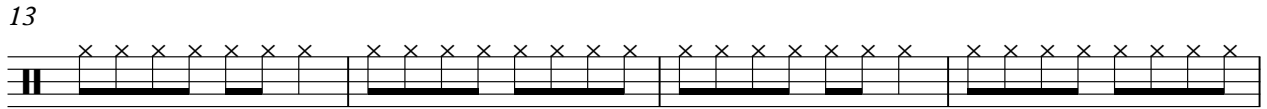
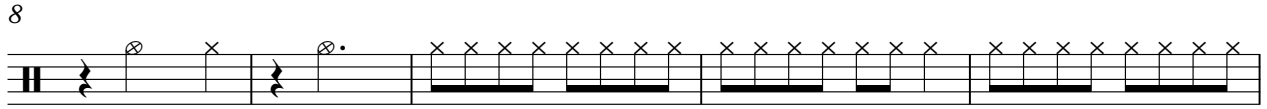

V.S.

2

HH

45

49

53

57

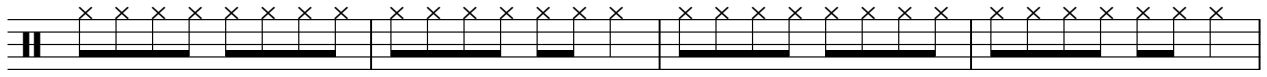

61

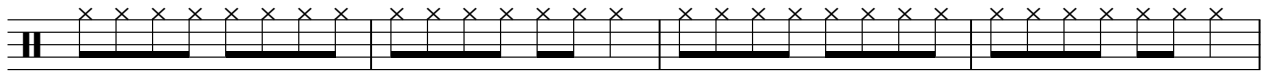

65

69

73

77

81

85

89

93

97

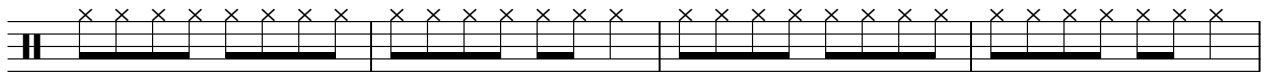

101

105

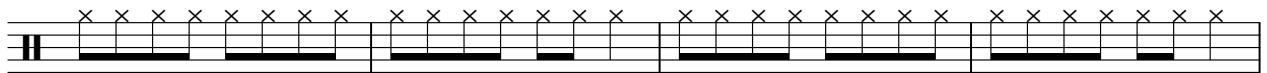

109

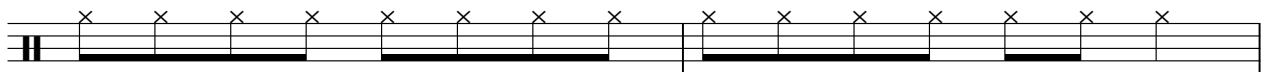

111

CRASH

The Byrds - Turn Turn Turn

♩ = 125,000000

18 5

28 10 5

47 10 5

66 10 5

85 10 5

105

110 2 3

RIDE

The Byrds - Turn Turn Turn

♩ = 125,000000

2

8

7

20

26

8

39

45

8

58

62

2

RIDE

67

73

79

85

97

103

108

HH OPEN

The Byrds - Turn Turn Turn

♩ = 125,000000

2

9

16

23

3

32

39

46

3

55

62

3

70

2

HH OPEN

77

84

93

100

108

LTOM

The Byrds - Turn Turn Turn

♩ = 125,000000

108 **2** **4**

SIDESTICK

The Byrds - Turn Turn Turn

♩ = 125,000000

4/4

9

15

8

2

29

35

8

2

49

55

8

2

69

8

82

2

89

93

8

14

♩ = 125,000000

5 10

20 3

28 10

43 3 10

60 3 10

77 3

85 10

100 3 5

109 2 4

♩ = 125,000000

5 10

20 2

27 10

41 2

47 10

61 2 10

76

82 2 10

97 2

103 8 4

The Byrds - Turn Turn Turn

MELODY

♩ = 125,000000

8

13

18

23

28

34

39

44

50

55

V.S.

MELODY

60

65

19

88

93

98

101

13

LEAD GUIT

The Byrds - Turn Turn Turn

♩ = 125,000000

6

10

14

17

21

24

27

31

34

V.S.

38

41

44

48

52

55

59

62

65

70

LEAD GUIT

75

79

83

88

91

95

98

101

105

110

RHYTHM GU

The Byrds - Turn Turn Turn

♩ = 125,000000

6

10

13

16

18

20

23

26

30

V.S.

33

36

38

40

43

47

50

53

56

58

61

64

68

71

74

76

78

81

85

88

V.S.

RHYTHM GU

91

94

96

99

102

106

110

112

BASS

The Byrds - Turn Turn Turn

♩ = 125,000000

V.S.

103

109

113

♩ = 125,000000

6
11
15
19
25
30
34
38
44

95

101

106

111
