

The Carpenters - It's Going To Take Sometime

♩ = 117,000114      ♩ = 114,001251 ♩ = 117,000114 ♩ = 112,000300313 ♩ = 117,000114

FLUTE

CLARINET

DRUMS

MELODY

ACOU BASS

E.PIANO 1

E.PIANO 2

E.PIANO 2

SLOWSTRING

♩ = 117,000114      ♩ = 114,001251 ♩ = 117,000114 ♩ = 112,000300313 ♩ = 117,000114

SLOWSTRING

A.PIANO 1

♩ = 114,001251 ♩ = 117,000114 ♩ = 112,000300313 ♩ = 117,000114

6

FLUTE

CLARINET

MELODY

E.PIANO 1

♩ = 114,001251 ♩ = 117,000114 ♩ = 112,000300313 ♩ = 117,000114

A.PIANO 1

This musical score is for a jazz ensemble. It features the following instruments and parts:

23

DRUMS  
MELODY  
ACOU BASS  
E.PIANO 1  
E.PIANO 2  
SLOWSTRING  
SLOWSTRING  
A.PIANO 1

27

DRUMS  
MELODY  
ACOU BASS  
E.PIANO 1  
E.PIANO 2  
SLOWSTRING  
SLOWSTRING

32

DRUMS

MELODY

ACOU BASS

E.PIANO 1

SLOWSTRING

SLOWSTRING

A.PIANO 1

36

DRUMS

MELODY

ACOU BASS

E.PIANO 1

E.PIANO 2

E.PIANO 2

SLOWSTRING

A.PIANO 1

♩ = 113,000732

40

FLUTE

CLARINET

DRUMS

MELODY

ACOU BASS

E.PIANO 1

E.PIANO 2

SLOWSTRING

A.PIANO 1

♩ = 113,000732

44

FLUTE

CLARINET

DRUMS

MELODY

ACOU BASS

E.PIANO 1

SLOWSTRING

A.PIANO 1

55

FLUTE

DRUMS

MELODY

ACOU BASS

E.PIANO 1

E.PIANO 2

A.PIANO 1

58

FLUTE

DRUMS

MELODY

ACOU BASS

E.PIANO 1

E.PIANO 2

E.PIANO 2

SLOWSTRING

SLOWSTRING

A.PIANO 1

62

DRUMS  
MELODY  
ACOU BASS  
E.PIANO 1  
E.PIANO 2  
SLOWSTRING  
SLOWSTRING

66

DRUMS  
MELODY  
ACOU BASS  
E.PIANO 1  
SLOWSTRING  
SLOWSTRING  
A.PIANO 1

69

DRUMS

MELODY

ACOU BASS

E.PIANO 1

E.PIANO 2

SLOWSTRING

A.PIANO 1

72

DRUMS

MELODY

ACOU BASS

E.PIANO 1

E.PIANO 2

E.PIANO 2

SLOWSTRING

A.PIANO 1

76

FLUTE

CLARINET

DRUMS

MELODY

ACOU BASS

E.PIANO 1

SLOWSTRING

A.PIANO 1

80

FLUTE

CLARINET

DRUMS

ACOU BASS

E.PIANO 1

E.PIANO 2

A.PIANO 1

83

FLUTE

CLARINET

DRUMS

ACOUBASS

E.PIANO 1

E.PIANO 2

A.PIANO 1

# The Carpenters - It's Going To Take Sometime

FLUTE

♩ = 117,000114    ♩ = 117,000114    ♩ = 117,000114    ♩ = 114,00125

2

8    ♩ = 117,000114    ♩ = 115,002004313    ♩ = 113,000732

5    24    2

43    6    2

48    3    3

51

54

56    3

58    16

77

81    2

CLARINET

The Carpenters - It's Going To Take Sometime

DRUMS

54

58

62

66

70

74

78

81

# The Carpenters - It's Going To Take Sometime

## MELODY

♩ = 117,000114    ♩ = 117,000114    ♩ = 117,000114    ♩ = 117,000114

2

10

15    ♩ = 115,000313

20

24

28

33

37

41    ♩ = 113,000732

45    2

49

55

60

65

70

74

10

2

ACOU BASS

69

75

80

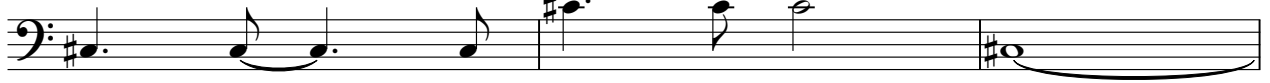

83

# The Carpenters - It's Going To Take Sometime

E.PIANO 1

♩ = 117,000114

♩ = 114,001251 ♩ = 117,000114 ♩ = 112,000896313

5 ♩ = 117,000114

♩ = 114,001251 ♩ = 117,000114 ♩ = 115,00031

9 ♩ = 117,000114

12

15 ♩ = 115,0020040313

19

V.S.

23

26

30

33

38

♩ = 113,000732

43

46

49

54

59

62

65

V.S.

68

72

76

80

83

2

E.PIANO 2

72

A single musical staff in treble clef containing measures 72, 73, and 74. Measure 72 begins with a whole rest, followed by a quarter rest, then a quarter note G4 with a flat, and a quarter note A4 with a flat. Measure 73 contains a quarter note B4 with a flat, a quarter note C5 with a flat, a quarter note D5 with a flat, and a quarter note E5 with a flat. Measure 74 contains a quarter note F5 with a flat, a quarter note G5 with a flat, a quarter note A5 with a flat, and a quarter note B5 with a flat. The staff concludes with a quarter rest.

75

# The Carpenters - It's Going To Take Sometime

SLOWSTRING

♩ = 117,000114    ♩ = 117,000114    ♩ = 117,000114

2    2    7

16    ♩ = 115,002014,000313

29

38    ♩ = 113,000732

44

62

2

SLOWSTRING

71

76

# The Carpenters - It's Going To Take Sometime

## A.PIANO 1

♩ = 117,000114      ♩ = 114,001251      ♩ = 116,000313

5 ♩ = 117,000114      ♩ = 114,001251      ♩ = 116,000313

9 ♩ = 117,000114

12

15 ♩ = 115,002014      ♩ = 116,000313

18

21

25 8

36

39 ♩ = 113,000732
