

# The Carpenters - Rainy Days and Mondays

♩ = 75,000000

FLUTE

FLUTE

OBOE

ALTO SAX

HARMONICA

DRUMS

MELODY

FRETLESS

E.PIANO 1

REVERSCYMB

STRINGS

A.PIANO 1

5

HARMONICA

A.PIANO 1

20

HARMONICA

DRUMS

MELODY

FRETLESS

E.PIANO I

STRINGS

23

DRUMS

MELODY

FRETLESS

E.PIANO I

STRINGS

26

DRUMS

MELODY

FRETLESS

E.PIANO 1

STRINGS

29

DRUMS

MELODY

FRETLESS

E.PIANO 1

STRINGS

32

FLUTE

DRUMS

MELODY

FRETLESS

E.PIANO I

STRINGS

35

FLUTE

DRUMS

MELODY

FRETLESS

E.PIANO I

STRINGS

38

FLUTE

DRUMS

MELODY

FRETLESS

E.PIANO 1

STRINGS

41

FLUTE

ALTO SAX

DRUMS

MELODY

FRETLESS

E.PIANO 1

STRINGS

44

46

48

FLUTE

ALTO SAX

DRUMS

MELODY

FRETLESS

E.PIANO 1

STRINGS

51

FLUTE

DRUMS

MELODY

FRETLESS

E.PIANO 1

STRINGS

54

FLUTE

HARMONICA

DRUMS

MELODY

FRETLESS

E.PIANO 1

STRINGS

57

FLUTE

HARMONICA

DRUMS

MELODY

FRETLESS

E.PIANO 1

STRINGS

8

60

FLUTE

DRUMS

MELODY

FRETLESS

E.PIANO 1

STRINGS

63

FLUTE

FLUTE

OBOE

DRUMS

MELODY

FRETLESS

E.PIANO 1

REVERSCYMB

STRINGS

A.PIANO 1

66

OBOE

A.PIANO 1

67

OBOE

DRUMS

FRETLESS

A.PIANO 1

FLUTE

The Carpenters - Rainy Days and Mondays

♩ = 75,000000

33

39

7

49

2

55

60

6

FLUTE

The Carpenters - Rainy Days and Mondays

♩ = 75,000000

**31**

**35**

**28**

**5**

OBOE

The Carpenters - Rainy Days and Mondays

♩ = 75,000000

**63**

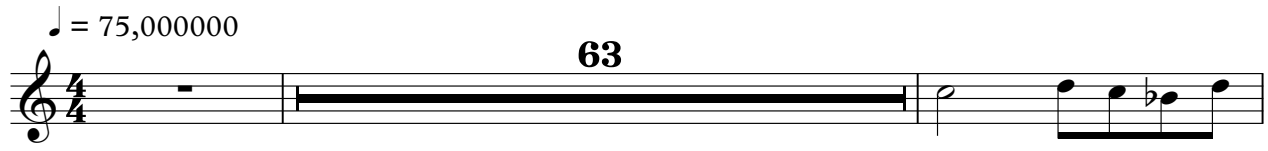

66

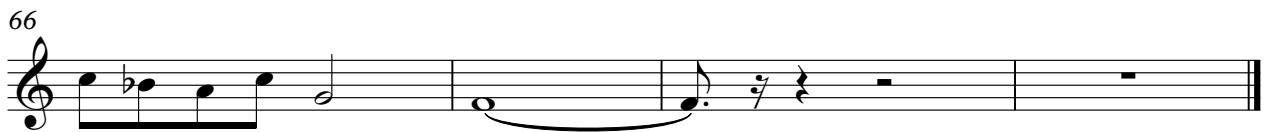

ALTO SAX

The Carpenters - Rainy Days and Mondays

♩ = 75,000000

**41**

45

47

**21**

HARMONICA

The Carpenters - Rainy Days and Mondays

♩ = 75,000000

7

19

54

# The Carpenters - Rainy Days and Mondays

## DRUMS

♩ = 75,000000

**14**

18

22

26

30

34

38

42

45

48

V.S.

DRUMS

52

56

60

63

The Carpenters - Rainy Days and Mondays

MELODY

♩ = 75,000000

6

3

3

11

15

20

24

29

33

37

41

5

49

2

MELODY

53

57

61

64

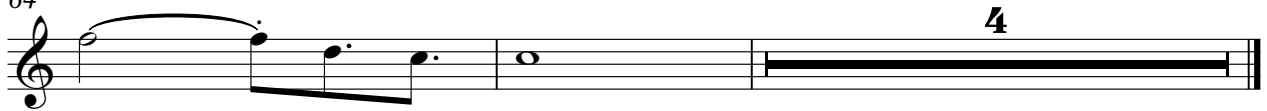

2

FRETLESS

61

64

2

E.PIANO 1

The Carpenters - Rainy Days and Mondays

♩ = 75,000000

**15**

19

23

27

31

35

V.S.

39

44

48

53

58

62

REVERSCYMB

The Carpenters - Rainy Days and Mondays

♩ = 75,000000

62 5

STRINGS

The Carpenters - Rainy Days and Mondays

♩ = 75,000000

15

20

25

30

34

38

44

49

54

60

5

The Carpenters - Rainy Days and Mondays

A.PIANO 1

♩ = 75,000000

5

8

11

14

17

48

66

67