

The Carpenters - This Masquerade 1

♩ = 114,000168
MIDI

Flute

Tenor Saxophone

Percussion

Percussion

Percussion

Percussion

Side Drum

Anvil

Anvil

Cabasa

Congas

Fretless Electric Bass

Electric Piano

Violoncello

Solo

Solo

♩ = 114,000168
MIDI

5

Fl.

Perc.

Perc.

S. D.

Cab.

E. Bass

E. Piano

Vc.

7

Fl.

Perc.

Perc.

S. D.

Cab.

E. Bass

E. Piano

Vc.

Solo

9

Perc.

Perc.

S. D.

Cab.

E. Bass

E. Piano

Vc.

Solo

3

11

13

Ten. Sax.

Perc.

Perc.

Perc.

Perc.

S. D.

Anv.

Cab.

Congas

E. Bass

E. Piano

Vc.

3

16

Ten. Sax.

Perc.

Perc.

S. D.

Cab.

Congas

E. Bass

E. Piano

18

Ten. Sax.

Perc.

Perc.

S. D.

Cab.

Congas

E. Bass

E. Piano

21

Ten. Sax.

Perc.

Perc.

Perc.

S. D.

Cab.

Congas

E. Bass

E. Piano

Solo

3

23

Ten. Sax.

Perc.

Perc.

S. D.

Cab.

Congas

E. Bass

E. Piano

25

Ten. Sax.

Perc.

Perc.

S. D.

Cab.

Congas

E. Bass

E. Piano

27

Ten. Sax.

Perc.

Perc.

Perc.

S. D.

Anv.

Cab.

Congas

E. Bass

E. Piano

30

Ten. Sax.

Perc.

Perc.

S. D.

Anv.

Cab.

Congas

E. Bass

E. Piano

Vc.

32

Ten. Sax.

Perc.

Perc.

S. D.

Cab.

Congas

E. Bass

E. Piano

Vc.

Solo

34

Ten. Sax.

Perc.

Perc.

S. D.

Cab.

Congas

E. Bass

E. Piano

Vc.

Solo

36

Ten. Sax.

Perc.

Perc.

S. D.

Cab.

Congas

E. Bass

E. Piano

Vc.

Solo

Detailed description of the musical score: The score is for page 16, measures 36 and 37. The Tenor Saxophone part starts with a slur over two measures, ending with a sharp sign. The Percussion parts include a snare drum part with 'x' marks, a cymbal part with 'x' marks, and a conga part with a rhythmic pattern. The Electric Bass part has a melodic line. The Electric Piano part has a complex chordal accompaniment. The Solo part has a melodic line with a sharp sign.

38

Ten. Sax.

Perc.

Perc.

S. D.

Cab.

Congas

E. Bass

E. Piano

Solo

40

Ten. Sax.

Perc.

Perc.

S. D.

Cab.

Congas

E. Bass

E. Piano

Vc.

42

Ten. Sax.

Perc.

Perc.

S. D.

Cab.

Congas

E. Bass

E. Piano

Vc.

Solo

44

Ten. Sax.

Perc.

Perc.

Cab.

Congas

E. Bass

E. Piano

Solo

46

Fl.

Ten. Sax.

Perc.

Perc.

S. D.

Cab.

Congas

E. Bass

E. Piano

Vc.

49

Fl.

Ten. Sax.

Perc.

Perc.

S. D.

Cab.

Congas

E. Bass

E. Piano

Vc.

51

Ten. Sax.

Perc.

Perc.

S. D.

Cab.

Congas

E. Bass

E. Piano

53

Ten. Sax.

Perc.

Perc.

Perc.

S. D.

Cab.

Congas

E. Bass

E. Piano

Vc.

55

Ten. Sax.

Perc.

Perc.

S. D.

Cab.

Congas

E. Bass

E. Piano

Vc.

57

Ten. Sax.

Perc.

Perc.

S. D.

Cab.

Congas

E. Bass

E. Piano

Vc.

59

Fl.

Ten. Sax.

Perc.

Perc.

S. D.

Cab.

Congas

E. Bass

E. Piano

Vc.

61

Fl.

Ten. Sax.

Perc.

Perc.

Perc.

S. D.

Cab.

Congas

E. Bass

E. Piano

Vc.

Solo

63

Fl.

Perc.

Perc.

Perc.

Perc.

S. D.

Anv.

Cab.

Congas

E. Bass

E. Piano

Vc.

Solo

66

68

70

Perc.

Perc.

Perc.

S. D.

Cab.

Congas

E. Bass

E. Piano

Solo

72

74

76

78

Fl.

Perc.

Perc.

Perc.

S. D.

Anv.

Cab.

Congas

E. Bass

E. Piano

Solo

3

80

Fl.

Perc.

Perc.

S. D.

Cab.

Congas

E. Bass

E. Piano

Vc.

Solo

82

Fl.

Perc.

Perc.

S. D.

Cab.

Congas

E. Bass

E. Piano

Vc.

Solo

Solo

84

Fl.

Perc.

Perc.

S. D.

Cab.

Congas

E. Bass

E. Piano

Vc.

Solo

Solo

39

88

Ten. Sax.

Perc.

Perc.

S. D.

Cab.

Congas

E. Bass

E. Piano

Solo

Detailed description of the musical score: The score is for page 41, starting at measure 88. It consists of nine staves. The Tenor Saxophone (Ten. Sax.) part is in the treble clef and features a melodic line with a triplet of eighth notes. The Percussion (Perc.) parts include a snare drum (S. D.) with a simple rhythmic pattern, cymbals (Cab.) with a steady beat, and congas (Congas) with a more complex rhythmic pattern. The Electric Bass (E. Bass) part is in the bass clef and provides a steady bass line. The Electric Piano (E. Piano) part is in the grand staff and features a complex chordal texture with many accidentals. The Solo part is in the treble clef and has a simple melodic line.

90

Ten. Sax.

Perc.

Perc.

S. D.

Cab.

Congas

E. Bass

E. Piano

Vc.

92

Ten. Sax.

Perc.

Perc.

S. D.

Cab.

Congas

E. Bass

E. Piano

Vc.

Solo

95

Ten. Sax.

Perc.

Perc.

S. D.

Cab.

Congas

E. Bass

E. Piano

97

Ten. Sax.

Perc.

Perc.

S. D.

Cab.

Congas

E. Bass

E. Piano

Detailed description of the musical score: The score is for page 45, starting at measure 97. It consists of eight staves. The Tenor Saxophone part is in 7/8 time and features a melodic line with a mix of eighth and quarter notes. The Percussion section has two staves: the top one shows a rhythmic pattern of eighth notes, and the bottom one shows a series of 'x' marks. The Snare Drum part has a simple drum pattern. The Cymbals part has a steady eighth-note pattern. The Congas part features a melodic line with a 7/8 time signature. The Electric Bass part has a simple bass line. The Electric Piano part features a complex melodic line with a 7/8 time signature.

99

Ten. Sax.

Perc.

Perc.

S. D.

Cab.

Congas

E. Bass

E. Piano

101

Ten. Sax.

Perc.

Perc.

S. D.

Cab.

Congas

E. Bass

E. Piano

103

Ten. Sax.

Perc.

Perc.

Perc.

S. D.

Cab.

Congas

E. Bass

E. Piano

Solo

105

Ten. Sax.

Perc.

Perc.

S. D.

Cab.

Congas

E. Bass

E. Piano

107

Ten. Sax.

Perc.

Perc.

S. D.

Cab.

Congas

E. Bass

E. Piano

109

Ten. Sax.

Perc.

Perc.

S. D.

Cab.

Congas

E. Bass

E. Piano

111 ~~109,0000467~~ = 107,0000000075 ~~102,000053~~ = 100,000000000003

Ten. Sax.

Perc.

Perc.

Perc.

S. D.

Cab.

Congas

E. Bass

E. Piano

113 ♩ = 91,000092 ♩ = 90,000092 ♩ = 114,000168

Fl.

Ten. Sax.

Perc.

Perc.

S. D.

Cab.

Congas

E. Bass

E. Piano

Vc.

♩ = 91,000092 ♩ = 90,000092 ♩ = 114,000168

115

Fl.

Perc.

Perc.

S. D.

Cab.

Congas

E. Bass

E. Piano

Vc.

117

Fl.

Perc.

Perc.

S. D.

Cab.

Congas

E. Bass

E. Piano

Vc.

Solo

123

Perc.
Perc.
Perc.
Perc.
Anv.
Anv.
Cab.
E. Bass
E. Piano
Vc.

130

Fl.

138

Fl.

146
Fl.

154
Fl.

162
Fl.

170
Fl.

178
Fl.

186
Fl.

194
Fl.

202
Fl.

210
Fl.

218
Fl.

226
Fl.

234
Fl.

242
Fl.

250
Fl.

258
Fl.

266
Fl.

274
Fl.

282
Fl.

290
Fl.

298
Fl.

306
Fl.

314
Fl.

322

Fl.

330

Fl.

337

Fl.

The Carpenters - This Masquerade 1

Flute

MIDI $\text{♩} = 114,000168$

3

7

38

10

50

15

64

81

84

88

$\text{♩} = 114,000168$

20

2

114

$\text{♩} = 114,000168$

118

4

220

...090092

...090095

The Carpenters - This Masquerade 1

Tenor Saxophone

♩ = 114,000168
MIDI **13**

18

24

29

33

38

43

48

54

58 **26**

Tenor Saxophone

88

93

98

104

♩ = 114,000168

109

~~♩ = 114,000168~~

114

♩ = 114,000168

7

220

The Carpenters - This Masquerade 1

Percussion

♩ = 114,000168

MIDI

2

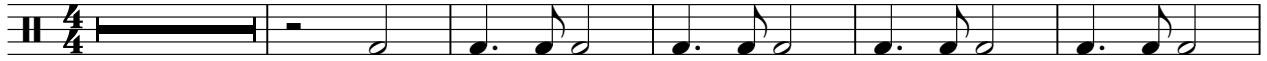

8

13

19

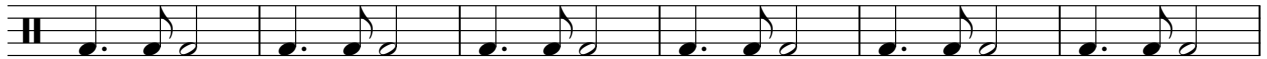

25

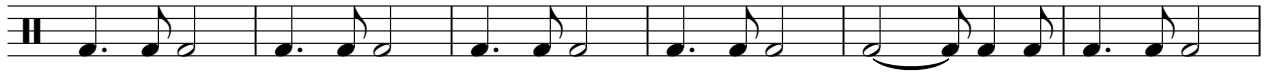

31

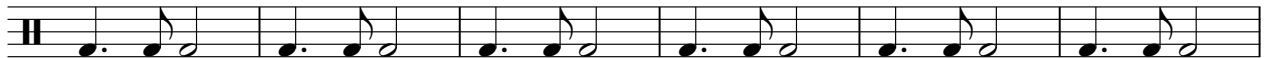

37

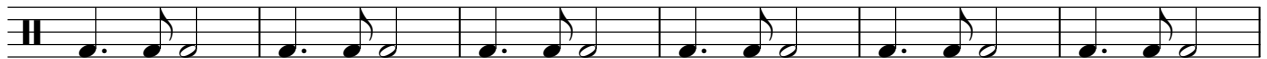

43

50

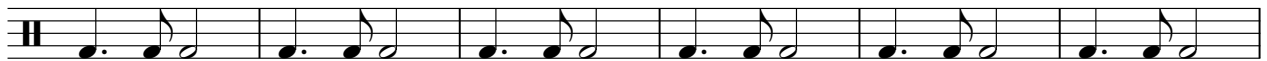

56

V.S.

Percussion

122 ♩ = 114,000168

218

The Carpenters - This Masquerade 1

Percussion

♩ = 114,000168

MIDI 2

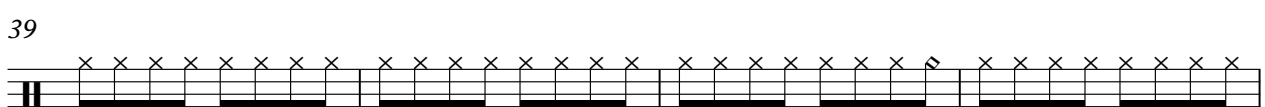
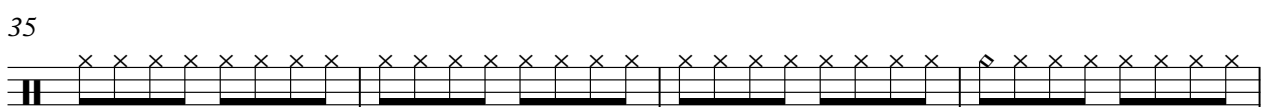
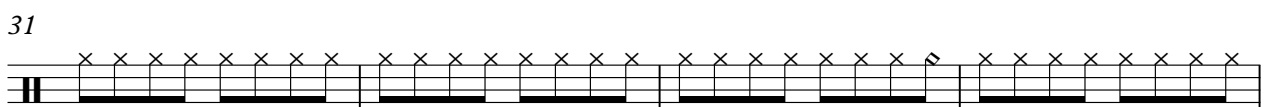
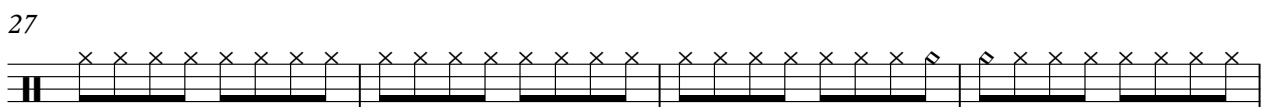
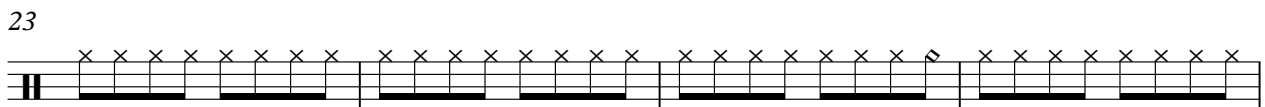
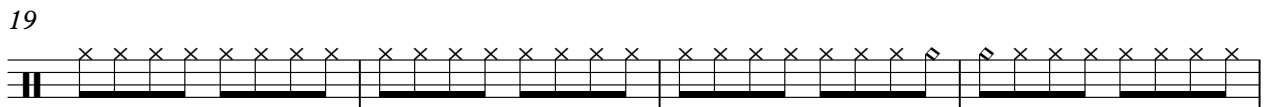
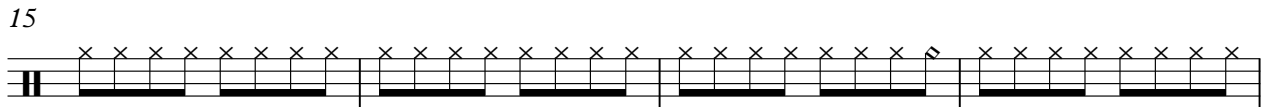
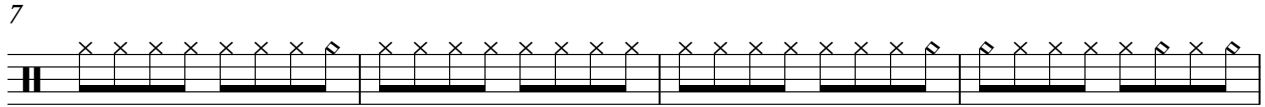

V.S.

2

Percussion

43

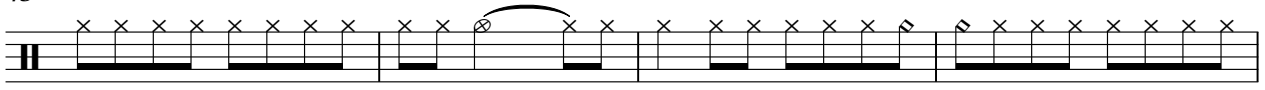

47

51

55

59

63

67

71

75

79

4

Percussion

114 ♩ = 114,000168

118

122 ♩ = 114,000168

218

Percussion

The Carpenters - This Masquerade 1

♩ = 114,000168
MIDI

12 **15**

30 **33** **15**

80 **28** **2** **090092**

♩ = 114,000168

114 ♩ = 114,000168 ♩ = 114,000168 **219**

Side Drum

The Carpenters - This Masquerade 1

♩ = 114,000168
MIDI

3

9

16

22

28

34

41

2

48

54

59

Side Drum

64

70

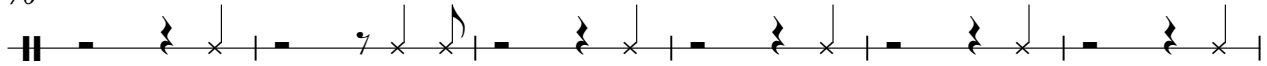

76

82

89

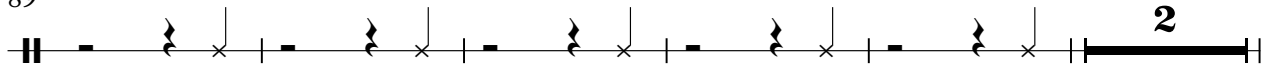

96

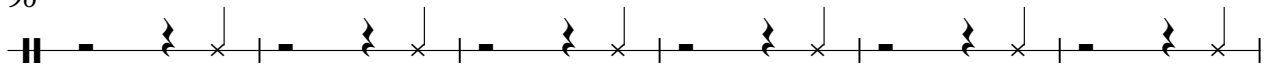

102

108

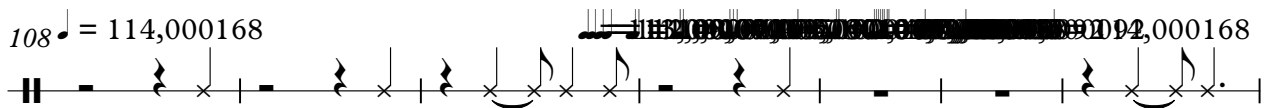

115

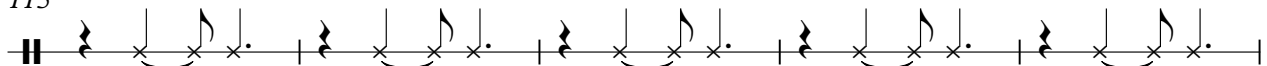

120

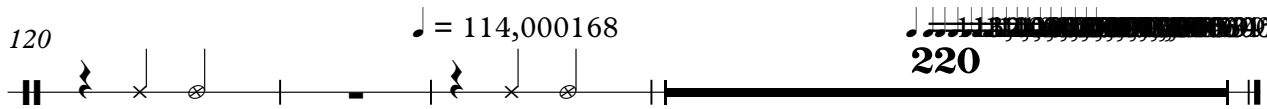

Anvil

The Carpenters - This Masquerade 1

♩ = 114,000168
MIDI

28 **48**

80

♩ = 114,000168

28 **2** 0090092

114 ♩ = 114,000168 ♩ = 114,000168

8 **218**

Anvil

The Carpenters - This Masquerade 1

♩ = 114,000168
MIDI

12 **49**

64

44 **2** 000092

114 ♩ = 114,000168 ♩ = 114,000168

8 **219**

Cabasa

The Carpenters - This Masquerade 1

♩ = 114,000168

MIDI

2

4/4

8

14

20

26

33

39

46

52

58

V.S.

The Carpenters - This Masquerade 1

Congas

♩ = 114,000168
MIDI

18

23

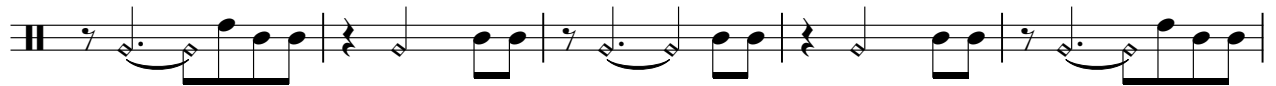

28

33

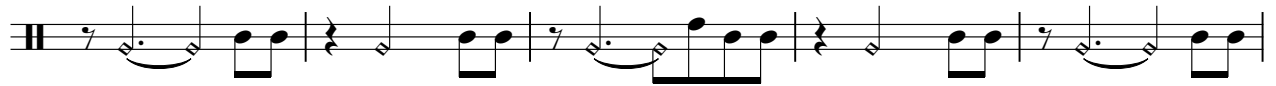

38

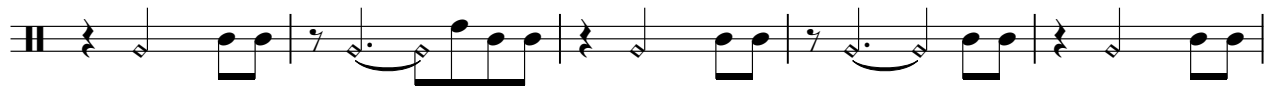

43

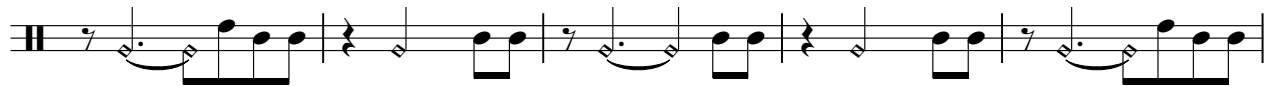

48

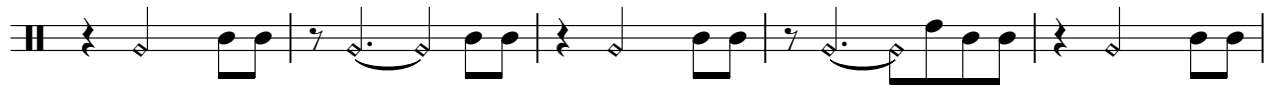

53

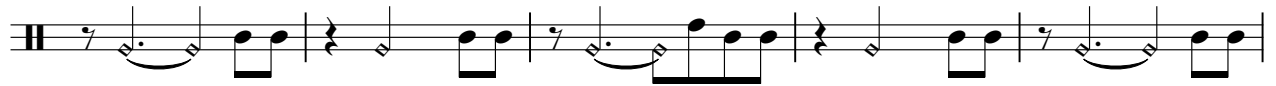

58

V.S.

Congas

115

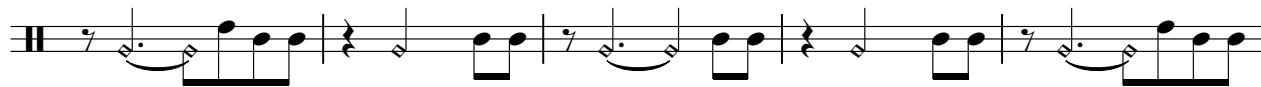

120

♩ = 114,000168

♩ = 114,000168

220

The Carpenters - This Masquerade 1

Fretless Electric Bass

♩ = 114,000168
MIDI

3

8

13

19

24

29

34

39

44

50

V.S.

The Carpenters - This Masquerade 1

Electric Piano

♩ = 114,000168
MIDI

3

3

6

8

11

15

18

V.S.

21

24

27

31

34

37

40

43

47

50

53

56

59

62

66

69

72

75

78

82

85

88

91

95

V.S.

116

118

121

♩ = 114,000168

124

217

The Carpenters - This Masquerade 1

Violoncello

♩ = 114,000168
MIDI

3

10

14 16

34 3

41 2

47 3

55 2

62 16

81

85 3

2
91

Violoncello

14

108

$\text{♩} = 114,000168$

2

192,000168

118

$\text{♩} = 114,000168$

123

217

The Carpenters - This Masquerade 1

Solo

♩ = 114,000168
MIDI

79

84

♩ = 114,000168

20 **2**

110

♩ = 114,000168

8

122

♩ = 114,000168

220

The Carpenters - This Masquerade 1

Solo

♩ = 114,000168
MIDI

6

9

12

23

37

43

61

