

The Carpenters - We've Only Just Begun 1

♩ = 87,000656

Clarinet in Bb

Percussion

Harp

Kora

Fretless Electric Bass

FM Synth

Tape Sampler Keyboard [Brass]

♩ = 87,000656

Violoncello

Solo

5

Cl.

Kora

Solo

8

Kora

Solo

10

Kora

Solo

12

Kora

Solo

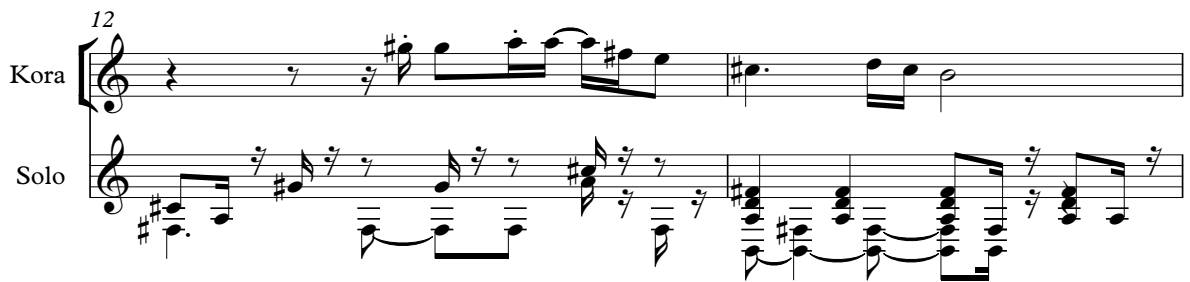

14

Perc.

Hp.

Kora

E. Bass

FM

Solo

15

17

19

Perc.

Kora

E. Bass

FM

Vc.

Solo

21

Perc.

Kora

E. Bass

FM

Vc.

Solo

23

25

Perc.

Kora

E. Bass

FM

Tape Smp. Brs

Vc.

Solo

27

Perc. 

Kora 

E. Bass 

FM 

Tape Smp. Brs 

Vc. 

Solo 

29

Perc. 

Kora 

E. Bass 

FM 

Tape Smp. Brs 

Vc. 

Solo 

31

33

34

- Perc.**: Percussion part with rhythmic patterns and accents.
- Kora**: Kora part with melodic lines and a long slur across measures 36-37.
- E. Bass**: Electric Bass part with a steady bass line.
- FM**: Fretless Mandolin part with intricate melodic and harmonic patterns.
- Tape Smp. Brs**: Tape Sampling Brass part with a few notes.
- Vc.**: Violoncello part with sustained chords.
- Solo**: Solo part with a complex, fast melodic line.

Measures 36-38 are marked with a double bar line on the left side of the page.

40

Perc.

Kora

E. Bass

FM

Vc.

Solo

42

Perc.

Kora

E. Bass

FM

Tape Smp. Brs

Vc.

Solo

44

46

Perc.

Kora

E. Bass

FM

Tape Smp. Brs

Vc.

Solo

48

Perc.

Kora

E. Bass

FM

Tape Smp. Brs

Vc.

Solo

==

50

Perc. Kora E. Bass FM Vc. Solo

53

Perc. Kora E. Bass FM Vc. Solo

56

Perc.

Kora

E. Bass

FM

Vc.

Solo

58

Perc.

Kora

E. Bass

FM

Vc.

Solo

60

Cl.

Perc.

Kora

E. Bass

FM

Vc.

Solo

63

♩ = 67,000175

Cl.

E. Bass

Vc.

Solo

♩ = 67,000175

66

Cl.

E. Bass

Vc.

Solo

Clarinet in B \flat

The Carpenters - We've Only Just Begun 1

$\text{♩} = 87,000656$

2

7

55

64

$\text{♩} = 67,000175$

4

The Carpenters - We've Only Just Begun 1

Percussion

♩ = 87,000656

13

17

21

24

27

30

33

37

41

44

V.S.

2

Percussion

47

50

54

58

61

♩ = 67,00017!

2

7

Harp

The Carpenters - We've Only Just Begun 1

♩ = 87,000656

13

3 3 3

15

17

33

3 3 3

34

29

7

♩ = 67,00017

The Carpenters - We've Only Just Begun 1

Kora

♩ = 87,000656

6

11

15

20

25

29

33

38

43

47

V.S.

2

Kora

51

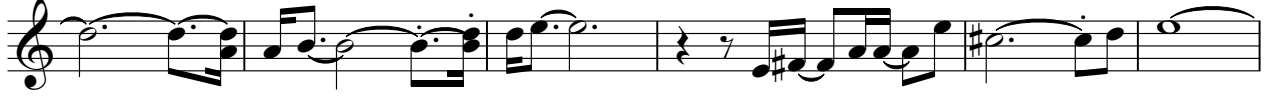

57

61

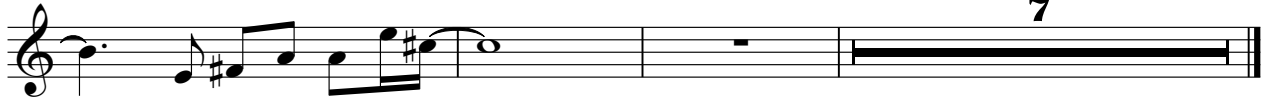

♩ = 67,00017

The Carpenters - We've Only Just Begun 1

Fretless Electric Bass

♩ = 87,000656

13

18

23

27

30

35

40

44

48

52

V.S.

2

Fretless Electric Bass

58

62

$\text{♩} = 67,000175$

♩ = 87,000656

13

17

21

25

28

32

37

40

43

47

51

57

60

$\text{♩} = 67,00017$

Tape Sampler Keyboard [Brass] The Carpenters - We've Only Just Begun 1

♩ = 87,000656

22

26

31

5 4

44

48

14 7

♩ = 67,00017

The Carpenters - We've Only Just Begun 1

Violoncello

♩ = 87,000656

14

20

26

31

38

44

50

57

♩ = 67,000175

64

2

The Carpenters - We've Only Just Begun 1

Solo

♩ = 87,000656

2

5

8

10

12

15

18

20

23

25

V.S.

55

57

59

62

♩ = 67,0001

65

4
