

# The Cars - Drive 1

♩ = 86,000542

ALTO SAX

DRUMS

JAZZ GTR

FINGERDBAS

CHOIR AAHS

CELESTA

SLOWSTRING

POLYSYNTH

♩ = 86,000542

ATMOSPHERE

A.PIANO 1

4

DRUMS

FINGERDBAS

CHOIR AAHS

SLOWSTRING

ATMOSPHERE

7

DRUMS

FINGERDBAS

CHOIR AAHS

CELESTA

SLOWSTRING

POLYSYNTH

ATMOSPHERE

9 3

DRUMS

FINGERDBAS

CHOIR AAHS

CELESTA

SLOWSTRING

POLYSYNTH

ATMOSPHERE

11

ALTO SAX

DRUMS

FINGERDBAS

CHOIR AAHS

POLYSYNTH

13

15

17

19

21

23

25

27

29

ALTO SAX

DRUMS

FINGERDBAS

CHOIR AAHS

SLOWSTRING

POLYSYNTH

A.PIANO 1

31

ALTO SAX

DRUMS

FINGERDBAS

CHOIR AAHS

POLYSYNTH

A.PIANO 1

33

35

37

ALTO SAX

DRUMS

FINGERDBAS

CHOIR AAHS

SLOWSTRING

POLYSYNTH

ATMOSPHERE

A.PIANO 1

39

ALTO SAX

DRUMS

FINGERDBAS

CHOIR AAHS

SLOWSTRING

POLYSYNTH

ATMOSPHERE

A.PIANO 1

41

43

45

47

49

ALTO SAX

DRUMS

FINGERDBAS

CHOIR AAHS

CELESTA

SLOWSTRING

POLYSYNTH

ATMOSPHERE

51

DRUMS

JAZZ GTR

FINGERDBAS

CHOIR AAHS

CELESTA

SLOWSTRING

POLYSYNTH

ATMOSPHERE

53

DRUMS

JAZZ GTR

FINGERDBAS

CHOIR AAHS

CELESTA

POLYSYNTH

ATMOSPHERE

55

DRUMS

JAZZ GTR

FINGERDBAS

CHOIR AAHS

CELESTA

POLYSYNTH

ATMOSPHERE

57

59

61

ALTO SAX

DRUMS

FINGERDBAS

CHOIR AAHS

SLOWSTRING

POLYSYNTH

ATMOSPHERE

A.PIANO 1

63

ALTO SAX

DRUMS

FINGERDBAS

CHOIR AAHS

SLOWSTRING

POLYSYNTH

ATMOSPHERE

A.PIANO 1

65

67

69

ALTO SAX

DRUMS

FINGERDBAS

CHOIR AAHS

POLYSYNTH

ATMOSPHERE

A.PIANO 1

71

ALTO SAX

DRUMS

FINGERDBAS

CHOIR AAHS

POLYSYNTH

ATMOSPHERE

A.PIANO 1

73

75

77

ALTO SAX

DRUMS

FINGERDBAS

CHOIR AAHS

CELESTA

SLOWSTRING

POLYSYNTH

ATMOSPHERE

A.PIANO 1

79

DRUMS

FINGERDBAS

CHOIR AAHS

CELESTA

SLOWSTRING

POLYSYNTH

ATMOSPHERE

80

ALTO SAX

DRUMS

JAZZ GTR

FINGERDBAS

CHOIR AAHS

CELESTA

SLOWSTRING

POLYSYNTH

ATMOSPHERE

A.PIANO 1

Detailed description of the musical score: The score is for page 21, starting at measure 80. It features ten staves. The Alto Sax staff is mostly silent. The Drums staff shows a complex rhythmic pattern with various notes and rests. The Jazz Guitar staff is silent. The Finger Bass staff has a few notes in the first measure. The Choir Aahs staff has a long, sustained note. The Celesta staff has a few notes in the first measure. The Slow String staff has a long, sustained note. The Polysynth staff has a series of notes in the first measure. The Atmosphere staff has a few notes in the first measure. The A. Piano 1 staff is silent.

ALTO SAX

The Cars - Drive 1

♩ = 86,000542

9

15

20

26

32

37

43

47

7

57

62

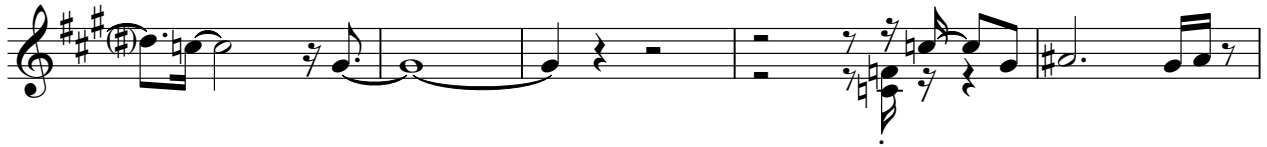

67

72

76

DRUMS

The Cars - Drive 1

♩ = 86,000542

V.S.

DRUMS

30

30

32

32

34

34

36

36

38

38

40

40

42

42

44

44

47

47

50

50

DRUMS

53

56

58

60

62

64

66

69

71

73

V.S.

4

# DRUMS

75

77

80

JAZZ GTR

The Cars - Drive 1

♩ = 86,000542

50

55

25

2

♩ = 86,000542

5

8

11

14

17

20

23

26

29

32

35

38

41

44

47

50

53

56

59

62

65

68

71

74

77

80

CHOIR AAHS

The Cars - Drive 1

♩ = 86,000542

10

19

28

37

46

54

62

71

78

2

CELESTA

The Cars - Drive 1

♩ = 86,000542

5

9

14

25

22

49

54

21

78

80

2

SLOWSTRING

The Cars - Drive 1

♩ = 86,000542

10

22

31

43

52

65

75

POLYSYNTH

The Cars - Drive 1

♩ = 86,000542

5

9

12

15

18

21

24

27

30

33

V.S.

POLYSYNTH

36

39

42

45

48

50

52

54

56

58

ATMOSPHERE

The Cars - Drive 1

♩ = 86,000542

10 24

40 3

49

56

64

71

78 2

A.PIANO 1

The Cars - Drive 1

♩ = 86,000542

25

30

36

42

4 8

57

63

4

72

4 4 2