

The Cascades - Rhythm Of The Rain 1

♩ = 120,000000
SC55 FX

SC55 FX

Drums

Tambourin

Bell

Guitar

El Bass

♩ = 120,000000
Strings

Strings

Ac Piano

4

SC55 FX

Drums

Guitar

El Bass

Ac Piano

6

SC55 FX

Drums

Guitar

El Bass

Strings

Ac Piano

8

Drums

Guitar

El Bass

Strings

Ac Piano

28

Drums

Guitar

El Bass

Strings

Ac Piano

30

Drums

Bell

Guitar

El Bass

Strings

Ac Piano

32

Drums

Bell

Guitar

El Bass

Strings

Ac Piano

34

Drums

Bell

Guitar

El Bass

Strings

Ac Piano

36

Drums

Bell

Guitar

El Bass

Strings

Ac Piano

38

Drums

Bell

Guitar

El Bass

Strings

Ac Piano

40

Drums

Bell

Guitar

El Bass

Strings

Ac Piano

42

Drums

Bell

Guitar

El Bass

Strings

Ac Piano

44

Drums

Bell

Guitar

El Bass

Strings

Ac Piano

46

Drums

Tambourin

Bell

Guitar

El Bass

Strings

Ac Piano

48

Drums

Tambourin

Bell

Guitar

El Bass

Strings

Ac Piano

==

50

Drums

Tambourin

Bell

Guitar

El Bass

Strings

Ac Piano

52

Drums

Tambourin

Bell

Guitar

El Bass

Strings

Ac Piano

54

Drums

Tambourin

Bell

Guitar

El Bass

Strings

Ac Piano

56

Drums

Bell

Guitar

El Bass

Strings

Ac Piano

58

Drums

Bell

Guitar

El Bass

Strings

Ac Piano

60

Drums

Bell

Guitar

El Bass

Strings

Ac Piano

62

Drums

Tambourin

Bell

Guitar

El Bass

Strings

Ac Piano

64

Drums

Tambourin

Bell

Guitar

El Bass

Strings

Ac Piano

66

Drums

Tambourin

Bell

Guitar

El Bass

Strings

Ac Piano

68

Drums

Tambourin

Bell

Guitar

El Bass

Strings

Ac Piano

70

SC55 FX

Drums

Tambourin

Bell

Guitar

El Bass

Strings

Ac Piano

72

SC55 FX

Drums

Tambourin

Bell

Guitar

El Bass

Strings

Ac Piano

SC55 FX

The Cascades - Rhythm Of The Rain 1

♩ = 120,000000
SC55 FX

7

64

2

The Cascades - Rhythm Of The Rain 1

Drums

♩ = 120,000000
Drums 2

V.S.

Drums

42

46

50

54

58

62

66

69

Tambourin

The Cascades - Rhythm Of The Rain 1

♩ = 120,000000
Tambourin

46

51

64

69

The Cascades - Rhythm Of The Rain 1

Bell

♩ = 120,000000

Bell

30

33

35

37

40

43

45

47

49

51

54

57

59

61

64

67

70

The Cascades - Rhythm Of The Rain 1

Guitar

♩ = 120,000000
Guitar 2

5
7
9
11
13
15
17
19
21

V.S.

46

49

52

55

57

59

61

63

65

67

V.S.

69

71

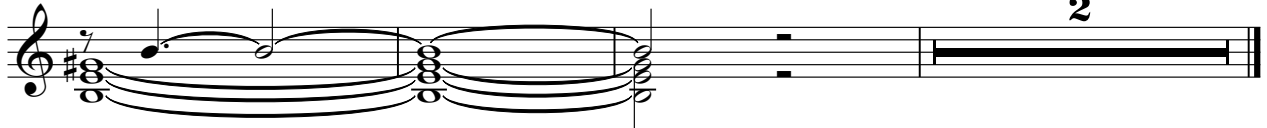

The Cascades - Rhythm Of The Rain 1

El Bass

♩ = 120,000000

El Bass 2

7

12

17

22

27

32

37

42

47

V.S.

2

El Bass

52

57

62

67

70

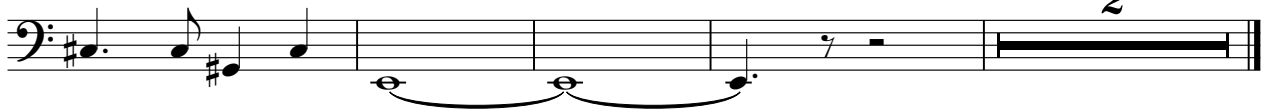

The Cascades - Rhythm Of The Rain 1

Strings

♩ = 120,000000

Strings

6

11

15

19

23

28

33

37

41

45

V.S.

50

55

59

64

69

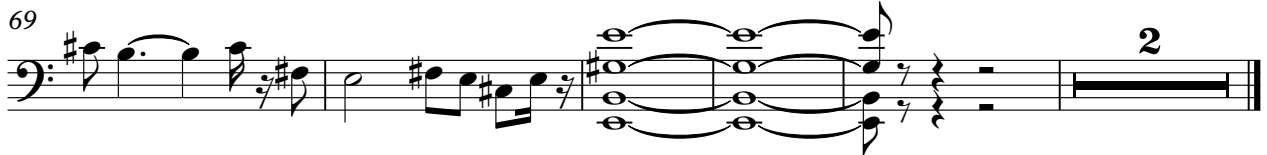

The Cascades - Rhythm Of The Rain 1

Ac Piano

♩ = 120,000000
Ac Piano 2

5

8

10

12

15

18

20

23

26

V.S.

56

58

60

63

66

68

70