

0.0"
1.1.00
Soul Man
♩ = 120,000000

5

Ten. Sax.
Perc.
E. Gtr.
E. Gtr.
E. Bass
Tape Smp. Brs
Orch. Hit
Solo
Appl.

8

Ten. Sax.
Perc.
E. Gtr.
E. Gtr.
E. Bass
Organ
Tape Smp. Brs
Orch. Hit
Solo

11

14

16

Ten. Sax.

Harm.

Perc.

E. Gtr.

E. Gtr.

E. Bass

Organ

Tape Smp. Brs

Orch. Hit

Solo

19

Harm.

Perc.

E. Gtr.

E. Gtr.

E. Bass

Organ

Solo

22

Ten. Sax.

Harm.

Perc.

E. Gtr.

E. Gtr.

E. Bass

Organ

Tape Smp. Brs

Orch. Hit

Solo

25

Ten. Sax.

Perc.

E. Gtr.

E. Gtr.

E. Bass

Organ

Tape Smp. Brs

Orch. Hit

Solo

27

Ten. Sax.

Perc.

E. Gtr.

E. Gtr.

E. Bass

Organ

Tape Smp. Brs

Orch. Hit

Solo

30

Ten. Sax.

Perc.

E. Gtr.

E. Gtr.

E. Bass

Organ

Tape Smp. Brs

Orch. Hit

Solo

33

Ten. Sax.

Harm.

Perc.

E. Gtr.

E. Gtr.

E. Bass

Organ

Tape Smp. Brs

Orch. Hit

Solo

36

Ten. Sax.

Harm.

Perc.

E. Gtr.

E. Gtr.

E. Bass

Organ

Tape Smp. Brs

Orch. Hit

Solo

39

Ten. Sax.
Harm.
Perc.
E. Gtr.
E. Gtr.
E. Bass
Organ
Tape Smp. Brs
Orch. Hit
Solo

42

Ten. Sax.
Perc.
E. Gtr.
E. Gtr.
E. Bass
Organ
Tape Smp. Brs
Orch. Hit
Solo

45

Ten. Sax.

Perc.

E. Gtr.

E. Gtr.

E. Bass

Organ

Tape Smp. Brs

Orch. Hit

Solo

48

Ten. Sax.

Harm.

Perc.

E. Gtr.

E. Gtr.

E. Bass

Organ

Tape Smp. Brs

Orch. Hit

Solo

51

Harm.

Perc.

E. Gtr.

E. Gtr.

E. Bass

Organ

Solo

54

Ten. Sax.

Harm.

Perc.

E. Gtr.

E. Gtr.

E. Bass

Organ

Tape Smp. Brs

Orch. Hit

Solo

57

Perc. E. Gtr. E. Gtr. E. Bass Organ Solo

60

Ten. Sax. Perc. E. Gtr. E. Gtr. E. Bass Organ Tape Smp. Brs Orch. Hit Solo

62

Harm.

Perc.

E. Gtr.

E. Bass

Solo

Appl.

Appl.

66

Harm.

Perc.

E. Gtr.

E. Bass

Appl.

Appl.

69

Ten. Sax.

Harm.

Perc.

E. Gtr.

E. Gtr.

E. Bass

Organ

Tape Smp. Brs

Orch. Hit

Solo

Appl.

Appl.

72

Ten. Sax.

Perc.

E. Gtr.

E. Gtr.

E. Bass

Organ

Tape Smp. Brs

Orch. Hit

Solo

Appl.

Appl.

75

Ten. Sax.

Perc.

E. Gtr.

E. Gtr.

E. Bass

Organ

Tape Smp. Brs

Orch. Hit

Solo

Appl.

Appl.

78

Ten. Sax.

Perc.

E. Gtr.

E. Gtr.

E. Bass

Organ

Tape Smp. Brs

Orch. Hit

Solo

Appl.

Appl.

81 $\text{♩} = 250,000000$

Ten. Sax.
Perc.
E. Gtr.
E. Gtr.
E. Bass
Organ
Tape Smp. Brs
Orch. Hit
Solo
Appl.
Appl.

$\text{♩} = 250,000000$

This section of the score covers measures 81 to 83. It features a tenor saxophone with a melodic line, a percussion part with a steady rhythm, and two electric guitar parts with complex chordal textures. The bass line provides a steady accompaniment. The organ part has a melodic line with some sustained notes. There are also tape samples, an orchestral hit, and two vocal parts with lyrics.

84

Ten. Sax.
Perc.
E. Bass
Organ
Tape Smp. Brs
Orch. Hit
Appl.
Appl.

This section of the score covers measures 84 to 86. The tenor saxophone continues its melodic line. The percussion part has a consistent rhythm. The electric bass line is active. The organ part has a melodic line with some sustained notes. There are also tape samples, an orchestral hit, and two vocal parts with lyrics.

86

Perc. 

E. Bass 

Organ 

Appl. 

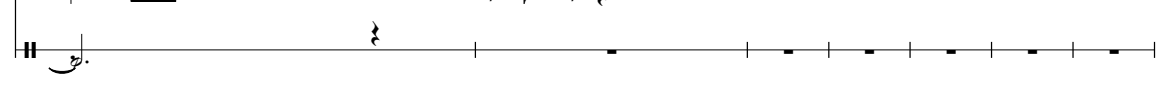
Appl. 

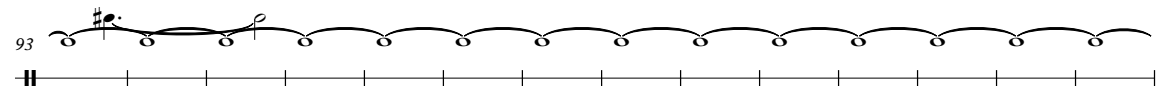
93 

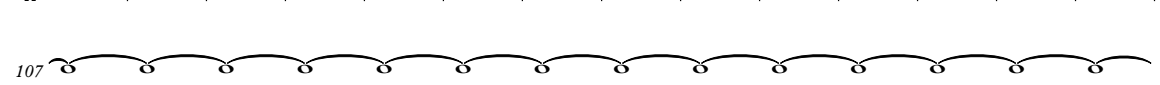
107 

121 

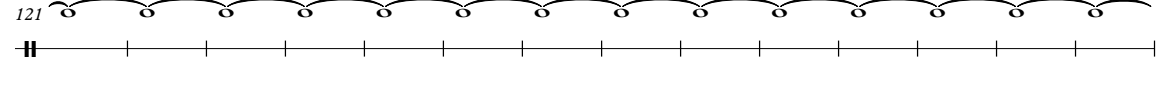
135 

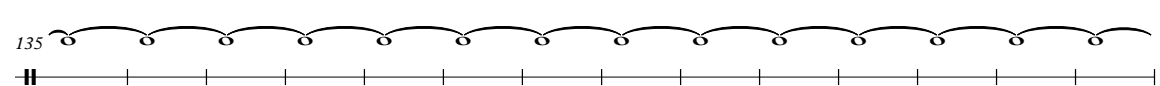
149 

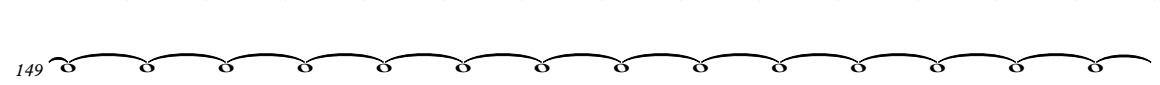
163 

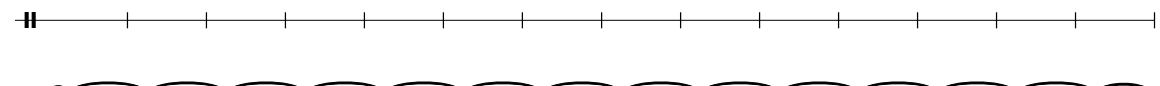
177 

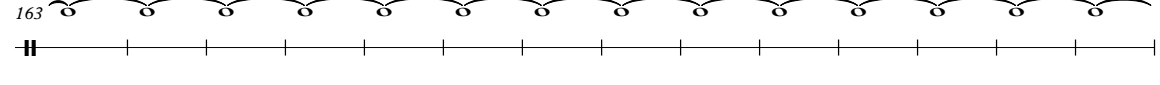
191 

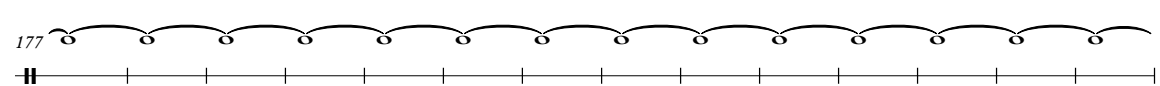
205 

219 

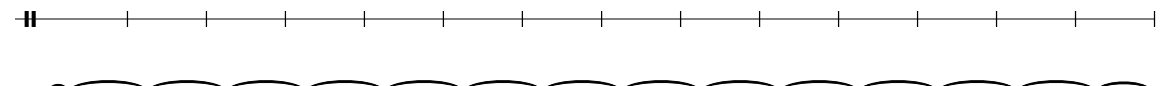
233 

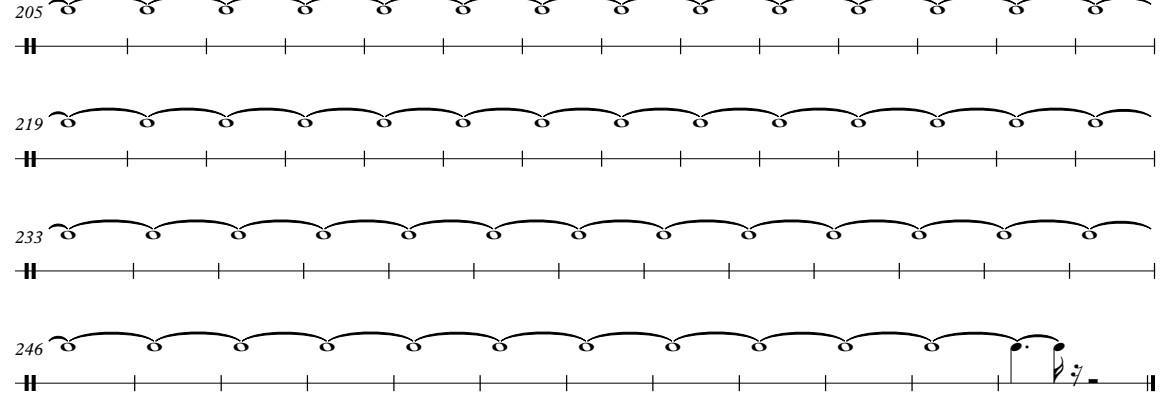
246 

Tenor Saxophone

♩ = 120,000000

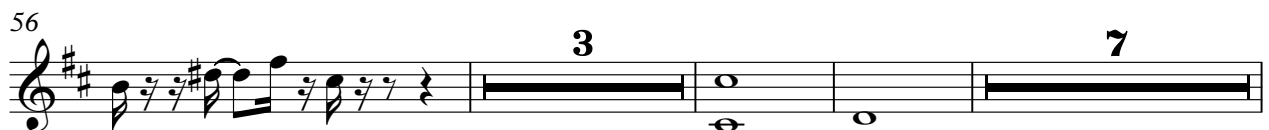
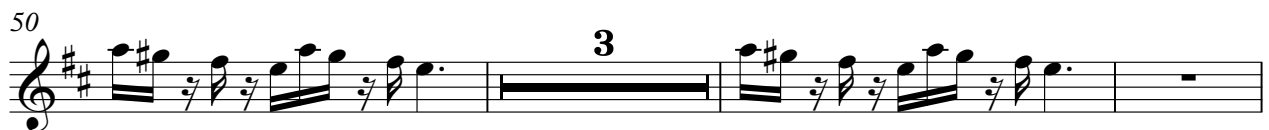
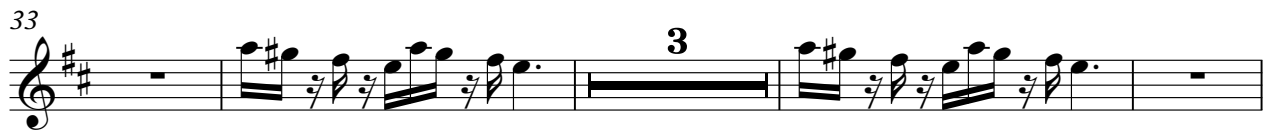
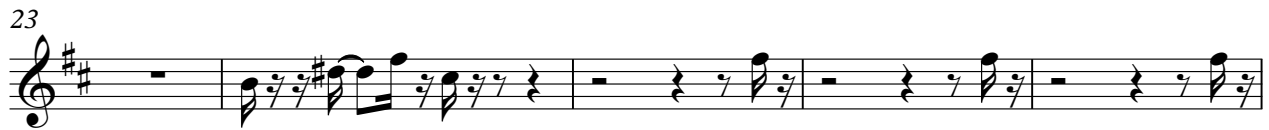

2

Tenor Saxophone

69

75

81

♩ = 250,000000

84

172

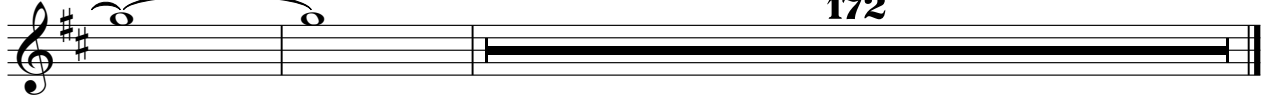

Percussion

♩ = 120,000000

6

9

12

15

18

21

24

27

30

V.S.

Percussion

33

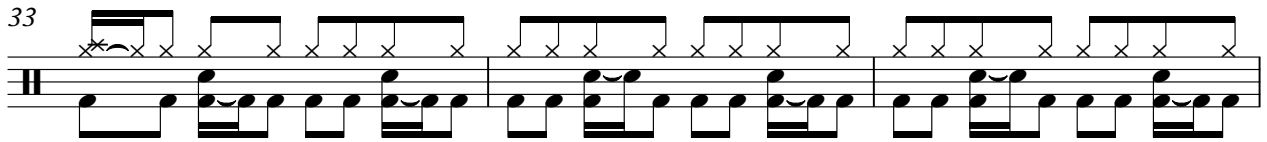

36

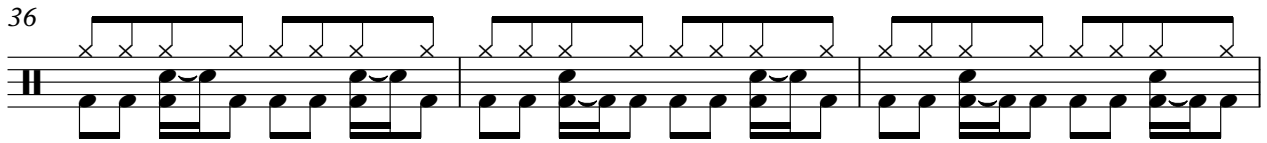

39

42

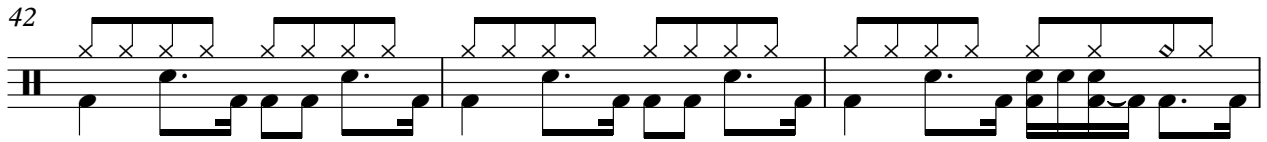

45

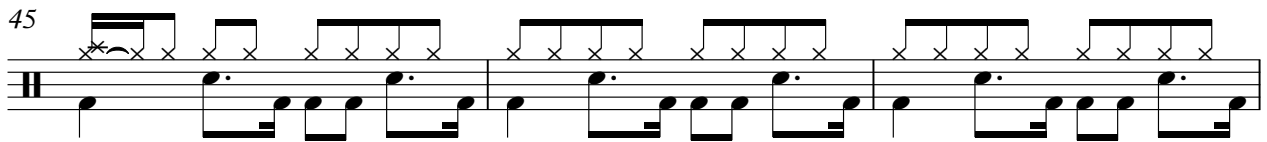

48

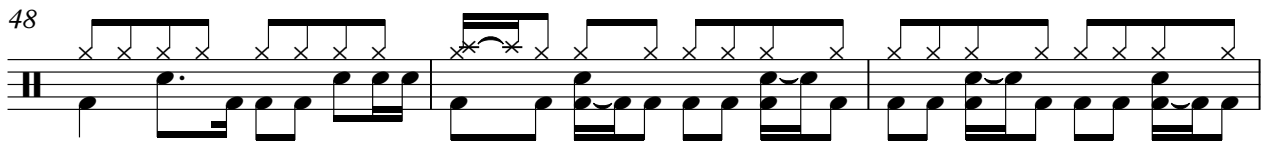

51

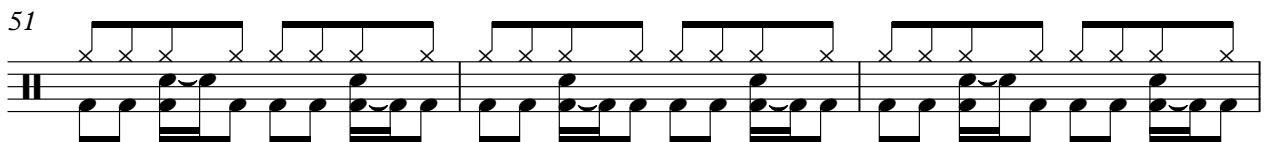

54

57

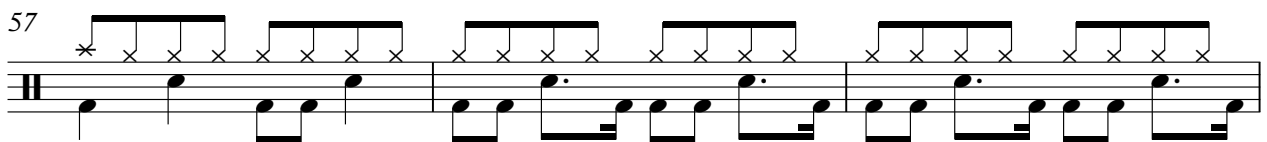

60

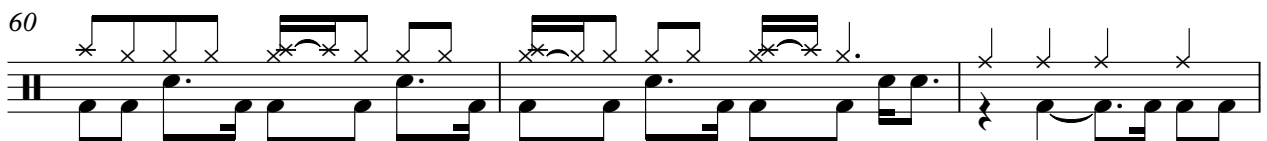

63

67

70

73

76

79

♩ = 250,000000

83

85

171

Electric Guitar

♩ = 120,000000

5

7

9

11

13

15

18

24

27

V.S.

62

66

70

72

74

76

78

80

82

♩ = 250,000000

176

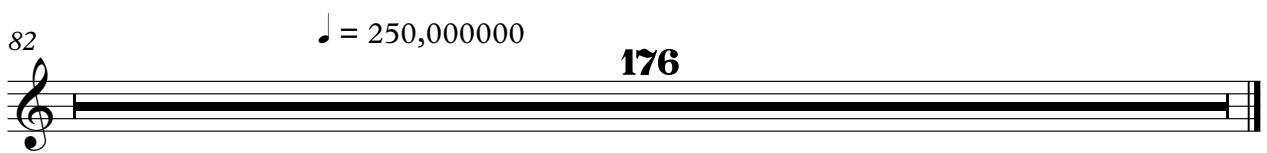

Electric Guitar

♩ = 120,000000

4

8

12

16

20

25

29

33

37

41

45

49

53

57

60

70

74

78

81

♩ = 250,000,000

176

Electric Bass

♩ = 120,000000

V.S.

74

77

80

♩ = 250,000000

84

171

Rock Organ

♩ = 120,000000

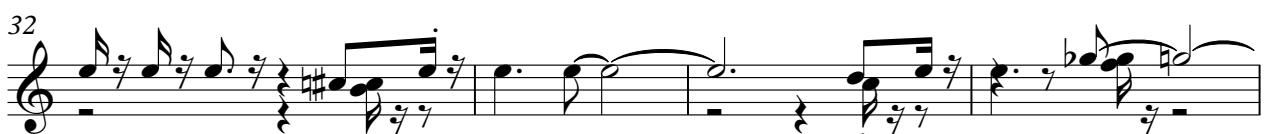
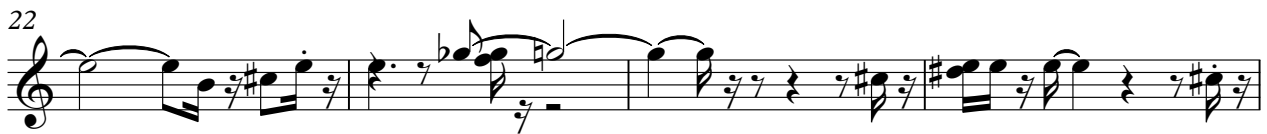

V.S.

Rock Organ

43

3

46

49

53

57

60

8

72

77

82 $\text{♩} = 250,000,000$ Rock Organ

3

85

87

170

170

54 3

61 7

73

79 ♩ = 250,000000

83 172

Orchestra Hit

♩ = 120,000000

Solo

♩ = 120,000000

4

7

9

11

13

15

17

19

21

24

V.S.

26

28

30

32

34

36

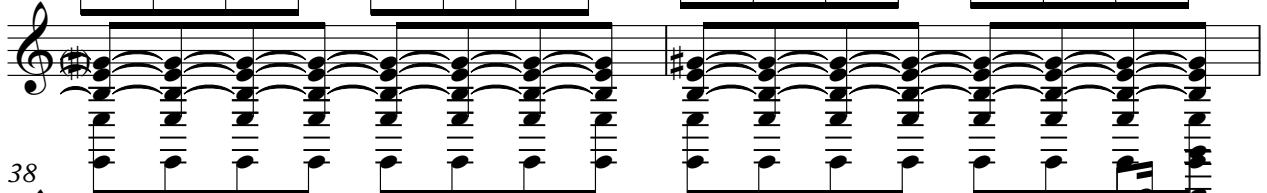

38

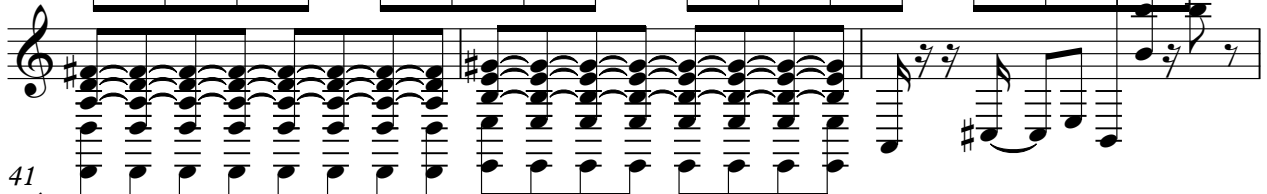

41

43

45

47

49

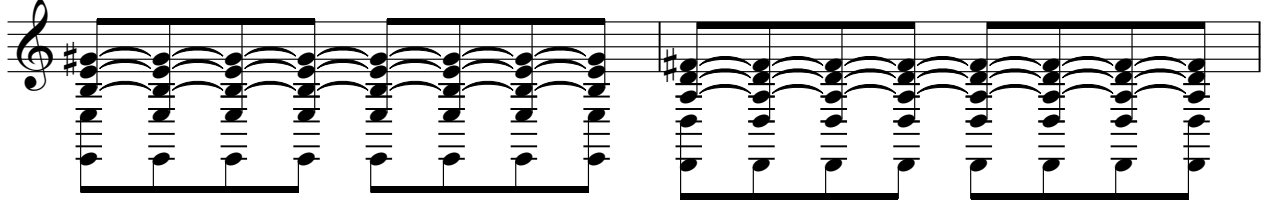

51

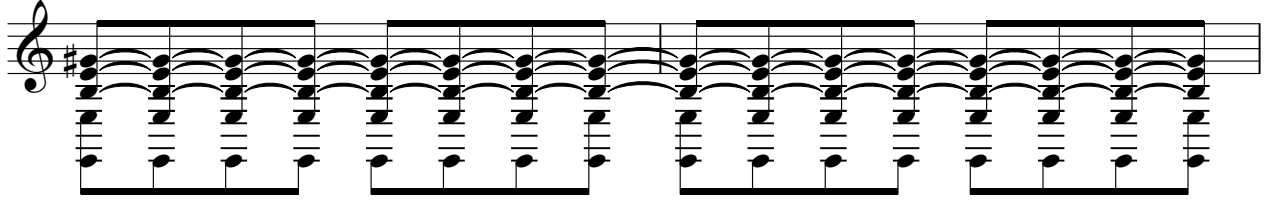

53

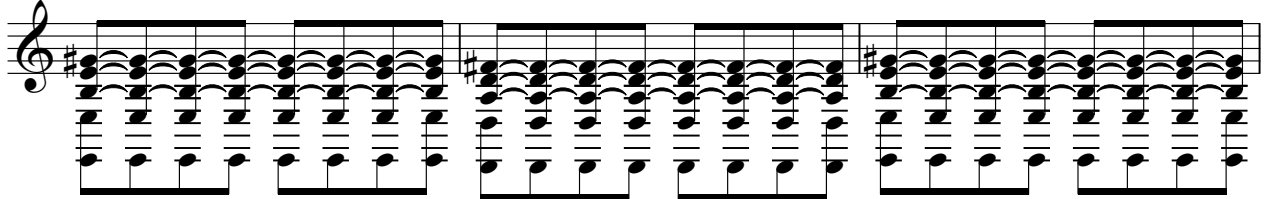

56

59

61

62

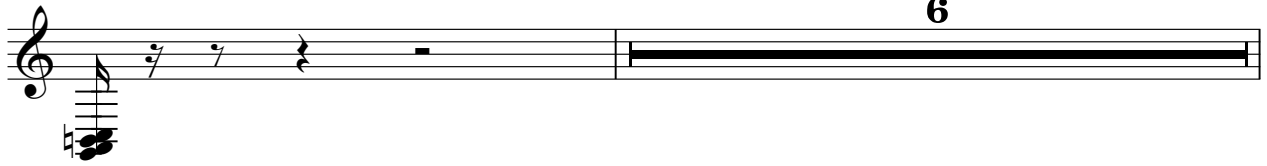

Solo

69

72

74

76

78

80

82

♩ = 250,000000

175

Applause

♩ = 120,000000

7

54

63

66

69

72

77

♩ = 250,000000

81

84

87

V.S.

Applause

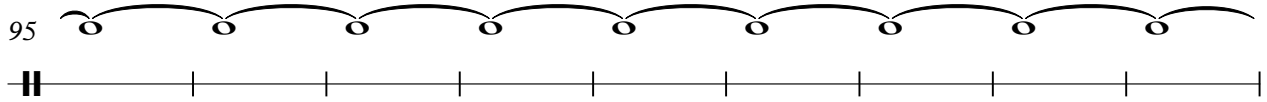
95 

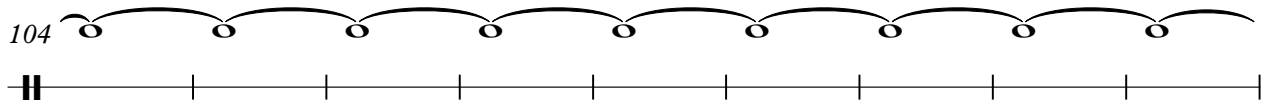
104 

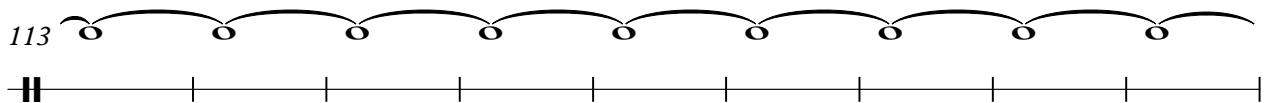
113 

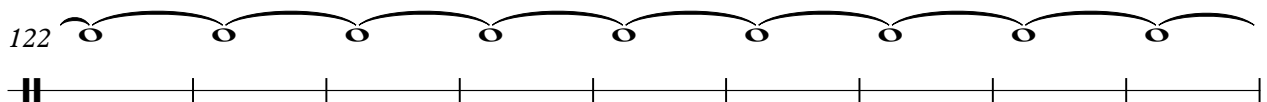
122 

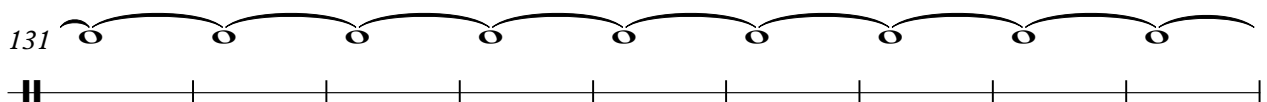
131 

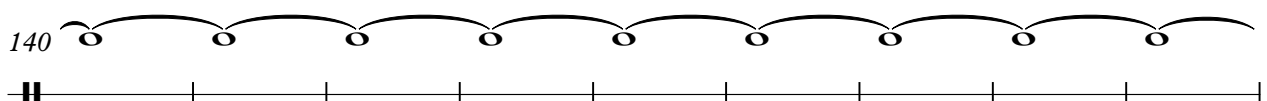
140 

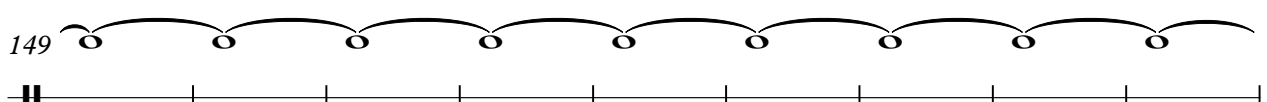
149 

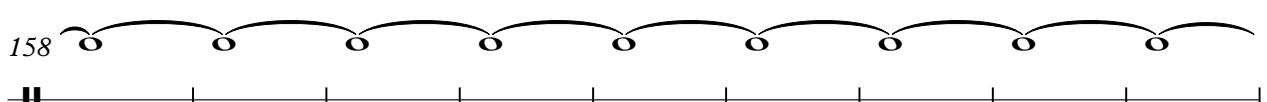
158 

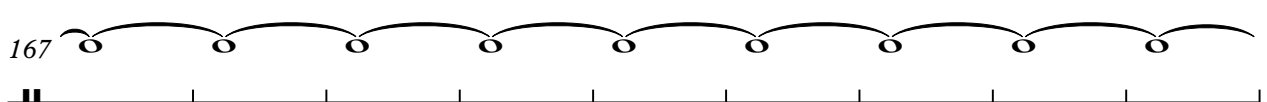
167 

176 

Applause

185

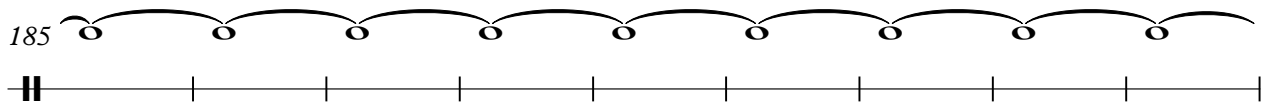

194

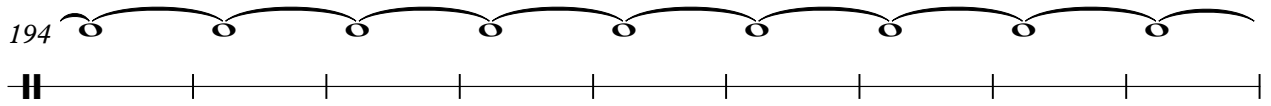

203

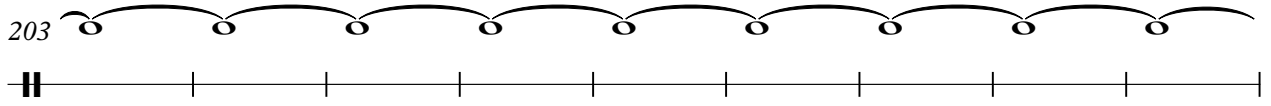

212

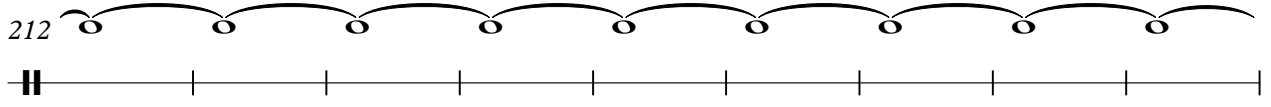

221

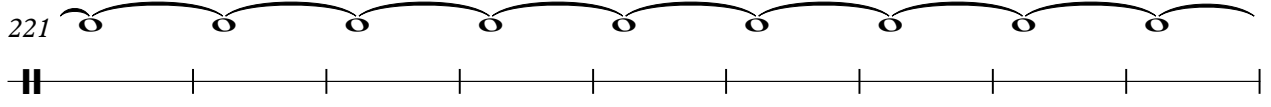

230

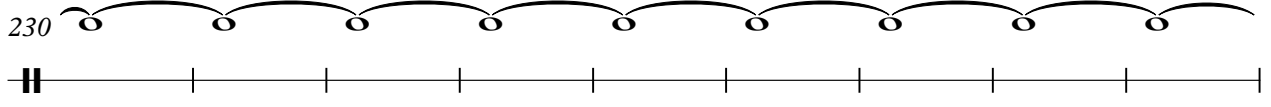

239

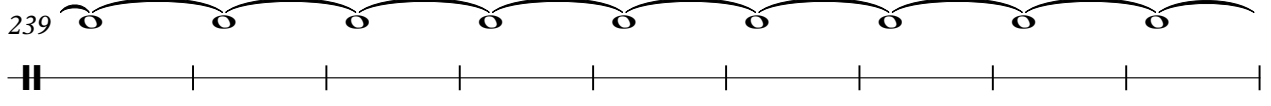

248

253

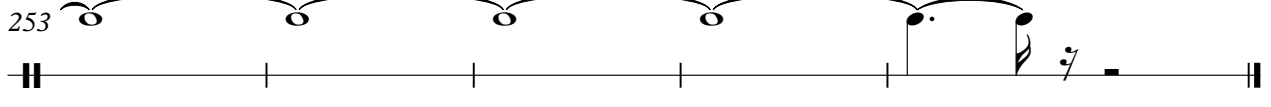

Applause

♩ = 120,000000

58

62

67

72

76

80

♩ = 250,000000

84

171

Applause

♩ = 120,000000

78

82

♩ = 250,000000

176
