

The Cats - Vaya Con Dios 1

9

DRUMS

MUSIC BOX

BASS GTR

BANJO

CHOIR AAHS

MELODY

SLOWSTRING

12

DRUMS

MUSIC BOX

BASS GTR

BANJO

CHOIR AAHS

MELODY

SLOWSTRING

15

MUSIC BOX

BASS GTR

BANJO

CHOIR AAHS

MELODY

SLOWSTRING

18

DRUMS

MUSIC BOX

BASS GTR

BANJO

CHOIR AAHS

MELODY

SLOWSTRING

PIZZICATO

POLYSYNTH

21

DRUMS
MUSIC BOX
BASS GTR
BANJO
CHOIR AAHS
MELODY
SLOWSTRING
PIZZICATO
POLYSYNTH

24

DRUMS
MUSIC BOX
BASS GTR
BANJO
CHOIR AAHS
MELODY
SLOWSTRING
PIZZICATO
POLYSYNTH

27

DRUMS

MUSIC BOX

BASS GTR

BANJO

CHOIR AAHS

MELODY

SLOWSTRING

PIZZICATO

POLYSYNTH

30

DRUMS

MUSIC BOX

BASS GTR

BANJO

CHOIR AAHS

MELODY

SLOWSTRING

PIZZICATO

POLYSYNTH

33

DRUMS
MUSIC BOX
BASS GTR
BANJO
CHOIR AAHS
MELODY
SLOWSTRING
PIZZICATO

36

DRUMS
MUSIC BOX
BASS GTR
BANJO
CHOIR AAHS
MELODY
SLOWSTRING
PIZZICATO

39

DRUMS

MUSIC BOX

BASS GTR

BANJO

CHOIR AAHS

MELODY

SLOWSTRING

PIZZICATO

42

DRUMS

MUSIC BOX

BASS GTR

BANJO

CHOIR AAHS

MELODY

SLOWSTRING

PIZZICATO

POLYSYNTH

45

DRUMS

MUSIC BOX

BASS GTR

BANJO

CHOIR AAHS

MELODY

SLOWSTRING

PIZZICATO

POLYSYNTH

48

DRUMS

MUSIC BOX

BASS GTR

BANJO

CHOIR AAHS

MELODY

SLOWSTRING

PIZZICATO

POLYSYNTH

51

DRUMS

MUSIC BOX

BASS GTR

BANJO

CHOIR AAHS

MELODY

SLOWSTRING

PIZZICATO

POLYSYNTH

54

DRUMS

MUSIC BOX

BASS GTR

BANJO

CHOIR AAHS

MELODY

SLOWSTRING

PIZZICATO

POLYSYNTH

57

DRUMS

MUSIC BOX

BASS GTR

MELODY

SLOWSTRING

PIZZICATO

60

DRUMS

MUSIC BOX

BASS GTR

BANJO

CHOIR AAHS

MELODY

SLOWSTRING

PIZZICATO

63

DRUMS

MUSIC BOX

BASS GTR

BANJO

CHOIR AAHS

MELODY

SLOWSTRING

PIZZICATO

66

DRUMS

MUSIC BOX

BASS GTR

BANJO

CHOIR AAHS

MELODY

SLOWSTRING

PIZZICATO

POLYSYNTH

69

DRUMS

MUSIC BOX

BASS GTR

BANJO

CHOIR AAHS

MELODY

SLOWSTRING

PIZZICATO

POLYSYNTH

72

DRUMS

MUSIC BOX

BASS GTR

BANJO

CHOIR AAHS

MELODY

SLOWSTRING

PIZZICATO

POLYSYNTH

75

DRUMS

MUSIC BOX

BASS GTR

BANJO

CHOIR AAHS

MELODY

SLOWSTRING

PIZZICATO

POLYSYNTH

78

DRUMS

MUSIC BOX

BASS GTR

BANJO

CHOIR AAHS

MELODY

SLOWSTRING

PIZZICATO

POLYSYNTH

81

DRUMS

MUSIC BOX

BASS GTR

BANJO

CHOIR AAHS

MELODY

SLOWSTRING

PIZZICATO

POLYSYNTH

84

DRUMS

MUSIC BOX

BASS GTR

BANJO

CHOIR AAHS

MELODY

SLOWSTRING

PIZZICATO

POLYSYNTH

87 15

DRUMS

MUSIC BOX

BASS GTR

BANJO

CHOIR AAHS

MELODY

SLOWSTRING

PIZZICATO

POLYSYNTH

90

FLUTE

DRUMS

MUSIC BOX

BASS GTR

BANJO

CHOIR AAHS

MELODY

SLOWSTRING

PIZZICATO

POLYSYNTH

FLUTE

The Cats - Vaya Con Dios 1

♩ = ♩♩♩♩♩♩♩♩

7

37

3 6 3 6

40

3 6 3 3

43

6 6 6 3 3

46

6 3 3 3 3

49

6 3 6 3 6

52

3 3 3 3 3

55

6 3 6 3 6

58

3 3 6 3 3

61

3 6 6 3 6

64

6 6 3 3 6

♩ = 9200000000

5

7

9

12

15

17

20

23

25

V.S.

MUSIC BOX

52

55

57

60

62

64

66

69

72

75

V.S.

MUSIC BOX

BASS GTR

The Cats - Vaya Con Dios 1

♩ = ♯20000000

6

11

16

21

25

29

34

39

44

49

V.S.

BANJO

The Cats - Vaya Con Dios 1

♩ = ♩♩♩♩♩♩♩

7

11

15

19

24

29

33

37

41

46

V.S.

2

52 BANJO 5

62

68

74

80

86

90

53

5

62

68

74

80

86

90

The Cats - Vaya Con Dios 1

MELODY

♩ = ♯2♯0000000

7

11

15

20

25

31

36

40

45

51

V.S.

57

62

66

71

77

82

88

91

SLOWSTRING

The Cats - Vaya Con Dios 1

♩ = 920000000

8

14

20

24

30

38

44

48

53

V.S.

59

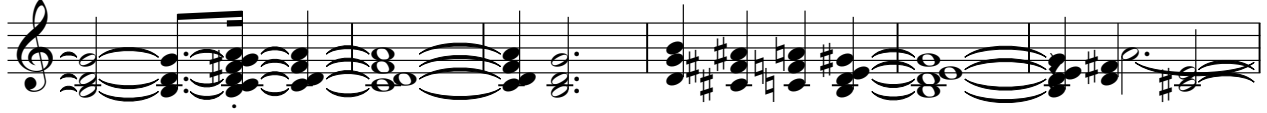

65

70

75

80

85

90

PIZZICATO

The Cats - Vaya Con Dios 1

♩ = ♯20000000

19

22

24

26

28

30

32

39

45

47

V.S.

PIZZICATO

50

53

56

59

61

63

65

67

70

73

PIZZICATO

76

78

80

83

86

89

91

♩ = 920000000

6 11

21

25

30 12

46

51

54 12

POLYSYNTH

68

72

77

82

87

91

