

10

DRUMS

MELODY

VOICE OOHS

VOICE OOHS

13

DRUMS

+MANDOLIN

ACOU BASS

MELODY

VOICE OOHS

VOICE OOHS

VOICE OOHS

17

DRUMS

+MANDOLIN

ACOU BASS

MELODY

VOICE OOHS

VOICE OOHS

20

DRUMS

+MANDOLIN

ACOU BASS

MELODY

VOICE OOHS

VOICE OOHS

VOICE OOHS

24

DRUMS

+MANDOLIN

ACOU BASS

MELODY

VOICE OOHS

VOICE OOHS

27

DRUMS

+MANDOLIN

ACOU BASS

MELODY

VOICE OOHS

VOICE OOHS

30

DRUMS

+MANDOLIN

ACOU BASS

CHOIR AAHS

MELODY

VOICE OOHS

VOICE OOHS

33

DRUMS

+MANDOLIN

ACOU BASS

CHOIR AAHS

MELODY

VOICE OOHS

VOICE OOHS

41

DRUMS

+MANDOLIN

ACOU BASS

MELODY

VOICE OOHS

VOICE OOHS

43

DRUMS

+MANDOLIN

ACOU BASS

MELODY

VOICE OOHS

VOICE OOHS

45

DRUMS

+MANDOLIN

ACOU BASS

CHOIR AAHS

MELODY

VOICE OOHS

VOICE OOHS

49

DRUMS

+MANDOLIN

ACOU BASS

CHOIR AAHS

MELODY

VOICE OOHS

VOICE OOHS

52

DRUMS

+MANDOLIN

ACOU BASS

CHOIR AAHS

MELODY

VOICE OOHS

VOICE OOHS

VOICE OOHS

56

DRUMS

+MANDOLIN

ACOU BASS

MELODY

VOICE OOHS

VOICE OOHS

59

DRUMS

+MANDOLIN

ACOU BASS

MELODY

VOICE OOHS

VOICE OOHS

62

DRUMS

+MANDOLIN

ACOU BASS

MELODY

VOICE OOHS

VOICE OOHS

65

DRUMS

+MANDOLIN

ACOU BASS

MELODY

VOICE OOHS

VOICE OOHS

68

DRUMS

+MANDOLIN

ACOU BASS

MELODY

VOICE OOHS

VOICE OOHS

VOICE OOHS

DRUMS

MELODY

VOICE OOHS

DRUMS

MELODY

VOICE OOHS

VOICE OOHS

DRUMS

+MANDOLIN

ACOU BASS

CHOIR AAHS

MELODY

VOICE OOHS

VOICE OOHS

VOICE OOHS

DRUMS

The Chordettes - Lollipop

♩ = 127,000252

6

10

15

20

26

32

37

43

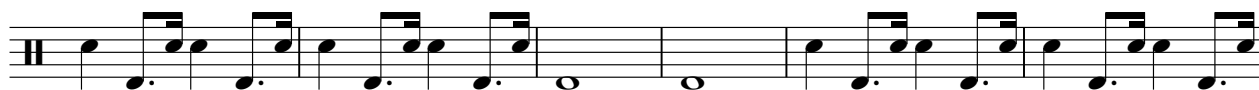

49

2

# DRUMS

55

60

66

72

75

2

+MANDOLIN

The Chordettes - Lollipop

♩ = 127,000252

13

17

21

26

30

34

38

40

42

44

ACOU BASS

The Chordettes - Lollipop

♩ = 127,000252

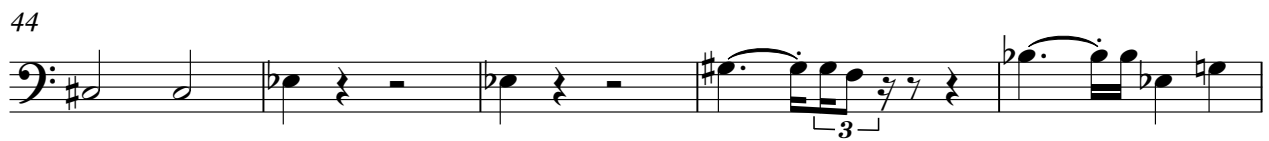

V.S.

2

ACOU BASS

65

69

CHOIR AAHS

The Chordettes - Lollipop

♩ = 127,000252

29

36

9

50

25

2

# The Chordettes - Lollipop

## MELODY

♩ = 127,000252

5

9

13

17

21

25

29

33

36

VOICE OOHS

The Chordettes - Lollipop

♩ = 127,000252

12 7

23

31 15

70

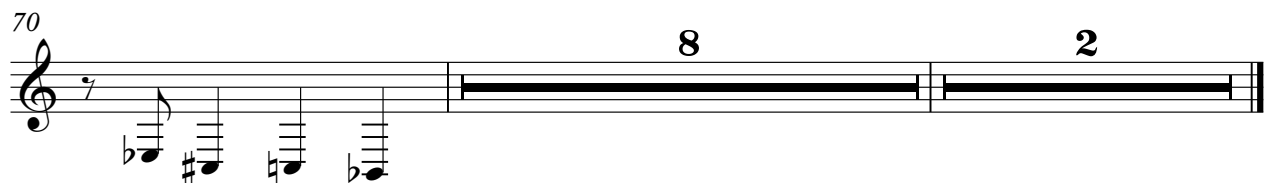

8 2

VOICE OOHS

The Chordettes - Lollipop

♩ = 127,000252

7

11

15

19

23

27

31

35

## VOICE OOHS

VOICE OOHS

The Chordettes - Lollipop

♩ = 127,000252

9

14

18

22

26

30

34

36

39

43

48

52

56

60

64

68

76

