

# The Doobie Brothers - Long Train Running Full Version

♩ = 116,000313

HARMONICA

DRUMS

STEEL GTR

MELODY

CLEAN GTR

CLEAN GTR

FINGERDBAS

5

CLEAN GTR

CLEAN GTR

6

CLEAN GTR

CLEAN GTR

FINGERDBAS

7

DRUMS

CLEAN GTR

CLEAN GTR

FINGERDBAS

8

DRUMS

STEEL GTR

CLEAN GTR

CLEAN GTR

FINGERDBAS

9

DRUMS

STEEL GTR

CLEAN GTR

CLEAN GTR

FINGERDBAS

10

DRUMS

STEEL GTR

CLEAN GTR

CLEAN GTR

FINGERDBAS

11

DRUMS

STEEL GTR

CLEAN GTR

CLEAN GTR

FINGERDBAS

12

DRUMS

STEEL GTR

MELODY

CLEAN GTR

CLEAN GTR

FINGERDBAS

13

DRUMS

STEEL GTR

MELODY

CLEAN GTR

CLEAN GTR

FINGERDBAS

14

DRUMS

STEEL GTR

MELODY

CLEAN GTR

CLEAN GTR

FINGERDBAS

15

DRUMS

STEEL GTR

MELODY

CLEAN GTR

CLEAN GTR

FINGERDBAS

16

DRUMS

STEEL GTR

MELODY

CLEAN GTR

CLEAN GTR

FINGERDBAS

17

DRUMS

STEEL GTR

MELODY

CLEAN GTR

CLEAN GTR

FINGERDBAS

18

DRUMS

STEEL GTR

MELODY

CLEAN GTR

CLEAN GTR

FINGERDBAS

19

DRUMS

STEEL GTR

MELODY

CLEAN GTR

CLEAN GTR

FINGERDBAS

20

DRUMS

STEEL GTR

MELODY

CLEAN GTR

CLEAN GTR

FINGERDBAS

21

DRUMS

STEEL GTR

MELODY

CLEAN GTR

CLEAN GTR

FINGERDBAS

22

DRUMS

STEEL GTR

MELODY

CLEAN GTR

CLEAN GTR

FINGERDBAS

23

DRUMS

STEEL GTR

CLEAN GTR

CLEAN GTR

FINGERDBAS

24

DRUMS

STEEL GTR

MELODY

CLEAN GTR

CLEAN GTR

FINGERDBAS

25

DRUMS

STEEL GTR

MELODY

CLEAN GTR

CLEAN GTR

FINGERDBAS

26

DRUMS

STEEL GTR

MELODY

CLEAN GTR

CLEAN GTR

FINGERDBAS

27

DRUMS

STEEL GTR

MELODY

CLEAN GTR

CLEAN GTR

FINGERDBAS

28

DRUMS

STEEL GTR

MELODY

CLEAN GTR

CLEAN GTR

FINGERDBAS

29

DRUMS

STEEL GTR

MELODY

CLEAN GTR

CLEAN GTR

FINGERDBAS

30

DRUMS

STEEL GTR

MELODY

CLEAN GTR

CLEAN GTR

FINGERDBAS

31

DRUMS

STEEL GTR

MELODY

CLEAN GTR

CLEAN GTR

FINGERDBAS

32

DRUMS

STEEL GTR

MELODY

CLEAN GTR

CLEAN GTR

FINGERDBAS

33

DRUMS

STEEL GTR

MELODY

CLEAN GTR

CLEAN GTR

FINGERDBAS

34

DRUMS

STEEL GTR

MELODY

CLEAN GTR

CLEAN GTR

FINGERDBAS

35

DRUMS

STEEL GTR

MELODY

CLEAN GTR

CLEAN GTR

FINGERDBAS

36

DRUMS

STEEL GTR

MELODY

CLEAN GTR

CLEAN GTR

FINGERDBAS

37

DRUMS

STEEL GTR

MELODY

CLEAN GTR

CLEAN GTR

FINGERDBAS

38

DRUMS

STEEL GTR

MELODY

CLEAN GTR

CLEAN GTR

FINGERDBAS

39

DRUMS

STEEL GTR

MELODY

CLEAN GTR

CLEAN GTR

FINGERDBAS

40

DRUMS

STEEL GTR

MELODY

CLEAN GTR

CLEAN GTR

FINGERDBAS

41

DRUMS

STEEL GTR

MELODY

CLEAN GTR

CLEAN GTR

FINGERDBAS

42

DRUMS

STEEL GTR

MELODY

CLEAN GTR

CLEAN GTR

FINGERDBAS

43

DRUMS

STEEL GTR

MELODY

CLEAN GTR

CLEAN GTR

FINGERDBAS

44

DRUMS

STEEL GTR

MELODY

CLEAN GTR

CLEAN GTR

FINGERDBAS

45

DRUMS

STEEL GTR

MELODY

CLEAN GTR

CLEAN GTR

FINGERDBAS

46

DRUMS

STEEL GTR

MELODY

CLEAN GTR

CLEAN GTR

FINGERDBAS

47

HARMONICA

DRUMS

STEEL GTR

CLEAN GTR

CLEAN GTR

FINGERDBAS

48

HARMONICA

DRUMS

STEEL GTR

CLEAN GTR

CLEAN GTR

FINGERDBAS

49

HARMONICA

DRUMS

STEEL GTR

CLEAN GTR

CLEAN GTR

FINGERDBAS

50

HARMONICA

DRUMS

STEEL GTR

CLEAN GTR

CLEAN GTR

FINGERDBAS

51

HARMONICA

DRUMS

STEEL GTR

CLEAN GTR

CLEAN GTR

FINGERDBAS

52

HARMONICA

DRUMS

STEEL GTR

CLEAN GTR

CLEAN GTR

FINGERDBAS

53

HARMONICA

DRUMS

STEEL GTR

CLEAN GTR

CLEAN GTR

FINGERDBAS

54

HARMONICA

DRUMS

STEEL GTR

CLEAN GTR

CLEAN GTR

FINGERDBAS

55

HARMONICA

DRUMS

STEEL GTR

CLEAN GTR

CLEAN GTR

FINGERDBAS

56

HARMONICA

DRUMS

STEEL GTR

CLEAN GTR

CLEAN GTR

FINGERDBAS

57

HARMONICA

DRUMS

STEEL GTR

CLEAN GTR

CLEAN GTR

FINGERDBAS

58

HARMONICA

DRUMS

STEEL GTR

CLEAN GTR

CLEAN GTR

FINGERDBAS

59

HARMONICA

DRUMS

STEEL GTR

MELODY

CLEAN GTR

CLEAN GTR

FINGERDBAS

60

DRUMS

STEEL GTR

MELODY

CLEAN GTR

CLEAN GTR

FINGERDBAS

61

DRUMS

STEEL GTR

MELODY

CLEAN GTR

CLEAN GTR

FINGERDBAS

62

DRUMS

STEEL GTR

MELODY

CLEAN GTR

CLEAN GTR

FINGERDBAS

63

DRUMS

STEEL GTR

MELODY

CLEAN GTR

CLEAN GTR

FINGERDBAS

64

DRUMS

STEEL GTR

MELODY

CLEAN GTR

CLEAN GTR

FINGERDBAS

65

DRUMS

STEEL GTR

MELODY

CLEAN GTR

CLEAN GTR

FINGERDBAS

66

DRUMS

STEEL GTR

MELODY

CLEAN GTR

CLEAN GTR

FINGERDBAS

67

DRUMS

STEEL GTR

MELODY

CLEAN GTR

CLEAN GTR

FINGERDBAS

68

DRUMS

STEEL GTR

MELODY

CLEAN GTR

CLEAN GTR

FINGERDBAS

69

DRUMS

STEEL GTR

MELODY

CLEAN GTR

CLEAN GTR

FINGERDBAS

70

DRUMS

STEEL GTR

MELODY

CLEAN GTR

CLEAN GTR

FINGERDBAS

71

DRUMS

STEEL GTR

CLEAN GTR

CLEAN GTR

FINGERDBAS

72

DRUMS

STEEL GTR

MELODY

CLEAN GTR

CLEAN GTR

FINGERDBAS

73

DRUMS

STEEL GTR

MELODY

CLEAN GTR

CLEAN GTR

FINGERDBAS

74

DRUMS

STEEL GTR

MELODY

CLEAN GTR

CLEAN GTR

FINGERDBAS

75

DRUMS

STEEL GTR

MELODY

CLEAN GTR

CLEAN GTR

FINGERDBAS

76

DRUMS

STEEL GTR

MELODY

CLEAN GTR

CLEAN GTR

FINGERDBAS

77

DRUMS

STEEL GTR

MELODY

CLEAN GTR

CLEAN GTR

FINGERDBAS

78

DRUMS

STEEL GTR

MELODY

CLEAN GTR

CLEAN GTR

FINGERDBAS

79

DRUMS

STEEL GTR

MELODY

CLEAN GTR

CLEAN GTR

FINGERDBAS

81

DRUMS

MELODY

CLEAN GTR

CLEAN GTR

FINGERDBAS

84

CLEAN GTR

86

MELODY

CLEAN GTR

CLEAN GTR

FINGERDBAS

87

DRUMS

MELODY

CLEAN GTR

CLEAN GTR

FINGERDBAS

88

DRUMS

STEEL GTR

MELODY

CLEAN GTR

CLEAN GTR

FINGERDBAS

89

DRUMS

STEEL GTR

MELODY

CLEAN GTR

CLEAN GTR

FINGERDBAS

90

DRUMS

STEEL GTR

MELODY

CLEAN GTR

CLEAN GTR

FINGERDBAS

91

DRUMS

STEEL GTR

MELODY

CLEAN GTR

CLEAN GTR

FINGERDBAS

92

DRUMS

STEEL GTR

MELODY

CLEAN GTR

CLEAN GTR

FINGERDBAS

93

DRUMS

STEEL GTR

CLEAN GTR

CLEAN GTR

FINGERDBAS

94

DRUMS

STEEL GTR

CLEAN GTR

CLEAN GTR

FINGERDBAS

95

DRUMS

STEEL GTR

CLEAN GTR

CLEAN GTR

FINGERDBAS

96

HARMONICA

DRUMS

STEEL GTR

MELODY

CLEAN GTR

CLEAN GTR

FINGERDBAS

97

HARMONICA

DRUMS

STEEL GTR

MELODY

CLEAN GTR

CLEAN GTR

FINGERDBAS

98

HARMONICA

DRUMS

STEEL GTR

MELODY

CLEAN GTR

CLEAN GTR

FINGERDBAS

99

HARMONICA

DRUMS

STEEL GTR

MELODY

CLEAN GTR

CLEAN GTR

FINGERDBAS

100

HARMONICA

DRUMS

STEEL GTR

MELODY

CLEAN GTR

CLEAN GTR

FINGERDBAS

101

HARMONICA

DRUMS

STEEL GTR

MELODY

CLEAN GTR

CLEAN GTR

FINGERDBAS

102

HARMONICA

DRUMS

STEEL GTR

MELODY

CLEAN GTR

CLEAN GTR

FINGERDBAS

103

HARMONICA

DRUMS

STEEL GTR

MELODY

CLEAN GTR

CLEAN GTR

FINGERDBAS

104

HARMONICA

DRUMS

STEEL GTR

MELODY

CLEAN GTR

CLEAN GTR

FINGERDBAS

HARMONICA

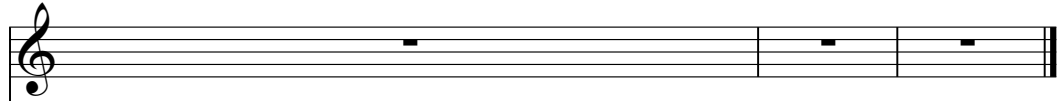

DRUMS

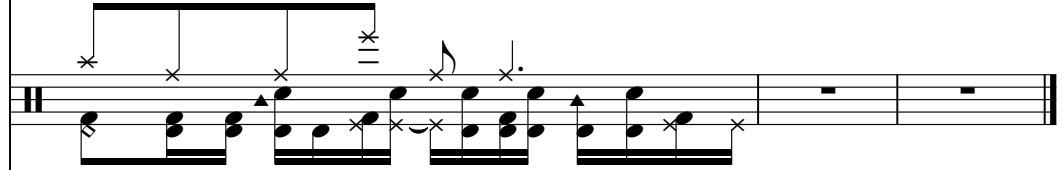

STEEL GTR

MELODY

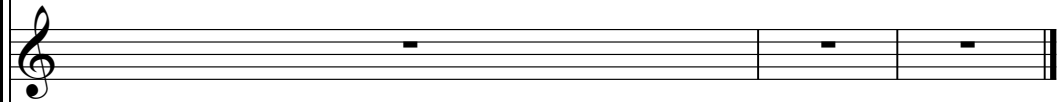

CLEAN GTR

CLEAN GTR

FINGERDBAS

HARMONICA

The Doobie Brothers - Long Train Running Full Version

♩ = 116,000313

45

50

53

55

58

36

96

101

3

DRUMS

The Doobie Brothers - Long Train Running Full Version

♩ = 116,000313

5

9

11

13

15

17

19

21

23

25

V.S.

DRUMS

DRUMS

47

49

51

53

55

57

59

61

63

65

V.S.

DRUMS

67

69

71

74

77

79

84

**3**

89

91

93

DRUMS

95

97

99

101

103

105

♩ = 116,000313

6

9

11

13

15

17

19

22

24

26

V.S.

28

30

32

35

38

41

43

46

48

50

52

54

56

59

62

65

67

70

72

75

V.S.

# The Doobie Brothers - Long Train Running Full Version

## MELODY

♩ = 116,000313

10

14

17

22

26

29

34

38

41

44

12

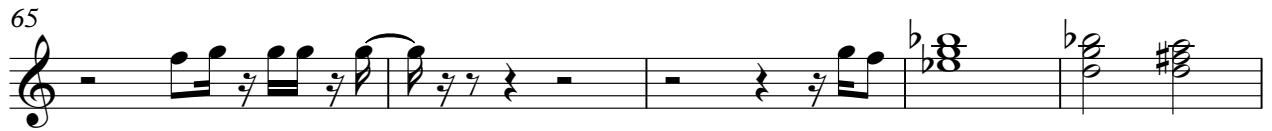

♩ = 116,000313

2

6

8

10

12

14

16

19

22

24

V.S.

CLEAN GTR

26

28

31

34

37

41

43

46

48

50

CLEAN GTR

52

55

58

61

65

67

70

72

74

76

CLEAN GTR

78

82

85

87

89

91

93

95

97

99

♩ = 116,000313

2

5

7

9

11

13

15

17

19

21

2

CLEAN GTR

CLEAN GTR

45

47

49

51

53

55

57

59

62

65

V.S.

CLEAN GTR

67

69

71

73

76

78

81

86

88

90

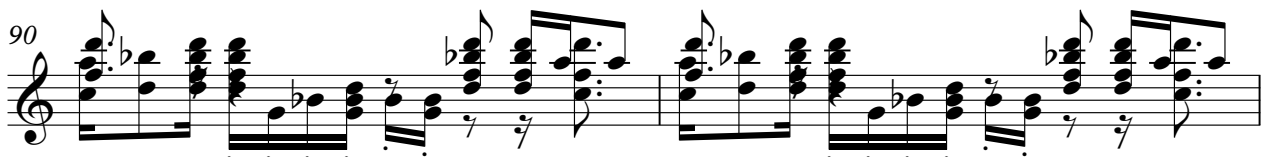

CLEAN GTR

92

94

96

98

100

102

104

45

49

53

57

61

65

69

72

74

77

82

88

92

96

100

103

