

The Doobie Brothers - Takin` It To The Streets

♩ = 145,001083

DRUMS
CLEAN GTR
OVERDRIVE
SLAPBASS 1
FRETLESS

E.PIANO 2
A.PIANO 2
A.PIANO 2

5

DRUMS
CLEAN GTR
FRETLESS

E.PIANO 2
A.PIANO 2
A.PIANO 2

8

DRUMS

CLEAN GTR

FRETLESS

E.PIANO 2

A.PIANO 2

A.PIANO 2

||

11

DRUMS

CLEAN GTR

FRETLESS

A.PIANO 3

E.PIANO 2

A.PIANO 2

A.PIANO 2

||

13

DRUMS

CLEAN GTR

A.PIANO 3

E.PIANO 2

A.PIANO 2

A.PIANO 2

15

DRUMS

CLEAN GTR

FRETLESS

A.PIANO 3

E.PIANO 2

A.PIANO 2

A.PIANO 2

17

DRUMS

CLEAN GTR

FRETLESS

A.PIANO 3

E.PIANO 2

A.PIANO 2

A.PIANO 2

19

DRUMS

CLEAN GTR

FRETLESS

A.PIANO 3

E.PIANO 2

A.PIANO 2

A.PIANO 2

21

DRUMS

CLEAN GTR

FRETLESS

A.PIANO 3

E.PIANO 2

A.PIANO 2

A.PIANO 2

23

DRUMS

CLEAN GTR

FRETLESS

A.PIANO 3

E.PIANO 2

A.PIANO 2

A.PIANO 2

25

DRUMS

CLEAN GTR

SLAPBASS 1

FRETLESS

A.PIANO 3

E.PIANO 2

A.PIANO 2

A.PIANO 2

27

DRUMS

CLEAN GTR

SLAPBASS 1

FRETLESS

A.PIANO 3

E.PIANO 2

A.PIANO 2

29

DRUMS

CLEAN GTR

SLAPBASS 1

FRETLESS

A.PIANO 3

E.PIANO 2

A.PIANO 2

31

DRUMS

CLEAN GTR

SLAPBASS 1

FRETLESS

A.PIANO 3

E.PIANO 2

A.PIANO 2

33

DRUMS
CLEAN GTR
SLAPBASS 1
FRETLESS
A.PIANO 3
E.PIANO 2
A.PIANO 2

This section of the score covers measures 33 and 34. It features a complex arrangement of instruments. The drums play a steady, syncopated pattern. The clean guitar has sparse, rhythmic accents. The slap bass and fretless bass lines are melodic and active. The piano parts include an arpeggiated accompaniment (A.PIANO 3), a more melodic line (E.PIANO 2), and a dense, multi-voiced texture (A.PIANO 2). A double bar line is present at the end of measure 34.

35

DRUMS
CLEAN GTR
SLAPBASS 1
FRETLESS
A.PIANO 3
E.PIANO 2
A.PIANO 2

This section of the score covers measures 35 and 36. The drums continue with a similar pattern. The clean guitar has a few more notes. The slap bass and fretless bass lines remain melodic. The piano parts continue with their respective textures, including the arpeggiated accompaniment, the melodic line, and the dense multi-voiced texture.

38

DRUMS

SLAPBASS 1

FRETLESS

A.PIANO 3

E.PIANO 2

A.PIANO 2

A.PIANO 2

40

DRUMS

GTHARMONIC

OVERDRIVE

SLAPBASS 1

FRETLESS

A.PIANO 3

E.PIANO 2

A.PIANO 2

A.PIANO 2

42

DRUMS

CLEAN GTR

GTHARMONIC

OVERDRIVE

SLAPBASS 1

FRETLESS

A.PIANO 3

E.PIANO 2

A.PIANO 2

A.PIANO 2

45

DRUMS

CLEAN GTR

FRETLESS

E.PIANO 2

A.PIANO 2

A.PIANO 2

48

DRUMS

CLEAN GTR

FRETLESS

E.PIANO 2

A.PIANO 2

A.PIANO 2

51

DRUMS

CLEAN GTR

FRETLESS

A.PIANO 3

E.PIANO 2

A.PIANO 2

A.PIANO 2

53

DRUMS

CLEAN GTR

FRETLESS

A.PIANO 3

E.PIANO 2

A.PIANO 2

A.PIANO 2

55

DRUMS

CLEAN GTR

FRETLESS

A.PIANO 3

E.PIANO 2

A.PIANO 2

A.PIANO 2

57

DRUMS

CLEAN GTR

SLAPBASS 1

FRETLESS

A.PIANO 3

E.PIANO 2

A.PIANO 2

A.PIANO 2

59

DRUMS

CLEAN GTR

SLAPBASS 1

FRETLESS

A.PIANO 3

E.PIANO 2

A.PIANO 2

61

DRUMS
CLEAN GTR
SLAPBASS 1
FRETLESS
A.PIANO 3
E.PIANO 2
A.PIANO 2

63

DRUMS
CLEAN GTR
SLAPBASS 1
FRETLESS
A.PIANO 3
E.PIANO 2
A.PIANO 2

65

DRUMS

CLEAN GTR

SLAPBASS 1

FRETLESS

A.PIANO 3

E.PIANO 2

A.PIANO 2

67

DRUMS

CLEAN GTR

SLAPBASS 1

FRETLESS

E.PIANO 2

A.PIANO 2

A.PIANO 2

70

DRUMS

SLAPBASS 1

FRETLESS

E.PIANO 2

A.PIANO 2

A.PIANO 2

72

DRUMS

SLAPBASS 1

FRETLESS

E.PIANO 2

A.PIANO 2

A.PIANO 2

74

TENOR SAX

DRUMS

CLEAN GTR

SLAPBASS 1

FRETLESS

A.PIANO 2

A.PIANO 2

77

TENOR SAX

DRUMS

SLAPBASS 1

A.PIANO 2

A.PIANO 2

79

TENOR SAX

DRUMS

SLAPBASS 1

A.PIANO 2

A.PIANO 2

81

TENOR SAX

DRUMS

SLAPBASS 1

E.PIANO 2

A.PIANO 2

83

TENOR SAX

DRUMS

SLAPBASS 1

E.PIANO 2

A.PIANO 2

85

TENOR SAX

DRUMS

SLAPBASS 1

E.PIANO 2

A.PIANO 2

87

TENOR SAX

DRUMS

SLAPBASS 1

E.PIANO 2

A.PIANO 2

89

TENOR SAX

DRUMS

CLEAN GTR

SLAPBASS 1

FRETLESS

ORGAN 3

E.PIANO 2

A.PIANO 2

91

DRUMS

CLEAN GTR

SLAPBASS 1

FRETLESS

ORGAN 3

E.PIANO 2

A.PIANO 2

93

DRUMS

CLEAN GTR

SLAPBASS 1

FRETLESS

ORGAN 3

E.PIANO 2

A.PIANO 2

95

DRUMS

CLEAN GTR

SLAPBASS 1

FRETLESS

ORGAN 3

E.PIANO 2

A.PIANO 2

97

DRUMS

CLEAN GTR

SLAPBASS 1

FRETLESS

ORGAN 3

E.PIANO 2

A.PIANO 2

==

99

DRUMS

SLAPBASS 1

FRETLESS

ORGAN 3

E.PIANO 2

A.PIANO 2

A.PIANO 2

101

DRUMS

CLEAN GTR

SLAPBASS 1

FRETLESS

ORGAN 3

E.PIANO 2

A.PIANO 2

A.PIANO 2

103 23

DRUMS

SLAPBASS 1

FRETLESS

ORGAN 3

E.PIANO 2

A.PIANO 2

A.PIANO 2

105

DRUMS

CLEAN GTR

SLAPBASS 1

FRETLESS

ORGAN 3

E.PIANO 2

A.PIANO 2

A.PIANO 2

107

DRUMS

SLAPBASS 1

FRETLESS

A.PIANO 3

ORGAN 3

E.PIANO 2

A.PIANO 2

A.PIANO 2

109

DRUMS

SLAPBASS 1

A.PIANO 3

A.PIANO 2

A.PIANO 2

DRUMS

CLEAN GTR

SLAPBASS 1

FRETLESS

A.PIANO 3

ORGAN 3

E.PIANO 2

A.PIANO 2

A.PIANO 2

112

DRUMS

SLAPBASS 1

FRETLESS

A.PIANO 3

ORGAN 3

E.PIANO 2

A.PIANO 2

A.PIANO 2

TENOR SAX

DRUMS

CLEAN GTR

SLAPBASS 1

FRETLESS

A.PIANO 3

ORGAN 3

E.PIANO 2

A.PIANO 2

A.PIANO 2

116

TENOR SAX

DRUMS

SLAPBASS 1

FRETLESS

A.PIANO 3

ORGAN 3

E.PIANO 2

A.PIANO 2

117

DRUMS

SLAPBASS 1

A.PIANO 3

ORGAN 3

A.PIANO 2

A.PIANO 2

TENOR SAX

DRUMS

CLEAN GTR

SLAPBASS 1

FRETLESS

A.PIANO 3

ORGAN 3

E.PIANO 2

A.PIANO 2

A.PIANO 2

120

TENOR SAX

DRUMS

SLAPBASS 1

FRETLESS

A.PIANO 3

ORGAN 3

E.PIANO 2

A.PIANO 2

121

TENOR SAX

DRUMS

SLAPBASS 1

FRETLESS

A.PIANO 3

ORGAN 3

A.PIANO 2

A.PIANO 2

122

TENOR SAX

DRUMS

CLEAN GTR

SLAPBASS 1

FRETLESS

A.PIANO 3

ORGAN 3

E.PIANO 2

A.PIANO 2

123

124

125

TENOR SAX

DRUMS

SLAPBASS 1

A.PIANO 3

ORGAN 3

A.PIANO 2

A.PIANO 2

126

DRUMS

CLEAN GTR

SLAPBASS 1

FRETLESS

A.PIANO 3

ORGAN 3

E.PIANO 2

A.PIANO 2

127

TENOR SAX

DRUMS

SLAPBASS 1

A.PIANO 3

ORGAN 3

A.PIANO 2

128

TENOR SAX

DRUMS

SLAPBASS 1

FRETLESS

A.PIANO 3

ORGAN 3

E.PIANO 2

A.PIANO 2

129

TENOR SAX

DRUMS

OVERDRIVE

SLAPBASS 1

FRETLESS

A.PIANO 3

ORGAN 3

A.PIANO 2

A.PIANO 2

130

131

TENOR SAX

DRUMS

OVERDRIVE

SLAPBASS 1

A.PIANO 3

ORGAN 3

A.PIANO 2

132

TENOR SAX

DRUMS

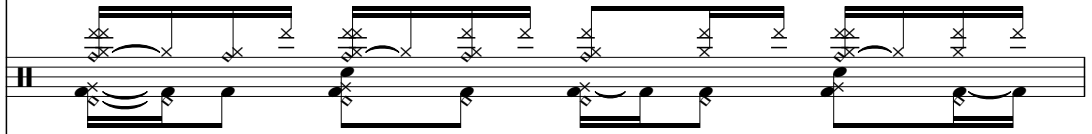

OVERDRIVE

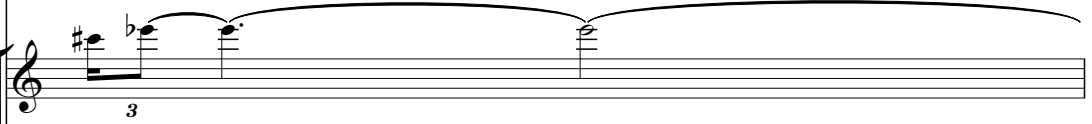

SLAPBASS 1

FRETLESS

A.PIANO 3

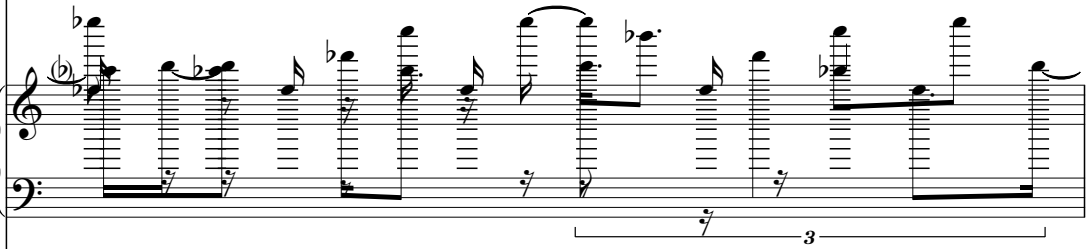

ORGAN 3

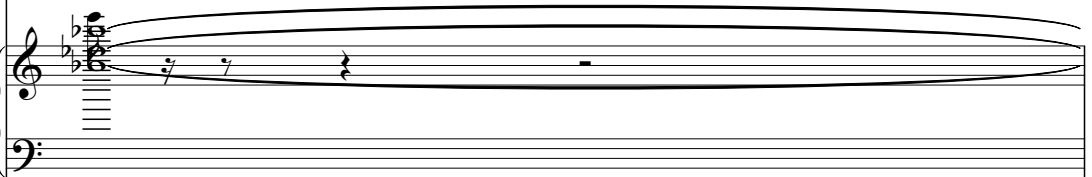

E.PIANO 2

A.PIANO 2

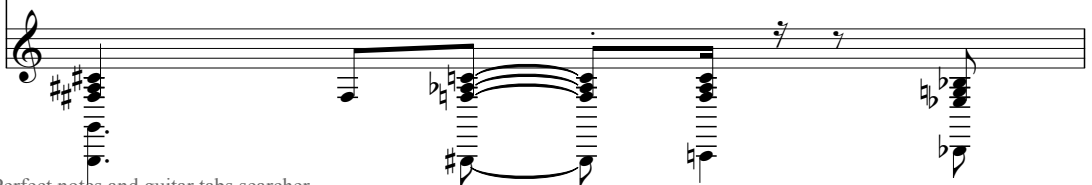

134

TENOR SAX

DRUMS

OVERDRIVE

SLAPBASS 1

A.PIANO 3

ORGAN 3

A.PIANO 2

136

137

DRUMS

OVERDRIVE

SLAPBASS 1

FRETLESS

A.PIANO 3

ORGAN 3

A.PIANO 2

A.PIANO 2

138

Musical score for multiple instruments. The score is written for the following instruments:

- TENOR SAX
- DRUMS
- CLEAN GTR
- OVERDRIVE
- SLAPBASS 1
- FRETLESS
- A.PIANO 3
- ORGAN 3
- E.PIANO 2
- A.PIANO 2

139

DRUMS

OVERDRIVE

SLAPBASS 1

A.PIANO 3

ORGAN 3

A.PIANO 2

140

TENOR SAX

DRUMS

OVERDRIVE

SLAPBASS 1

FRETLESS

A.PIANO 3

ORGAN 3

E.PIANO 2

A.PIANO 2

141

DRUMS

OVERDRIVE

SLAPBASS 1

A.PIANO 3

ORGAN 3

A.PIANO 2

A.PIANO 2

TENOR SAX: Treble clef, melodic line with various intervals and rests.

CLEAN GTR: Treble clef, sparse accompaniment.

OVERDRIVE: Treble clef, distorted guitar accompaniment.

SLAPBASS 1: Bass clef, melodic line with slurs.

FRETLESS: Bass clef, melodic line with slurs.

A.PIANO 3: Grand piano, treble and bass clefs, complex accompaniment.

ORGAN 3: Organ, treble and bass clefs, complex accompaniment with a large slur.

E.PIANO 2: Electric piano, bass clef, accompaniment.

A.PIANO 2: Acoustic piano, treble clef, accompaniment.

A.PIANO 2: Acoustic piano, treble clef, accompaniment.

DRUMS

OVERDRIVE

SLAPBASS 1

FRETLESS

A.PIANO 3

ORGAN 3

E.PIANO 2

A.PIANO 2

TENOR SAX

DRUMS

OVERDRIVE

SLAPBASS 1

FRETLESS

A.PIANO 3

ORGAN 3

A.PIANO 2

A.PIANO 2

146

The Doobie Brothers - Takin` It To The Streets

TENOR SAX

♩ = 145,001083

73

76

79

83

86

89

23

114

118

122

TENOR SAX

127

130

134

138

143

The Doobie Brothers - Takin` It To The Streets

DRUMS

♩ = 145,001083

6

10

14

18

22

26

29

32

35

V.S.

DRUMS

38

41

44

47

50

54

58

61

64

67

DRUMS

70

73

76

79

82

85

87

89

91

94

DRUMS

DRUMS

122

124

125

126

128

129

130

132

133

134

V.S.

6

DRUMS

136

138

140

142

144

145

The Doobie Brothers - Takin` It To The Streets

CLEAN GTR

♩ = 145,001083

7

13

19

25

30

35

46

52

58

2

CLEAN GTR

63

68

91

96

103

114

123

134

139

♩ = 145,001083

40

43

105

OVERDRIVE

The Doobie Brothers - Takin` It To The Streets

♩ = 145,001083

2 38

44 85

132 3

136

141

144 2

The Doobie Brothers - Takin` It To The Streets

SLAPBASS 1

♩ = 145,001083

24

29

33

38

43

14

60

64

68

72

78

V.S.

82

86

89

93

97

100

103

107

110

114

118

122

125

129

133

136

139

142

145

FRETLESS

The Doobie Brothers - Takin` It To The Streets

♩ = 145,001083

3 2

11

3 2

20

2 2

27

3

31

3

35

3

41

3 2

50

2 2

58

62

66

71

76

93

97

102

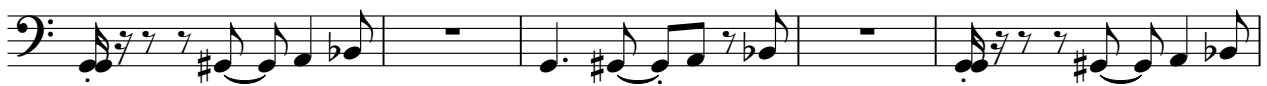

107

113

118

122

126

130

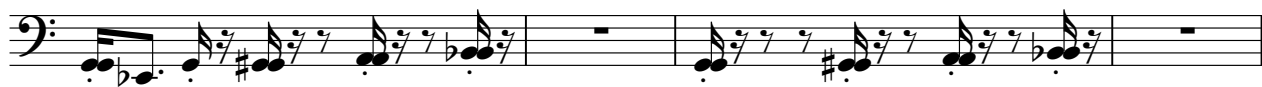

134

138

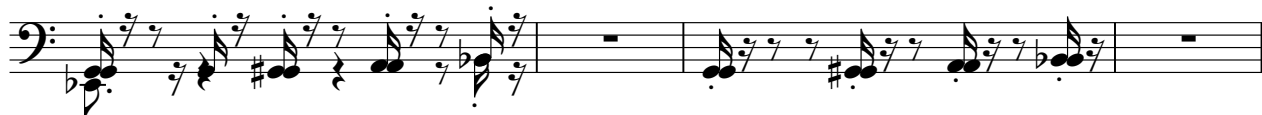

142

145

The Doobie Brothers - Takin` It To The Streets

A.PIANO 3

♩ = 145,001083

10

13

15

17

19

21

23

25

27

31

V.S.

35

40

51

53

55

57

59

63

66

108

111

115

116

117

119

121

123

125

126

127

128

130

132 A.PIANO 3 5

6

V.S.

140

143

145

The Doobie Brothers - Takin` It To The Streets

ORGAN 3

♩ = 145,001083

89

92

95

98

102

106

109

112

115

119

122

126

129

ORGAN 3

131

134

137

139

141

143

4

ORGAN 3

145

3 3 2 2

E.PIANO 2

The Doobie Brothers - Takin` It To The Streets

♩ = 145,001083

2

7

12

17

22

27

32

37

41

46

51

56

61

66

71

81

86

90

96

100

104

108

112

116

120

124

128

132

136

140

144

The Doobie Brothers - Takin` It To The Streets

A.PIANO 2

♩ = 145,001083

2

5

8

11

14

17

20

22

24

26

127

131

135

139

143

145

The Doobie Brothers - Takin` It To The Streets

A.PIANO 2

♩ = 145,001083

2

8

13

19

24

28

30

32

34

143

3