

The Doors - Hello I Love You Won't You Tell Me Your Name

♩ = 120,000000

SNARE DRUM

BASS DRUM

CLOSED H.H.

OPEN HIHAT

LOW TOM

RIDE CYMB

HIGH TOM

MID TOM

OVERDRIVE

ACOU BASS

E.PIANO 2

♩ = 120,000000

5

SNARE DRUM

BASS DRUM

CLOSED H.H.

OPEN HIHAT

RIDE CYMB

HIGH TOM

MID TOM

OVERDRIVE

ACOU BASS

E.PIANO 2

8

SNARE DRUM

BASS DRUM

CLOSED H.H.

OPEN HIHAT

RIDE CYMB

HIGH TOM

MID TOM

OVERDRIVE

ACOU BASS

E.PIANO 2

11

SNARE DRUM

BASS DRUM

CLOSED H.H.

OPEN HIHAT

RIDE CYMB

HIGH TOM

MID TOM

OVERDRIVE

ACOU BASS

E.PIANO 2

14

SNARE DRUM

BASS DRUM

CLOSED H.H.

OPEN HIHAT

RIDE CYMB

HIGH TOM

MID TOM

OVERDRIVE

ACOU BASS

E.PIANO 2

18

SNARE DRUM
BASS DRUM
CLOSED H.H.
RIDE CYMB
OVERDRIVE
ACOU BASS
E.PIANO 2

22

SNARE DRUM
BASS DRUM
CLOSED H.H.
OPEN HIHAT
RIDE CYMB
HIGH TOM
MID TOM
OVERDRIVE
ACOU BASS
E.PIANO 2

25

SNARE DRUM

BASS DRUM

CLOSED H.H.

OPEN HIHAT

RIDE CYMB

HIGH TOM

MID TOM

OVERDRIVE

ACOU BASS

E.PIANO 2

28

SNARE DRUM

BASS DRUM

CLOSED H.H.

OPEN HIHAT

RIDE CYMB

HIGH TOM

MID TOM

OVERDRIVE

ACOU BASS

E.PIANO 2

32

SNARE DRUM

BASS DRUM

CLOSED H.H.

RIDE CYMB

OVERDRIVE

ACOU BASS

E.PIANO 2

36

SNARE DRUM

BASS DRUM

CLOSED H.H.

RIDE CYMB

OVERDRIVE

ACOU BASS

E.PIANO 2

39

SNARE DRUM

BASS DRUM

CLOSED H.H.

RIDE CYMB

OVERDRIVE

ACOU BASS

ORGAN 3

E.PIANO 2

41

SNARE DRUM

BASS DRUM

CLOSED H.H.

RIDE CYMB

OVERDRIVE

ACOU BASS

E.PIANO 2

45

SNARE DRUM

BASS DRUM

CLOSED H.H.

RIDE CYMB

OVERDRIVE

ACOU BASS

E.PIANO 2

49

SNARE DRUM

BASS DRUM

CLOSED H.H.

RIDE CYMB

CRASH CYMB

OVERDRIVE

+FEEDBCKGT

ACOU BASS

E.PIANO 2

53

SNARE DRUM

BASS DRUM

CLOSED H.H.

RIDE CYMB

CRASH CYMB

OVERDRIVE

+FEEDBCKGT

ACOU BASS

E.PIANO 2

57

SNARE DRUM

BASS DRUM

CLOSED H.H.

RIDE CYMB

CRASH CYMB

OVERDRIVE

+FEEDBCKGT

ACOU BASS

E.PIANO 2

61

SNARE DRUM

BASS DRUM

CLOSED H.H.

RIDE CYMB

CRASH CYMB

OVERDRIVE

+FEEDBCKGT

ACOU BASS

E.PIANO 2

65

SNARE DRUM

BASS DRUM

CLOSED H.H.

RIDE CYMB

CRASH CYMB

OVERDRIVE

+FEEDBCKGT

ACOU BASS

E.PIANO 2

68

SNARE DRUM

BASS DRUM

CLOSED H.H

LOW TOM

RIDE CYMB

CRASH CYMB

MID TOM

OVERDRIVE

+FEEDBCKGT

ACOU BASS

E.PIANO 2

SNARE DRUM

The Doors - Hello I Love You Won't You Tell Me Your N

♩ = 120,000000

6

11

16

22

27

32

38

44

50

V.S.

2

SNARE DRUM

56

62

67

BASS DRUM

The Doors - Hello I Love You Won't You Tell Me Your N

♩ = 120,000000

2

7

12

17

22

27

32

36

2

BASS DRUM

41

46

51

56

61

66

CLOSED H.H

The Doors - Hello I Love You Won't You Tell Me Your N

♩ = 120,000000

2

4/4

7

11

15

19

23

27

31

35

39

V.S.

2

CLOSED H.H

44

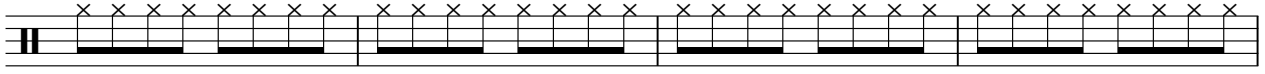

48

52

56

60

64

67

OPEN HIHAT

The Doors - Hello I Love You Won't You Tell Me Your N

♩ = 120,000000

3

10

24

29

40

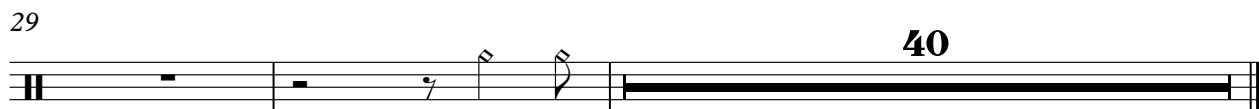

LOW TOM

The Doors - Hello I Love You Won't You Tell Me Your N

♩ = 120,000000

66

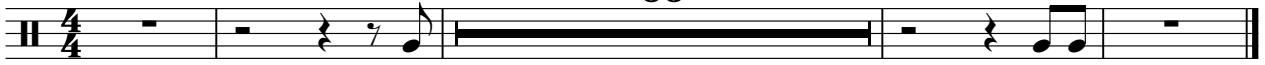

RIDE CYMB

The Doors - Hello I Love You Won't You Tell Me Your N

♩ = 120,000000

2

11

17

21

28

34

37

2

RIDE CYMB

41

45

49

53

57

61

65

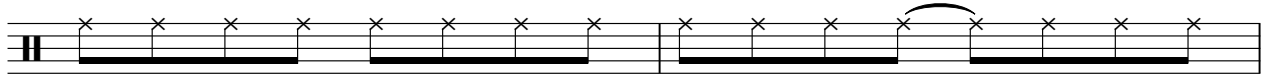

67

CRASH CYMB

The Doors - Hello I Love You Won't You Tell Me Your N

♩ = 120,000000

48 3 3

58

3 3 3

HIGHTOM

The Doors - Hello I Love You Won't You Tell Me Your N

♩ = 120,000000

3

10

9

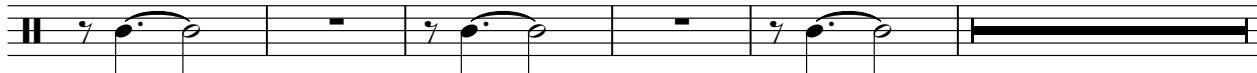

24

29

40

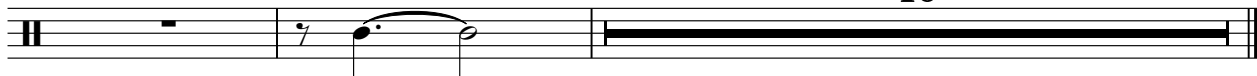

MID TOM

The Doors - Hello I Love You Won't You Tell Me Your N

♩ = 120,000000

3

10

9

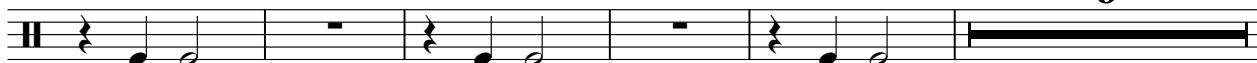

24

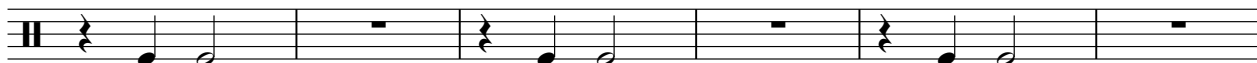

30

38

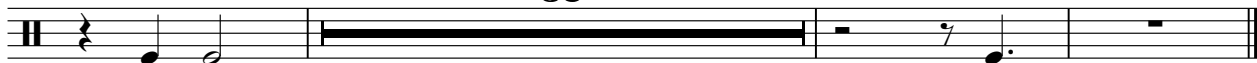

OVERDRIVE

The Doors - Hello I Love You Won't You Tell Me Your N

♩ = 120,000000

2

5

8

11

14

19

24

27

30

35

41

46

51

56

61

66

69

♩ = 120,000000

48

53

60

65

2

ACOUBASS

The Doors - Hello I Love You Won't You Tell Me Your N

♩ = 120,000000

2

6

9

12

16

21

25

28

32

36

41

46

51

56

61

66

69

ORGAN 3

The Doors - Hello I Love You Won't You Tell Me Your N

♩ = 120,000000

38

#

b

30

♩ = 120,000000

2

5

7

9

11

13

16

18

21

23

25

27

29

32

34

37

39

40

V.S.

42

44

46

48

50

52

54

56

58

60

62

64

V.S.

66

68
