

# The Doors - People Are Strange

♩ = 118,002220

STEEL GTR

STEEL GTR

STEEL GTR

SNARE DRU

BASS DRUM

CLOSED H.

RIDE CYMB

RIM SHOT

STEEL GTR

ACOU BASS

A.PIANO 1

12

SNARE DRU

BASS DRUM

CLOSED H.

RIDE CYMB

RIM SHOT

STEEL GTR

ACOU BASS

A.PIANO 1

14

SNARE DRU

BASS DRUM

CLOSED H.

RIDE CYMB

RIM SHOT

STEEL GTR

ACOU BASS

A.PIANO 1

16

SNARE DRU

BASS DRUM

CLOSED H.

RIDE CYMB

RIM SHOT

STEEL GTR

ACOU BASS

A.PIANO 1

18

SNARE DRU

BASS DRUM

CLOSED H.

RIDE CYMB

RIM SHOT

STEEL GTR

ACOU BASS

A.PIANO 1

24

SNARE DRU

BASS DRUM

CLOSED H.

RIDE CYMB

STEEL GTR

ACOU BASS

ORGAN 3

A.PIANO 1

26

SNARE DRU

BASS DRUM

CLOSED H.

RIDE CYMB

STEEL GTR

ACOU BASS

ORGAN 3

A.PIANO 1

28

SNARE DRU

BASS DRUM

CLOSED H.

RIDE CYMB

CRASH CYM

STEEL GTR

ACOU BASS

ORGAN 3

A.PIANO 1

30

SNARE DRU

BASS DRUM

CLOSED H.

RIDE CYMB

STEEL GTR

ACOU BASS

A.PIANO 1

32

SNARE DRU

BASS DRUM

CLOSED H.

RIDE CYMB

CRASH CYM

STEEL GTR

ACOU BASS

A.PIANO 1

7

3

3

37

SNARE DRU

BASS DRUM

CLOSED H.

RIDE CYMB

RIM SHOT

STEEL GTR

ACOU BASS

A.PIANO 1

40

SNARE DRU

BASS DRUM

CLOSED H.

RIDE CYMB

RIM SHOT

STEEL GTR

ACOU BASS

A.PIANO 1

42

SNARE DRU

BASS DRUM

CLOSED H.

RIDE CYMB

RIM SHOT

STEEL GTR

ACOU BASS

A.PIANO 1

44

SNARE DRU

BASS DRUM

CLOSED H.

RIDE CYMB

RIM SHOT

STEEL GTR

ACOU BASS

A.PIANO 1

46

SNARE DRU

BASS DRUM

CLOSED H.

RIDE CYMB

CRASH CYM

STEEL GTR

ACOU BASS

ORGAN 3

A.PIANO 1

7

6

3

48

SNARE DRU

BASS DRUM

CLOSED H.

RIDE CYMB

STEEL GTR

ACOU BASS

ORGAN 3

A.PIANO 1

50

SNARE DRU

BASS DRUM

CLOSED H.

RIDE CYMB

CRASH CYM

STEEL GTR

ACOU BASS

ORGAN 3

A.PIANO 1

52

SNARE DRU

BASS DRUM

CLOSED H.

RIDE CYMB

CRASH CYM

STEEL GTR

ACOU BASS

ORGAN 3

A.PIANO 1

3

54

SNARE DRU

BASS DRUM

CLOSED H.

RIDE CYMB

STEEL GTR

ACOU BASS

ORGAN 3

A.PIANO 1

56

SNARE DRU

BASS DRUM

CLOSED H.

RIDE CYMB

STEEL GTR

ACOU BASS

A.PIANO 1

58

SNARE DRU

BASS DRUM

CLOSED H.

RIDE CYMB

STEEL GTR

ACOU BASS

A.PIANO 1

60

SNARE DRU

BASS DRUM

CLOSED H.

RIDE CYMB

STEEL GTR

ACOU BASS

A.PIANO 1

62

SNARE DRU

BASS DRUM

CLOSED H.

RIDE CYMB

STEEL GTR

ACOU BASS

A.PIANO 1

64

STEEL GTR

A.PIANO 1

SNARE DRU

The Doors - People Are Strange

♩ = 118,002220

9

15

21

27

32

38

45

50

55

60

5

BASS DRUM

The Doors - People Are Strange

♩ = 118,002220

10

15

20

24

28

34

40

45

51

57

V.S.

2

# BASS DRUM

60

5

CLOSED H.

# The Doors - People Are Strange

♩ = 118,002220

**10**

**14**

**18**

**22**

**26**

**30**

**33**

2

# CLOSED H.

37

41

45

49

53

57

60

LOW TOM

The Doors - People Are Strange

♩ = 118,002220

**35** **31**

RIDE CYMB

The Doors - People Are Strange

♩ = 118,002220

10

15

21

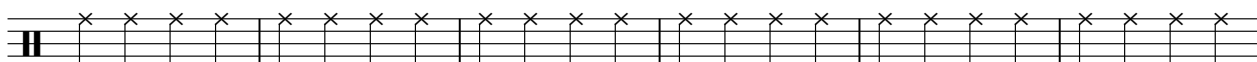

27

33

39

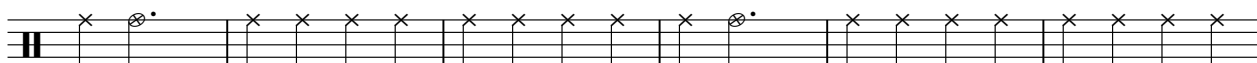

45

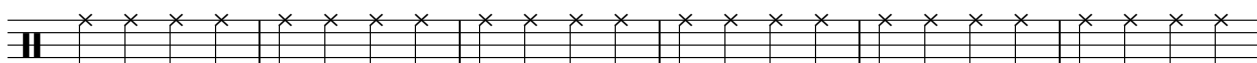

51

57

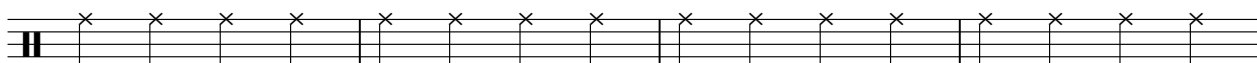

61

5

CRASH CYM

The Doors - People Are Strange

♩ = 118,002220

**28**      **3**

36

**11**      **3**

51

**14**

RIM SHOT

The Doors - People Are Strange

♩ = 118,002220

**10**

**16**

**17**

**38**

**43**

**22**

MID TOM

The Doors - People Are Strange

♩ = 118,002220

**35** **31**

STEEL GTR

The Doors - People Are Strange

♩ = 118,002220

5

8

10

14

18

22

26

30

34

6

V.S.

39

44

48

52

56

60

63

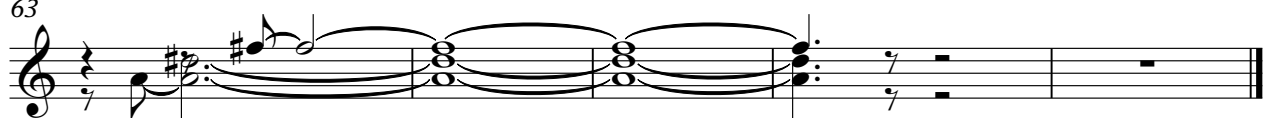

# The Doors - People Are Strange

ACOU BASS

♩ = 118,002220

10

14

18

23

27

31

35

39

43

47

V.S.

51

55

59

62

ORGAN 3

The Doors - People Are Strange

♩ = 118,002220

20

23

26

29

18

49

52

54

13

A.PIANO 1

The Doors - People Are Strange

♩ = 118,002220

10

13

16

19

21

23

25

28

30

33

V.S.

- The left hand provides a steady, rhythmic accompaniment with frequent chords and moving lines.

61

63
