

The Doors - riders2

♩ = 100,000000

Bass Drum

Pedal Hi Hat

Ride Cymbal 1

Bass

Rain

Thunder

10

Bass Drum

Pedal Hi Hat

Ride Cymbal 1

Bass

Rhoades

Rain

Thunder

15

Bass Drum

Alternate Ride

Pedal Hi Hat

Ride Cymbal 1

Bass

Rhoades

Rain

18

Bass Drum

Alternate Ride

Pedal Hi Hat

Ride Cymbal 1

Bass

Rhoades

Rain

Thunder

22

Bass Drum

Pedal Hi Hat

Snare and Toms

Ride Cymbal 1

Guitar

Bass

Rhoades

Melody

Rain

Thunder

26

Bass Drum

Alternate Ride

Pedal Hi Hat

Snare and Toms

Ride Cymbal 1

Guitar

Bass

Rhoades

Melody

Rain

30

Bass Drum

Alternate Ride

Pedal Hi Hat

Snare and Toms

Ride Cymbal 1

Guitar

Bass

Rhoades

Melody

Rain

34

Bass Drum

Pedal Hi Hat

Snare and Toms

Crash Cymbal

Ride Cymbal 1

Guitar

Bass

Rhoades

Melody

Rain

37

Bass Drum

Pedal Hi Hat

Snare and Toms

Crash Cymbal

Ride Cymbal 1

Guitar

Bass

Rhoades

Melody

Rain

Bass Drum

Pedal Hi Hat

Snare and Toms

Crash Cymbal

Ride Cymbal 1

Guitar

Bass

Rhoades

Melody

Rain

Bass Drum

Pedal Hi Hat

Snare and Toms

Ride Cymbal 1

Guitar

Bass

Rhoades

Rain

52

Bass Drum

Alternate Ride

Pedal Hi Hat

Snare and Toms

Ride Cymbal 1

Guitar

Bass

Rhoades

Rain

Thunder

55

Bass Drum

Alternate Ride

Pedal Hi Hat

Snare and Toms

Crash Cymbal

Ride Cymbal 1

Guitar

Bass

Rhoades

Rain

Thunder

59

Bass Drum

Pedal Hi Hat

Snare and Toms

Ride Cymbal 1

Guitar

Bass

Rhoades

Melody

Rain

Thunder

62

Bass Drum

Pedal Hi Hat

Snare and Toms

Ride Cymbal 1

Guitar

Bass

Rhoades

Melody

Rain

Thunder

65

71

Bass Drum

Pedal Hi Hat

Snare and Toms

Crash Cymbal

Ride Cymbal 1

Guitar

Bass

Rhoades

Melody

Rain

74

Bass Drum

Pedal Hi Hat

Snare and Toms

Ride Cymbal 1

Bass

Rhoades

Rain

78

Bass Drum

Pedal Hi Hat

Snare and Toms

Ride Cymbal 1

Bass

Rhoades

Rain

82

Bass Drum

Pedal Hi Hat

Snare and Toms

Ride Cymbal 1

Bass

Rhoades

Rain

86

Bass Drum

Pedal Hi Hat

Snare and Toms

Ride Cymbal 1

Bass

Rhoades

Rain

90

Bass Drum

Pedal Hi Hat

Snare and Toms

Ride Cymbal 1

Bass

Rhoades

Rain

Thunder

93

Bass Drum

Pedal Hi Hat

Snare and Toms

Ride Cymbal 1

Bass

Rhoades

Rain

Thunder

96

Bass Drum

Pedal Hi Hat

Snare and Toms

Ride Cymbal 1

Bass

Rhoades

Rain

99

Bass Drum

Pedal Hi Hat

Snare and Toms

Ride Cymbal 1

Bass

Rhoades

Rain

Thunder

102

Bass Drum

Pedal Hi Hat

Snare and Toms

Ride Cymbal 1

Bass

Rhoades

Rain

Thunder

105

♩ = 86,000053 ♩ = 75,999969 ♩ = 63,999989 ♩ = 100,000000

Bass Drum

Snare and Toms

Ride Cymbal 1

Bass

Rhoades

Rain

Thunder

110

Bass Drum

Snare and Toms

Ride Cymbal 1

Guitar

Bass

Rhoades

Rain

Thunder

114

Bass Drum

Snare and Toms

Ride Cymbal 1

Guitar

Bass

Rhoades

Rain

118

Bass Drum

Pedal Hi Hat

Snare and Toms

Ride Cymbal 1

Guitar

Bass

Rhoades

Melody

Rain

Bass Drum

Alternate Ride

Pedal Hi Hat

Snare and Toms

Crash Cymbal

Ride Cymbal 1

Guitar

Bass

Rhoades

Melody

Rain

Thunder

124

Bass Drum

Pedal Hi Hat

Snare and Toms

Crash Cymbal

Ride Cymbal 1

Guitar

Bass

Rhoades

Melody

Rain

Thunder

Bass Drum

Pedal Hi Hat

Snare and Toms

Ride Cymbal 1

Guitar

Bass

Rhoades

Rain

Thunder

133

Bass Drum

Pedal Hi Hat

Snare and Toms

Ride Cymbal 1

Guitar

Bass

Rhoades

Rain

136

Bass Drum

Pedal Hi Hat

Snare and Toms

Ride Cymbal 1

Guitar

Bass

Rhoades

Rain

Thunder

140

Bass Drum

Pedal Hi Hat

Snare and Toms

Ride Cymbal 1

Guitar

Bass

Rhoades

Rain

Thunder

143

Bass Drum

Pedal Hi Hat

Snare and Toms

Ride Cymbal 1

Guitar

Bass

Rhoades

Rain

146

Bass Drum

Pedal Hi Hat

Snare and Toms

Ride Cymbal 1

Guitar

Bass

Rhoades

Rain

Thunder

149

Bass Drum

Pedal Hi Hat

Snare and Toms

Ride Cymbal 1

Bass

Rhoades

Rain

Thunder

152

Bass Drum

Pedal Hi Hat

Snare and Toms

Ride Cymbal 1

Bass

Rhoades

Rain

155

Bass Drum

Pedal Hi Hat

Snare and Toms

Ride Cymbal 1

Bass

Rhoades

Rain

Thunder

158

Bass Drum

Pedal Hi Hat

Snare and Toms

Ride Cymbal 1

Bass

Rhoades

Rain

Thunder

161

♪ = 82,000038 ♪ = 77,999977 ♪ = 60,999973 ♪ = 100,000000

Bass Drum

Snare and Toms

Ride Cymbal 1

Bass

Rhoades

Rain

Thunder

169

Rain

178

Rain

Bass Drum

The Doors - riders2

♩ = 100,000000

8

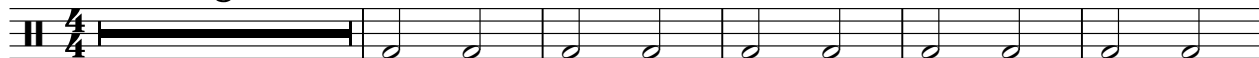

14

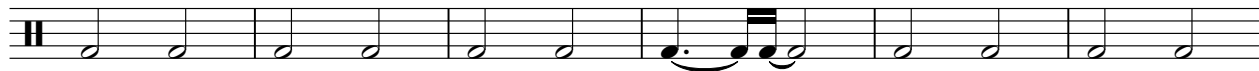

20

27

34

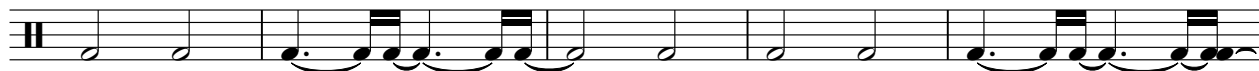

39

45

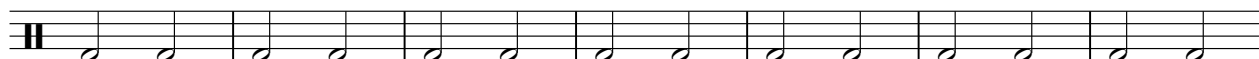

52

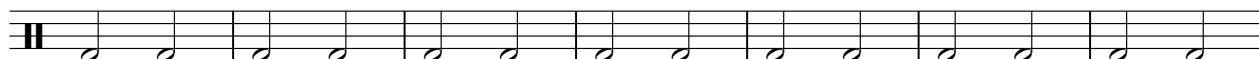

59

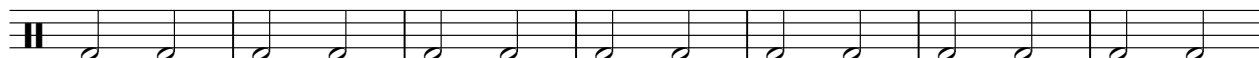

66

V.S.

Bass Drum

72

78

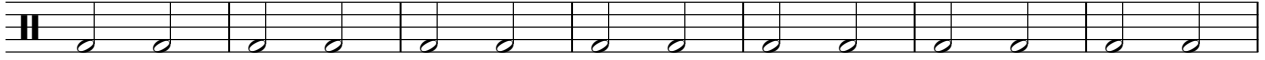

85

92

98

104

$$\text{♩} = 86,000053 = 75,9000000000,0000000$$

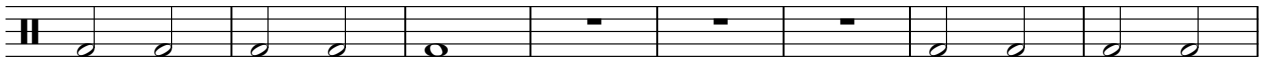

112

119

126

132

139

146

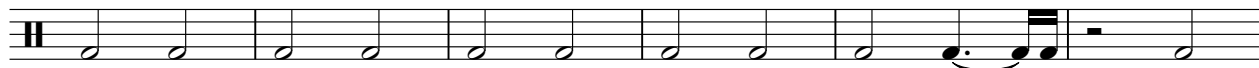

152

158

162 ♩ = 82,000038 ♩ = 77,999977 ♩ = 60,999973 ♩ = 100,000000

22

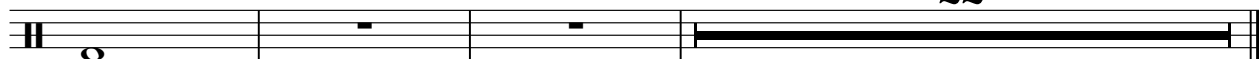

Alternate Ride

The Doors - riders2

♩ = 100,000000

15 9

28 2 6

40 2 6

52 2 8

66 2 35

106 ♩ = 86,000073 ♩ = 63,999996 ♩ = 100,000000

124 2 35

162 ♩ = 82,000038 ♩ = 77,999977 ♩ = 60,999973 ♩ = 100,000000

22

Pedal Hi Hat

The Doors - riders2

♩ = 100,000000

8

14

20

26

34

40

48

55

62

66

Pedal Hi Hat

72

78

84

90

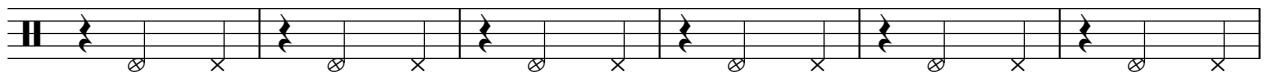

96

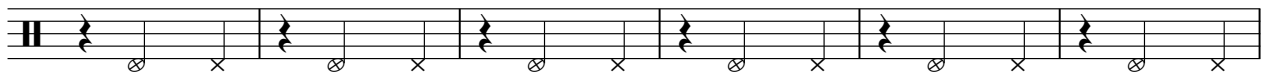

102

♩ = 86,000053 ♩ = 75,000000

109 ♩ = 100,000000
9

124

2

131

137

143

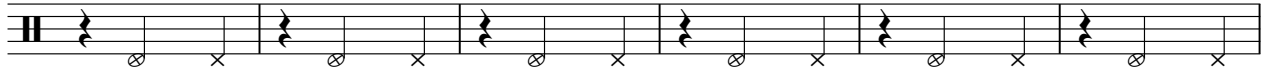

149

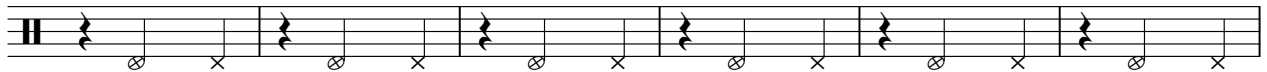

155

160

♩ = 82,000038 ♩ = 77,999977 = 60,999977 = 60,999977

22

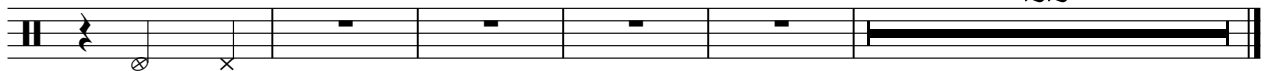

The Doors - riders2

Snare and Toms

♩ = 100,000000

23

28

32

37

41

45

51

56

61

66

V.S.

2

Snare and Toms

70

75

81

87

93

99

105

♩ = 86,000053 = 75,9999999999 100,000000

112

118

123

127

132

138

144

150

156

161

$\text{♩} = 82,000038$ $\text{♩} = 77,999977$ $\text{♩} = 60,999910$ $\text{♩} = 10,000000$

22

Crash Cymbal

The Doors - riders2

♩ = 100,000000

33 **4**

41 **3** **11** **7**

66

73 **33** **13**

♩ = 86,000053 ♩ = 75,99999999 ♩ = 100,000000

123

129 **33** **22**

♩ = 82,000038 ♩ = 77,999973 ♩ = 100,000000

Ride Cymbal 1

The Doors - riders2

♩ = 100,000000

8

8

12

12

16

16

20

20

24

24

28

28

34

34

38

38

42

42

2

Ride Cymbal 1

46

50

55

60

64

69

74

78

82

86

Ride Cymbal 1

90

94

98

102

106 ♩ = 86,000053 = 75,9999999999 100,000000

112

116

120

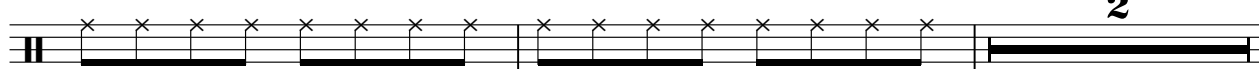

124

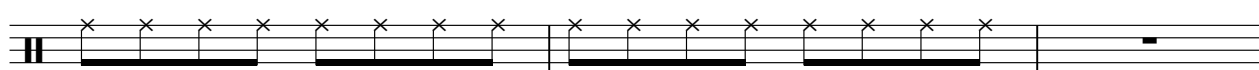

Ride Cymbal 1

127

131

135

139

143

147

151

155

159

162 ♩ = 82,000038 ♩ = 77,999977 ♩ = 60,999973 ♩ = 100,000000

The Doors - riders2

Guitar

♩ = 100,000000

24

29

3

36

3

38

3

41

44

47

50

3

53

55

59

62

64

66

69

72

106 $\text{♩} = 86,000053999608,999990 \text{♩} = 100,000000$

114

117

120

123

126

129

131

134

137

140

143

146

162

$\text{♩} = 82,000038$ $\text{♩} = 77,999977$ $\text{♩} = 60,999973$ $\text{♩} = 100,000000$

The Doors - riders2

Bass

♩ = 100,000000

8

12

16

19

23

27

30

33

37

40

V.S.

108 = 6E,999980,000000

143

147

150

153

156

159

162 ♩ = 82,000038 ♩ = 77,999977 ♩ = 60,999973 ♩ = 100,000000

22

The Doors - riders2

Rhoades

♩ = 100,000000

11

15

18

21

24

27

31

V.S.

Rhoades

35

38

41

45

48

51

54

58

61

64

67

71

74

78

82

V.S.

86

90

92

95

97

99

101

103

105

♩ = 86,000053 ♩ = 75,999969 ♩ = 63,999989 ♩ = 100,000000

110

113

116

119

122

125

128

V.S.

131

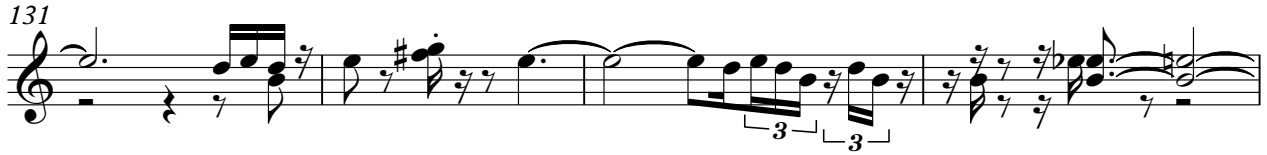

135

139

143

146

148

151

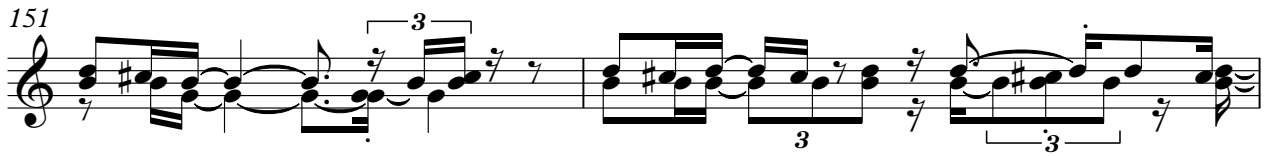

153

155

157

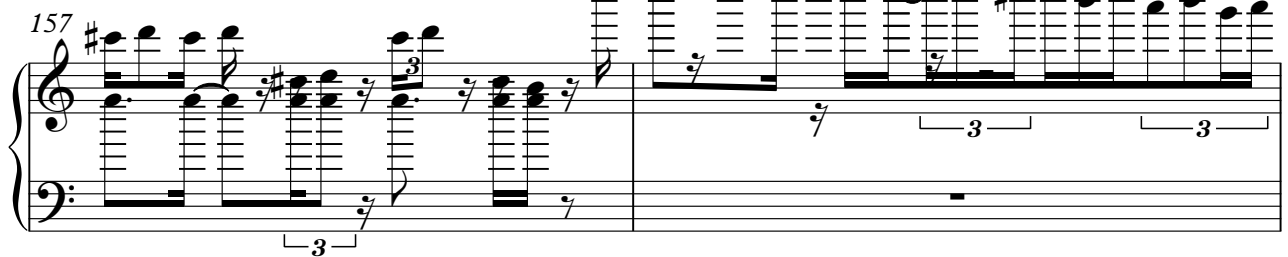

159

3 3 3 3 3

161

$\text{♩} = 82,000038$

163 $\text{♩} = 77,999977$ $\text{♩} = 60,999973$ $\text{♩} = 100,000000$ **22**

The Doors - riders2

Melody

♩ = 100,000000

23

28

33

37

42

47

64

70

74

32

9

♩ = 86,000053 ♩ = 75,999999 ♩ = 68,999999 ♩ = 100,000000

2

Melody

118

123

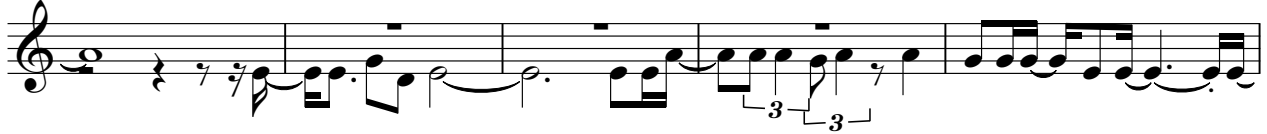

128

162 ♩ = 82,000038 ♩ = 77,999977 ♩ = 60,999973 ♩ = 100,000000

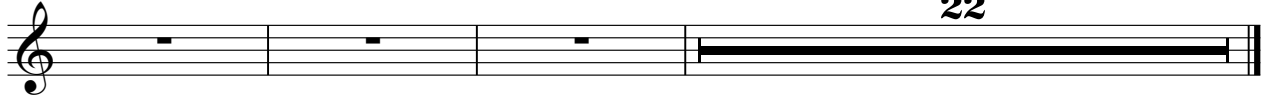

Rain

The Doors - riders2

♩ = 100,000000

7

15

24

33

42

51

60

69

77

V.S.

86

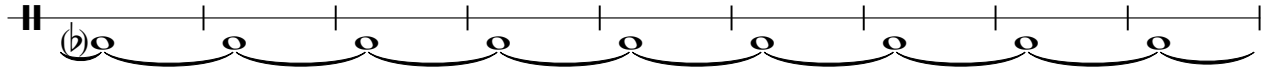

95

104

$\text{♩} = 86,000053$ $\text{♩} = 75,99999989$ $= 100,000000$

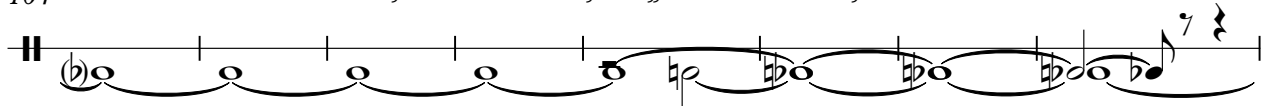

112

121

130

139

148

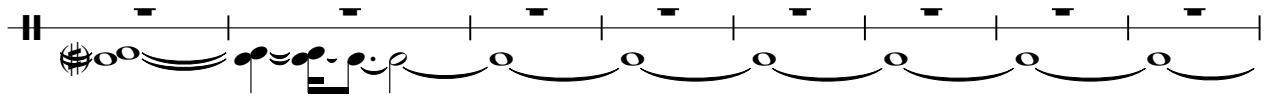

156

$\text{♩} = 82,000038$ $\text{♩} = 77,999999973$

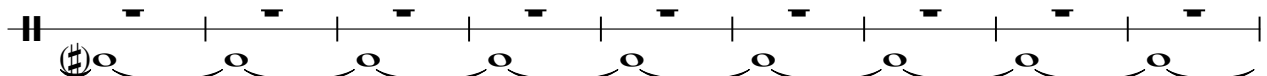

165

$\text{♩} = 100,000000$

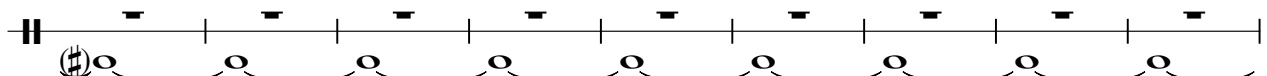

Rain

174

181

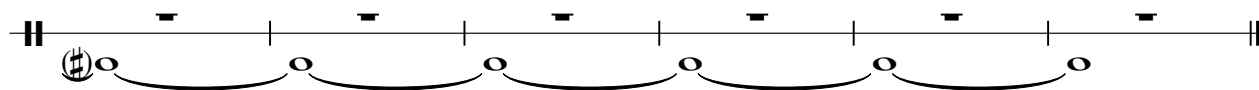

♩ = 100,000000

6 10

21 29

55

63 7

101 $\text{♩} = 86,000053$ $\text{♩} = 75,99999999$

109 $\text{♩} = 100,000000$ 8

124 4 6

138 3

147 7

158 $\text{♩} = 82,000038$ $\text{♩} = 77,999977$

2

Thunder

164 ♩ = 60,999973 ♩ = 100,000000
